



The Roundup

PRSR STD
U.S.
POSTAGE
PAID
The Roundup

(406) 433-3306 or 1-800-749-3306
Fax (406) 433-4114
e-mail address:
info@roundupweb.com
www.roundupweb.com

Business Office:
Located at 111 West Main
Sidney, MT

Mailing Address:
P.O. Box 1207
Sidney, MT 59270

Wednesday, December 11, 2013

Volume 39 • Number 43



Tractor & Supply Co. of Sidney Holds Ribbon Cutting

Tractor & Supply Co. of Sidney held their ribbon cutting last Saturday. TSC is located at 302 E. Holly and can be reached at 406-482-9756. Participating in their ribbon cutting are (L-R) Enid Houtari, Sidney Chamber Sunrise Ambassador; Chase Hall, Wade VanEvery, assistant manager; Jeremy Burg, district manager; Kaylynn Helfrich, manager; Gennie Sportsman, Claire Keenan, Josh Larson, Britney Wallace, Tammy Bohn and Cheryl Peterson, Sidney Job Service.

Love and Logic Parent Class Offered in January

Submitted by Marcia Hellandsaas

Parents of 2 year olds to 12 year olds are encouraged to attend "Love and Logic Early Childhood Parenting Made Fun!" from 6:30 to 8 pm CT on Wednesdays, January 8, 15, 22, 29, February 5 and 12 at the Courthouse Meeting Room in Watford City.

A supper meal will be served from 6 pm to 6:30 pm each evening. Sessions are free and also include a workbook, courtesy of the ND Department of Human Services. Pre-registration is requested by December 31st at the McKenzie County Extension Office at 701-444-3451 or e-mail McKenzie County Extension Agent Marcia Hellandsaas at marcia.hellandsaas@ndsu.edu.

Love and Logic will introduce strategies to:
Reduce whining, arguing and complaining
Handle misbehavior without breaking a sweat
Perk up your child's ears to listening the first time
Turn your words into gold instead of garbage
Create effective limits

Learn what to do when kids leave you speechless

Love allows children to grow through their own mistakes. Logic allows them to live with the consequences of their choices.

Don't miss this opportunity to learn simple and easy techniques to help you have fun and less stress while raising responsible children!

You may also visit www.loveandlogic.com to learn more.

SnowSlam All-nighter 2013 Headlines Fireflight in Concert

Submitted by Pastor Greg Ledgerwood

The annual SnowSlam All-nighter is set for December 29, 2013. The night is full of activity and is open to all 6th thru 12th graders at a cost of \$30. Several area churches have information regarding this event. If your church does not or you do not have a church please contact Sidney Assembly of God at 406-433-2550 or stop by and pick up the permission form and make payment at 414 E Main.

A drastic change for this year is that there will be an extra \$5 charged for purchasing tickets at the door on the day of the event. "We want to make sure we have enough room for our students. There are only so many seats available," says Pastor Greg Ledgerwood of Sidney Assembly of God. The concert portion of the night is open to the general public at a cost of \$25. Tickets can be reserved in the same manner by contacting Sidney Assembly of God.

Through the years the event has grown to over 300 students. Each year a different guest is featured from a concert with the Tim Bach Band to a motorcycle stunt man in Brad Bennett. This year will feature the Grammy nominated band Fireflight. It is not often a band of this caliber comes to the Sidney area. To get a sneak peak at the band check their website out at www.fireflightrock.com

As usual the allnighter will involve ice skating, bowling, basketball tournament, volleyball tournament, dodgeball and video games. Pizza will be served along with some early morning snacks. A half court shot contest will happen somewhere in the wee hours of the morning for an unspecified



amount of cash.

Four years ago the success of the event demanded action. Now, there is a sister allnighter that takes place in Glasgow, MT. The Glasgow all-nighter is December 30th. For information on that night call Tom Fauth at 406-228-2694. The two nights share the featured guest for their nights, but each night has taken on its own life bringing a beacon of light to Eastern Montana. For more information please do not hesitate to contact Associate Pastor Greg Ledgerwood at Sidney Assembly of God, 433-2550.

MonDak Door LLC Opens in Sidney

NOW OPEN

- DOT Physicals
- Sports Physicals
- Drug & Alcohol Testing
- Sports & Work Injury Treatment

FINK FAMILY
Chiropractic

Call for an appointment • 433-BACK (2225)
8 a.m. - 6 p.m. • Monday - Friday
Saturdays by Appointment Only
Michael Fink, DC
120 E. Main Street • Village Square Mall • Sidney, MT
www.finkfamilychiropractic.com

Right: Andy Havidic of MonDak Door, LLC.



RoundupWEB.COM

It May Be Too Late If You Wait.
The New Health Insurance Law is Here.

Enroll Now
for coverage that begins on January 1st.

Let us help you.
We will walk you through, talk you through, and get you through it all.

Join your trusted partner today. **bcbsmt.com**

More Information: 855.508.2502 | reformandyoumt.com
A Division of Health Care Service Corporation, a Mutual Legal Reserve Company, an Independent Licensee of the Blue Cross and Blue Shield Association

By Dianne Swanson

MonDak Door LLC is open and ready to take care of all your overhead door needs. The new company branched out from the needs of Kringen Construction and benefits from the company's expertise. Sales person and office manager Serina Everett invites everyone to stop in and see and the quality doors manufactured by Overhead Door, and installed by Andy Havidic, an experienced professional who was brought in to the area.

Both residential and commercial doors are available in all sizes and finishes. MonDak Door also plans to have a well stocked parts department for service and will have displays of door options. Selected doors will also be on hand for quick purchase.

According to their website, Overhead Door, based in Dallas, TX, is recognized as the leading single-source manufacturer of integrated garage door and operator systems for commercial, industrial and residential applications.

MonDak Door LLC is open 8a.m. to 5p.m. Monday through Friday at 1647 S. Central, Sidney. Stop in or call 406-433-8213.

Knights of Columbus Dinner Dec. 25

The Knights of Columbus #3002 will be having their annual Community Christmas Dinner, Wednesday, December 25, Christmas Day from 11 am - 2 pm, at St. Matthew's Multi purpose room. Serving turkey, ham and all the trimmings. Everyone is invited and volunteers are welcome. Free will offering will be accepted. There will be delivery available. Please call 433-2510 for arrangements.

SIDNEY HEALTH CENTER
Exceptional Care for Life

Women's Health - Obstetrics & Gynecology

Welcome

Welcome Dr. Chastity Edwards



Obstetrics & Gynecology

Sidney Health Center is pleased to welcome Chastity Edwards, M.D. to the medical staff. Dr. Edwards is a surgical specialist in obstetrics and gynecology and recently joined Dr. Shari Twigg's practice.

Dr. Edwards, who is a Board Certified Obstetrician Gynecologist, provides essential obstetrical services including basic infertility work up and counseling as well as the management of both low and high risk pregnancies through delivery and follow-up care. Gynecologic services include comprehensive health education, annual exams and screenings, and operative procedures such as hysterectomies, ablations, and hysteroscopy.

Dr. Edwards received her medical degree from Wright State University Boonshoft School of Medicine in Dayton, OH and also completed her obstetrics and gynecology residency there. She has been practicing in Maryland since completing residency in 2007. In fact, Dr. Edwards was awarded the honor as one of Chesapeake Family Magazine's Top 100 Physicians due to her attention to detail and rapport with patients.

To schedule an appointment with Dr. Edwards, please call the office at (406) 488-2577.



Shari Twigg, MD



Chastity Edwards, MD

Clinic Suite 106 • Phone: (406) 488-2577
214 14th Ave SW • Sidney, MT
www.sidneyhealth.org

MONTANA POST FRAME

MOVING POST FRAME FORWARD

Zero-Interest-Loans Available
Clear Spans Up to 170'

Specializing in custom post frame buildings for residential, agriculture, or commercial applications

SERVING:

www.mtpostframe.com

Call today for a free quote on your customized building:
Townsend: 406-266-9966 Sidney: 406-318-2276

Ford Donates \$77,500 to Feed Boys and Girls As Holidays Approach

As part of its commitment that no child should go hungry, especially as the holidays approach, Ford Motor Company Fund is donating \$77,500 to the Boys and Girls Clubs of Washington, Oregon, northern Idaho, Montana and Alaska.

Sixty-four clubs across the five-state region are receiving Ford Fund grants ranging from \$1,000 to \$2,500 as part of the Ford Focus on Hunger campaign. This donation will expand the previously launched Ford Focus on Child Hunger campaign and increase the number of children who benefit from this hunger initiative.

The Boys & Girls Club of Richland County is receiving \$1,000.

"As many families prepare for holiday celebrations, others are struggling simply to keep food on the table," said Jim Vella, president, Ford Motor Company Fund. "Today's donation is one more step to support families and children who face food

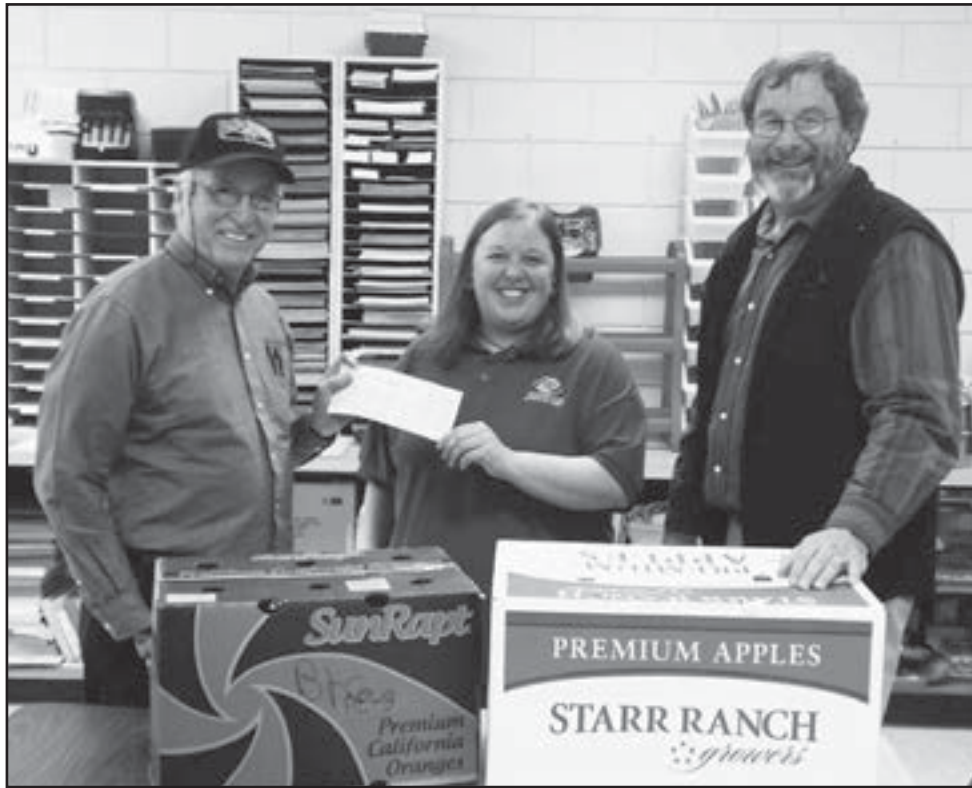

Above Keith Bostrom, left, and Gary Schoepp, right, of Eagle Country Ford present a check to Sarah Berndt of the Boys & Girls Club.

insecurity."

"We want to thank Jim Vella and Ford Motor Company for working with us and helping our local Boys and Girls Club. This donation will help the club provide healthy snacks for the the Club members," stated Gary Schoepp Eagle Country Ford.

"This very generous donation will help us provide nutritious after school snacks to our Club members. Being able to provide our kids with healthy, fresh, unprocessed food isn't possible without donations like this," said Sara Berndt, program director, Boys and Girls Club.

Ford Fund has donated nearly \$420,000 to Boys

and Girls Clubs across the country in the past five years alone.

About Ford Motor Company Fund and Community Services

Ford Motor Company Fund and Community Services works with community partners to advance driving safety, education and community life. The Ford Motor Company Fund has operated for more than 60 years with ongoing funding from Ford Motor Company. The award-winning Ford Driving Skills for Life program teaches new drivers through a variety of hands-on and interactive methods. Innovation in education is encouraged

through programs that enhance high school learning and provide college scholarships and university grants. Through the Ford Volunteer Corps, more than 25,000 Ford employees and retirees each year work on projects that better their communities in 30 countries. For more information, visit <http://community.ford.com>.

Land Use Regulations Series – Did You Know? Requirements for Campgrounds, Trailer Courts or Man Camps

By Marcy Hamburg, County Planner

Definition: Two or more units on one lot or parcel must be reviewed and approved by the local governing body and state agencies.

Notice To The Public

To determine the type of planning review pursuant to the Richland County Subdivision Regulations, Temporary Workforce Housing Zoning, or Buildings for Rent or Lease Regulations. These plans must be reviewed prior to construction, alteration, or occupation of any mobile or manufactured home, or recreational vehicle parks, or work camps. Contact the Richland County Planner Office at 123 W Main Street, Sidney, or call 406-433-6886.

They must also be approved and licensed by the Montana Department of Public Health and Human Services prior to operation. Completed plans must be submitted to the Richland County Sanitarians Office for inspection and approval which must be obtained before a license will be issued. Contact the Richland County Sanitarian Office at, 1201 W Holly Street, Sidney, or call 406-433-6876.

Ladies' Night

Thursday, Dec. 12th
From 4pm to 7pm
Free
hors d'oeuvres!

20%
off
Storewide!



Open Sundays
1-4pm

Open until
6:30pm Dec.
16-20

Gift Certificates
Always Fit!

108 S. Merrill Glendive, MT • 406-377-5052
113 E. Main ST, Sidney, MT • 406-433-5050

PARTY CENTRAL

105 East Main Street
Sidney, MT 59270
406-433-4FUN (4386)

HAVE FUN THIS HOLIDAY SEASON!

BBQ Master Set

COOKIE TRAY SUPPLIES
25% OFF

POPCORN WREATHS

GIFT BASKETS For ALL budgets!
Fun themed gift sets for bacon lovers, dill pickle fans, football fans, BBQ chefs, cupcake fanatics, crazy cat ladies, and MORE!

POPCORN TOWERS
Great for Shipping!
Perfect packaging of four different popcorn flavors

Follow us on Facebook for more gift ideas!

Ship it.

Because we're more reliable than reindeer.

When your holiday gifts need to go the distance, choose FedEx® shipping. Available from your local pack-and-ship expert

\$2.00

off

any shipment of \$25 or more
Now through Dec. 23rd!

FedEx

1050 S. Central Ave • Suite 4 • Sidney, MT
406-433-8230 | Mon-Fri: 8:30am - 4:30pm

"I started as a Jr. Aide when I was 15. I trained to be a CNA so I could do more for my residents. The residents are like family to me. Extended Care lets me grow and gives me plenty of opportunities. This is the place to work!"

~ Brittney Rogers, CNA

Make a Difference, Become a CNA!

★ Newly Increased Starting Pay ★
Full and Part Time Positions

Certified Nurses Assistant Class
Beginning
December 16, 2013

Apply online at www.sidneyhealth.org
Applications are due by December 13.

Applications are accepted online or may be sent to:
Marilyn Olson, HR Assistant
216 14th Ave SW
Sidney, MT 59270
Phone: 406-488-2571
FAX: 406-488-2261
Email: mjolson@sidneyhealth.org

Apply online at: www.sidneyhealth.org

REAL ESTATE FINANCING
For Home Purchases & Refinancing
 Stop in today and see Janet Sergent in Sidney or Laurie Pearson in Culbertson.

Janet Sergent
 Real Estate Loan Officer

Laurie Pearson
 Culbertson Branch Mgr.

Richland
 FEDERAL CREDIT UNION

201 West Holly St. • Sidney, MT (406) 482-2704
 18 East 2nd St. • Culbertson, MT (406) 787-5890

NCUA

For all your Farm/Ranch, Recreational, Residential, and Commercial needs.

Missouri River Realty

Alan Seigfried
Amanda Seigfried

Jim & Janice Knudsen 120 2nd St. N.E. • Sidney Mt. 59270
 Broker/Owners (O) 406-433-3010 • (C) 406-489-3010
 email: alans@midrivers.com
Website: www.missouririverrealty.com

We welcome news and sports stories!

Fax to: (406) 433-4114
email to: email@esidney.com
bring stories to 111 W. Main, Sidney
or call us at (406) 433-3306

The Roundup

AREA RECOVERY GROUPS

MONDAYS:
Noon — AA Group Trinity Lutheran Church Ed. bldg., 214 S. Lincoln Ave, Sidney.
6 p.m. — Al-Anon, Trinity Lutheran Church Ed. bldg., 214 S. Lincoln Ave, Sidney.
7 p.m. — AA meeting, Fairview Alliance Church, 704 S. Western Ave, Fairview.
8 p.m. — AA Group, Northern Pump & Compression, Watford City. Call 770-3603 or 770-2675 for directions or ride.

TUESDAYS:
7 p.m. — NA meeting, Fellowship Baptist Church 2181 W. Holly St. (across from the fairgrounds), Sidney.
7 p.m. — AA Group Trinity Lutheran Church Ed. bldg., 214 S. Lincoln Ave, Sidney.

WEDNESDAYS:
5:30 p.m. — Sober Life Young People's NAAA 12- step recovery group, 25 yr. old & younger, Trinity Lutheran Church Ed. bldg., 214 S. Lincoln Ave, Sidney.
8 p.m. — Al-Anon, Sanford Room, McKenzie Co. Public Library, Watford City.

THURSDAYS:
8 p.m. — NA meeting, Millers' Corner, 2201 W. Holly St., Sidney.
8 p.m. — AA Group, Northern Pump & Compression, Watford City. Call 770-3603 or 770-2675 for directions or ride.

SATURDAYS:
10 a.m. — Gamblers Anonymous at Millers' Corner, Sidney.
9 a.m. & 7 p.m. — AA Group Trinity Lutheran Church Education bldg., 214 S. Lincoln Ave, Sidney.
8 p.m. — NA meeting, Fellowship Baptist Church, 2181 W. Holly St. (across from the fairgrounds), Sidney.

SUNDAYS:
7 p.m. — AA Group Trinity Lutheran Church Ed. bldg., 214 S. Lincoln Ave, Sidney

STATISTICS

Lake Water Level Report
Sakakawea Fort Peck

| | | |
|--------------------------------|--------|--------|
| Current Elevation..... | 1833.9 | 2223.5 |
| Last Week's Elev. | 1834.6 | 2223.6 |
| One Year Ago | 1830.2 | 2234.0 |
| Release For Day (C.F.S.) | 16,000 | 6,200 |

Watford City Weather Data
 Source: North Dakota Agricultural Weather Network

| Date | High | Low | Precip. |
|--------------------|------|------|---------|
| Dec. 2 | .41 | 27 | 0.29 |
| Dec. 3 | .29 | .8 | 0.05 |
| Dec. 4 | .9 | .5 | 0.02 |
| Dec. 5 | .7 | .7 | 0.00 |
| Dec. 6 | -.3 | -.18 | 0.00 |
| Dec. 7 | -.7 | -.23 | 0.00 |
| Dec. 8 | -.9 | -.22 | 0.00 |
| YTD Rainfall | | | 21.50 |

Sidney Weather Data
 Source: MSU Eastern Agricultural Research Center

| Date | High | Low | Precip. |
|---------------------------------|------|-----|---------|
| Dec. 2 | 35 | 18 | 0.12 |
| Dec. 3 | 18 | 7 | 0.00 |
| Dec. 4 | 8 | -3 | 0.00 |
| Dec. 5 | -2 | -13 | 0.00 |
| Dec. 6 | -8 | -19 | 0.00 |
| Dec. 7 | -12 | -25 | 0.00 |
| Dec. 8 | -1 | -24 | 0.00 |
| Average YTD Precipitation | | | 20.62 |

OBITUARIES

Dennis "Denny" Rathbun, 74, Sidney, Montana

Memorial service for Dennis "Denny" Rathbun, 74, of Sidney, MT will be December 13, 2013 at Ebenezer Congregational Church in Sidney, MT with Pastor David Meehan officiating. Cremation has taken place under the direction of Fulkerson Funeral Home of Sidney. Remembrances, condolences and pictures may be shared with the family at www.fulkersons.com.

Dennis "Denny" died early Thursday morning, December 5, 2013, at St. Vincent's Hospital, Billings, MT.

Mary Sue Volk, 71, Lewistown, MT, formerly of Sidney, MT

Funeral services for Mary Volk, 71 were at 9:30 am, Tuesday, December 10, 2013 at Fulkerson Memorial Chapel in Sidney, MT with Father Ned Shinnick presiding. Interment took place at Sidney Cemetery, Sidney, MT under the direction of the Fulkerson Funeral Home of Sidney. Remembrances, condolences and pictures may be shared with the family at www.fulkersons.com.

Mary died Thursday, December 5, 2013 in Lewistown, MT.

EMBC New Year Party

New Year, New Night EMBC is excited to announce "New Year, New Night", a New Year's Eve party for students in 7th-12th grade. Featuring team games, activities, a "Minion Movie Marathon", and prizes--including BluRay and MP3 players, a "Nextbook" tablet, gift cards, and free weeks at camp. The night kicks off at 9pm at the Lambert school gym and wraps up at 8 the next morning. We will start the night at the school and finish it across the street at the Lambert Alliance Church. There will be sleeping rooms available, so students should bring sleeping bags, pillows, etc., just in case. Breakfast is being provided by The Lion's Den. Cost is \$5/student. Come ring in the New Year like never before! For more info contact Patrick Lannoye at embc.pat@gmail.com or 920.484.3021. Special thanks to the Lion's Den and Lambert Alliance Church. Though portions of the event are being held at Lambert School, it is not affiliated with this event.

Kountry Catering

Catering At The Elks Lodge, Sidney
310 2nd St. SE
817-403-6487

Sunday Buffet

Starts Dec. 22 10am - 2pm
 Adults: \$13.50 Kids 4-9yrs: \$6
 Kids 3yrs and under are free!
 10% Senior (62 & older) Discount!

Home Baked Goods
 Now taking orders for home made baked goods! Cinnamon rolls, caramel rolls, pies, breads, cookies & more all from scratch!

Catering at the Elks or at any suitable location
Call 817-403-6487

Coming Soon!
 Steak Nights & To-Go Foods!

EVENTS

SEND US YOUR EVENTS!

THE ROUNDUP: PO Box 1207, 111 West Main, Sidney, MT 59270
 406-433-3306 Fax: 406-433-4114
 Email: classads@esidney.com

Richland County

Events in Sidney unless otherwise listed. MT Zone.

- Fri., Dec. 13**
11:30 am — Richland Red Hatter lunch, Millers Corner, RSVP by Dec. 11, call Sylvia at 798-3882 or Margaret 488-4613.
6:30 am - 7:30 am — Men's Breakfast Fellowship, Sidney Lutheran Brethren Church.
- Sat., Dec. 14**
7 am - 2 pm — Gifts from the Heart shopping, for Richland County resident with children, Masonic Temple.
12 - 7pm — Holiday Extravaganza Bazaar, Lambert School, lunch available.
2 pm — Elks Hoop Shoot free-throw contest, West Side school gym, for more info. call Carrie 489-3047.
- Sun., Dec. 15**
1 p.m. — Savage Senior Center cards & potluck .
6 - 7:30 pm — Open skating, Ranger Arena, 801 7th Ave. SW.
6:45 p.m. — Sidney Moose Lodge Bingo, early bird 6:45 p.m. & regular session 7 p.m.
- Mon., Dec. 16**
Business Professionals of America, will be making holiday goodie trays to be delivered the week of Dec. 16. Call orders in at 433-2330 or 480-5719.
6:30 pm — Lambert School pre - 12 grade, Christmas music & festivities, "All aboard the Christmas train", old gym, refreshments will be available.
6:30 p.m. — Sidney Moose Lodge Pinochle games.
- Tues., Dec. 17**
2 pm — Sidney second graders will featured in "Jingle All The Way", West Side Gym.
7 pm — Richey School Christmas Concert for grades K- 12, Richey School Gym.
- Wed., Dec. 18**
11:30 am - 1 pm — Sidney Moose Lodge, Soup, free will offer, serve til gone.
1 pm — Rau Elementary School presents "I need a little Christmas vacation", Rau School.
12 am — Richey Senior Center will hold their Christmas dinner, everyone is invited to attend, seniors \$4, under 60 - \$8. Please call 773-5694 by Dec. 16 to put your name on the list. NO PANCAKE SUPPER this month.
6:30 pm - 8 pm — Awana, preschool - 6th grade, Fellowship Church of Sidney, 2181 W. Holly St. For more info contact Mandy 406-973-4255 .
- Thurs., Dec. 19**
7 pm — Rau Elementary School presents "I need a little Christmas vacation", Rau School.

McKENZIE COUNTY

Events in Watford City unless otherwise listed. CT Zone.

- Wed., Dec. 11**
1 p.m. — Bingo, Watford City Senior Center, 205 5th St. NW, for more info call 842-3760.
7 p.m. — Pinochle, Watford City Senior Center, 205 5th St. NW, for more info call 842-3760.
- Thurs., Dec. 12**
11 am - 4 pm — Pioneer Museum will be hosting "A Taste of History" . a centennial recipe sharing and Pride of Dakota sampling & tasting.
4 pm - 7 pm — McKenzie County School District needs your input, public forum/open house, High School Commons Area.
- Sat., Dec. 14**
1 pm — Watford City Chamber, hosting free kid movie, "Saving Santa", Six Shooters Show Hall.
2 - 4 pm — Santa will be at Six Shooters Show Hall.

OTHER SURROUNDING COUNTIES

- FORT BUFORD HISTORY BOOK CLUB**
Thurs., Dec. 12
7 - 9 pm — Missouri-Yellowstone Confluence Interpretive Center. Join other history buffs in an interesting discussion of the month's selected book. Free refreshments. Call in advance. 701-572-9034
- Sun., Dec. 15**
BEACH LUTHERAN PARISH 4TH ANNUAL LUTEFISK & MEATBALL SMORGASBORD
12 - 2 pm — Lincoln Elementary School, Beach, ND. All free will & silent auction proceeds will benefit the Home on the Range kitchen project.
- CHRISTMAS AT THE CONFLUENCE**
9am - 4pm — Missouri-Yellowstone Confluence Interpretive Center. Area musicians performing Christmas favorites. A Christmas craft will be available for youngsters to make & take. Refreshments served. 701-572-9034

View all monthly events on our calendar at www.roundupweb.com.

Kountry Catering Open at Sidney Elks Lodge

By Dianne Swanson

Kountry Catering is open at the Elks Lodge in Sidney. Owner Vicki Fowler is excited about putting her lifetime of culinary experience into catering to the needs of the community.

Originally from Glendive, Fowler started her career as a freshman in her mom's café in Terry. She then became food and beverage manager at the 4 Aces in Deadwood, SD before tackling the job as kitchen supervisor at the Holiday Inn in Spearfish, SD, where they did a lot of catering. She has spent the past 8 years in Texas, busy raising grandchildren. Fowler's husband Thomas is the compliance officer for KC Sand & Gravel. After their youngest child graduated from high school in Texas, Vicki and 2 of her grandchildren moved to Sidney to be with Thomas.

With 25 years experience, Fowler is ready to cater meals for all sizes of gatherings including business meetings, safety meetings, luncheons, birthdays, anniversaries, weddings and more. Catering can be at the Elks Lodge, or any suitable location.

Everything Fowler serves is homemade, including pie crust. "I love to bake and I love to cook," she said.

A Sunday buffet will be served up each week from 10 a.m. to 2 p.m. beginning Dec. 22. Enjoy a wide variety of home cooked foods for only \$13.50 for adults, \$6.00 for kids 4 to 9. Kids 3 and under eat free and there is a 10% senior discount for those 62 and older.

Fowler is also planning Steak Nights around the Elks activities. Those will be advertised. She also plans to launch "to-go" foods very soon.

Fowler is now taking orders for homemade breads, rolls, pies, cookies, cakes, cinnamon and caramel rolls. "I don't decorate cakes," she said, laughing. Call 1-817-403-6487 or visit Kountry Catering on Facebook to order for pickup the following week.

The Kountry Catering Facebook page is updated daily, so watch for specials, steak nights and other activities.

Fowler invites everyone to stop by and get acquainted.



Kountry Catering owner, Vicki Fowler.



Yellowstone Chiropractic Clinic
 (406) 433-4757 222 2nd. Ave. SW
 1-866-433-4757 Sidney, MT 59270



Dr. Ryan Laqua
 Chiropractic Physician

• Sports Injuries • DOT Physicals
 • Personal Injuries & Pain Conditions

Merry Christmas From The Trading Post!

We are Giving Away A
Holiday Basket

In conjunction with Reese & Ray's IGA! Every Wednesday until Dec 18. Turkey or Ham & all the trimmings.

5-20% off
 your purchase
 Now thru Dec. 23rd

No Purchase Necessary...Sign Up Today!

THE TRADING POST
 111 East Main • Sidney • 406.433.7676

Like Us On Facebook 

Millers' Corner
 Convenience Store,
 Deli & Catering



We Cater
 to your suitable
 location

Breakfast
Brunch | Lunch
Dinner

Family Gatherings
 Reunions
 Weddings
 Business Meetings
 Conferences
 Holiday Parties

Fresh Breakfast
& Lunch Deli
Mon-Fri

406-433-4041
2201 West Holly, Sidney



Get into the SPIRIT OF SHARING.

Give the latest devices and shareable data to your family with the Share Everything® Plan at ElectricLand, Inc.





Samsung Galaxy S® III mini
 Power and style in a compact shape

FREE
\$50.00 2-yr price - \$50.00 mail-in rebate debit card with new 2-yr activation.



Samsung Galaxy S® III mini
 Power and style in a compact shape

FREE
\$50.00 2-yr price - \$50.00 mail-in rebate debit card with new 2-yr activation.

SHARE Everything® Plan

Add a smartphone to a Share Everything® Plan
FOR ONLY \$40 monthly access with a smartphone plan starting at \$90 monthly access.*

America's Largest 4G LTE Network.



410 N Central
 Sidney, MT 59270 • 406-433-4370

101 Merrill St.
 Glendive, MT 59330 • 406-433-4370

*Our Surcharges (incl. Fed. Univ. Svc. of 15.6% of interstate & int'l telecom charges (varies quarterly), 21¢ Regulatory & 90¢ Administrative/line/mo., & others by area) are in addition to monthly access & not taxes (details: 1-888-684-1888); gov't taxes & our surcharges could add 6% - 42% to your bill. Activation/upgrade fee/line: Up to \$35. IMPORTANT CONSUMER INFORMATION: Subject to Cust Agmt, Calling Plan, rebate form & credit approval. Up to \$175 early termination fee/line (\$350 for advanced devices) & \$15/GB after allowance & add'l charges for device capabilities. Unlimited calling for directly dialed, live calls between individuals. Coverage, varying by svc, not available everywhere; see vzw.com. Max 10 lines. ©2013 Samsung Telecommunications America, LLC ("Samsung"). Samsung and Galaxy S are both registered trademarks of Samsung Electronics Co., Ltd. 4G LTE is available in more than 500 markets in the U. S. LTE is a trademark of ETSI © 2013 Verizon Wireless.

Is your land suitable for a Salt Water Disposal Well?



Ideal site would be:

- A 10 acre minimum
- Flat land on black top
- Isolated from residences



Royalties could be yours!
Free evaluation of your land:
Salt Water Disposal Institute

www.SaltWaterDisposalInstitute.com
 SaltWaterDisposalInstitute@gmail.com
 405-795-1157 Watford City, ND

Sidney Second Best Place in MT to Start a Family

A study of the best towns to raise a family in Montana was taken by NerdWallet. While many couples are ready to start a family, these future parents must consider several factors when choosing the right place to settle down.

NerdWallet, a consumer advocacy website, has analyzed national and statewide data to determine the best places in Montana for raising a family. Sidney ranked number 2 and high on their list that evaluated five factors:

1. Public school rating
2. Median home value
3. Ongoing cost of homeownership
4. Median income
5. Economic growth

The Best Towns for Young Families

1. Columbus
2. Sidney

Sidney is the seat of Richland County, near the state's eastern border. The city is a major retail center in the region, drawing people from eastern Montana and western North Dakota. Recreational opportunities are great here, too, with an 18-hole golf course, an Olympic-size swimming pool and the only indoor hockey arena in the eastern half of the state.

3. Bozeman
4. Dillon
5. Bigfork
6. Lockwood
7. Shelby
8. Lolo
9. Livingston
10. Kalispell

RoundupWEB.COM



Spring Lake Park Holiday Lights Drive
Now Thru December 31st • 5:30 - 9:30pm CT • \$5 Per Car
These Merchants Invite You To
Shop Downtown Williston!

Make Her Christmas Sparkle!

Rhythm of Love Powered By Her Heartbeat:



Silver Diamond Pendant 1/8 ctw

\$199

Your Choice
 Blue, Black or Cocoa
 Diamonds
 1/3 carat t.w.



Belt Buckle Rings

\$199

20% off
 In most departments



PANDORA
 UNFORGETTABLE MOMENTS

**Holiday Hours: Mon-Fri: 9:30am - 8pm
 Sat: 10am - 6pm • Sundays: Noon - 4pm**

**RITTER BROTHERS
 DIAMOND CUTTERS**

319 Main, Williston, ND • 572-2051 or Toll Free 800-201-2051
 www.ritterbrothers.com

A Book For Every Taste!



We give personal attention to special orders. Order by Dec 14 for Christmas!



Mon-Fri 10am - 8pm
 Sat 10am - 5:30pm
 Sun 1pm - 5:30pm



COOKS ON MAIN
for the everyday chef

NESPRESSO
\$75 CLUB CREDIT WITH ANY PURCHASE OVER \$179.99

WÜSTHOF
WUSTHOF PARING KNIFE MSRP: \$67
GET YOURS FOR JUST:

\$39⁹⁹
 INCLUDES A LIFETIME WARRANTY

Holiday Hours: M-F: 9am - 8pm, Sun: 1-5pm
 224 Main Street • Williston, ND
 701-572-COOK (2665) • (F) 701-572-2666

Letter to the Editor: New Program Helps Communities Prepare for Drought

In 2012, two-thirds of the continental United States was affected by drought.

The losses were staggering: \$30 billion to agriculture alone and far more when you add the damages to water supplies, tourism, transportation, and near-shore fisheries. Fighting drought-related wildfires tacked on another \$1 billion.

"Last year, the worst drought in generations devastated farms and ranches across the nation," USDA Secretary Tom Vilsack said earlier this fall. "But our work isn't done and we can always better prepare for the future."

Drought will likely be an issue for the foreseeable future. A recent article in Scientific American magazine, for example, pointed out the similarities between conditions in the American Southwest and those in Australia before that country's devastating 10-year Millennial Drought.

In response to requests from communities, businesses, and farmers and ranchers around the country, the federal government a few weeks ago announced the National Drought Resilience Partnership. It's an effort to streamline access to federal agency drought recovery resources and provide information about conditions, among other tasks.

But there is much that local governments, non-profits, and community water-based organizations can do to prepare for, mitigate, and recover from the effects of drought.

With that in mind the National Center for Appropriate Technology is developing the Drought Relief Corps, a program designed to apply the energy of the nation's youth to the issue. Similar to the AmeriCorps programs FoodCorps and EnergyCorps that NCAT has developed and managed for years, DRC will match well-qualified members with host organizations.

Together, the host organizations and DRC members will design and carry out drought plans tailored for the area, with support and training from NCAT.

You can help your community prepare. For more information about DRC and becoming a partnering organization, go online at <http://drought.ncat.org/> or call Carl Little at 406-494-4572.

Carl Little

Sustainable Agriculture Programs Manager
National Center for Appropriate Technology
Butte, Montana

Don't get
nickle & dimed
for your
online news.

RoundupWEB.COM

Everything Roundup on the web.

Christmas Toys For All Ages! Prices Range From \$4 to \$400,000



Register Each Week For A Chance To Win A \$100 Gift Certificate!

FINANCING PROVIDED BY
CNH CAPITAL
LEASING | LEASING | CREDIT CARDS | INSURANCE

TRI-COUNTY IMPLEMENT

CASE IH
AGRICULTURE

© 2007 CNH America LLC. All rights reserved. Case IH is a registered trademark of CNH America LLC. CNH Capital is a trademark of CNH America LLC. www.caseih.com

Sidney, MT • 2429 W. Holly • 406-488-4400
1-800-624-6540 • Visit our web site at tri-cnty.com

Can You Spot A Difference? We Can't.



Ryan
MOTORS

2013 RAM 1500

701-577-1111 1212 W 2nd St, Williston, ND

2013 Ram 1500s Stand Supreme

BIG FINISH
2013
RAM DODGE CHRYSLER Jeep

SIDNEY SHOPPING

The MonDak Area's Best Super Shopping Center



Winners Shop In Sidney
**Win a \$100
 Gift Certificate**

Each Week 'Til Christmas

Register At The Sidney Firms Listed On This Page

But Wait... There's More

- Get a 0% Loan of \$500 to \$1000
 - Register to Win \$1000 in Chamber Bucks
- AND THERE'S NO SALES TAX**

**Sidney's
 got it!**



Eagle Country Ford



Reynold's Market



Reese & Ray's IGA



John Stockhill Jewelers

FRONTIER
 Heating • Refrigeration • Air Conditioning
406-488-4657
 Sales / Service / Installation

Frontier



Johnson Hardware



Chad's Furniture



Sunrise Music



Club Royal Casino



Farm & Home



Electricland



High Caliber Sports & Main Appliance

All Your Building Needs
 100 14th St SE
 Sidney, MT
 406-433-2012
 1-800-236-5787

PROBuild

Pro-Build



Tri-County Implement

Quilts & More
406-482-3366
 3/4 MI. EAST CO. RD. 127
 1/2 MI. SOUTH CO. RD. 352

| | |
|--|---|
| SUMMER HOURS Tues.-Thurs. 10:00 - 5:00 Friday 10:00 - 5:00 CLOSED Sat. Sun. & Mon. | WINTER HOURS Tues. - Fri. 10:00 - 5:00 Sat. 10:00 - 3:00 CLOSED Sun. - Mon. |
|--|---|

Quilts & More



Path

Montana Department of Justice Announces National Missing Children's Day Poster Contest

The Montana Department of Justice and the Office of Public Instruction are working together to give Montana students the opportunity to participate in state and national poster contests which focus on the theme: "Bring Our Missing Children Home."

"This program will allow Montana fifth-graders to compete in state and national poster contests while giving schools the opportunity to teach students about personal safety," said Jennifer Viets, Montana's Missing Persons Clearinghouse Manager. "We know Montana has very talented fifth-graders and we hope one of them wins a free trip to Washington, D.C." The national poster contest winner, along with his/her parents and teacher, will be awarded a trip to Washington, D.C. to participate in the National Missing Children's Day ceremony in May 2014.

Posters must be original, handcrafted artwork; 8 1/2 x 14 inches in size, with the words "Bring Our Missing Children

Home" appearing on the poster. Posters with digitally produced images, collages, cut-outs, and stamping will not be accepted. Poster artwork will be judged on originality, creativity, use of color and materials, and reflection of contest theme. A written poster contest student application form must be submitted along with each poster and the application will be judged on the level of understanding of the subject, clarity, and grammar appropriate for the fifth grade. The poster contest student application form is available on the Montana Department of Justice website at <http://doj.mt.gov/missing-persons>. The winning student will attend an award ceremony with Attorney General Tim Fox in Helena and receive a \$100 cash prize.

The winning Montana poster will then be submitted to the national contest. This is the sixth time Montana has participated in the annual national "Bring Our Missing

Children Home" poster contest. The 2013 state contest winner was Emma Kuoppola from Ramsay Elementary School. To view her winning poster, visit the Montana Department of Justice Missing Persons website at <http://doj.mt.gov/missing-persons>.

This website also allows the public to view a list of the persons currently missing in Montana and to get more information on Montana's AMBER Alert and Missing Persons programs. The Montana Missing Persons Clearinghouse and the Montana AMBER Alert Program are programs operated by the Division of Criminal Investigation at the Montana Department of Justice.

To compete in the state contest, the poster and student application form must be received by February 14, 2014. Send posters to: Montana Department of Justice Missing Persons Clearinghouse, 302 N Roberts, Room 470A, PO Box 201406, Helena MT 59620.

HOSE ASSEMBLIES WHILE YOU WAIT

MFCP MOTION & FLOW
CONTROL PRODUCTS, INC.

Montana • Colorado • Utah • Wyoming
New Mexico • Oregon • Washington • Idaho

Fluid Connectors - Industrial Hose - Seals
Hydraulics - Pneumatics - Automation
Filtration - Racor - Instrumentation

Parker Store

406.433.1590
After Hours 406.478.3116
Fax 406.433.1589

SIDNEY, MT
205 10th Avenue SE
WWW.MFCPINC.COM

SAFETY

Time's Up.

The New Health Insurance Law is Here.

Enroll Now
for coverage that begins on January 1st.

Let us help you.
We will walk you through, talk you through, and get you through it all.

Join your trusted partner today. bcbsmt.com

 **BlueCross BlueShield of Montana**

for more information: **855.508.2502** | reformandyoumt.com

A Division of Health Care Service Corporation, a Mutual Legal Reserve Company, an Independent Licensee of the Blue Cross and Blue Shield Association.

Greytak Calendars for Sale

Submitted by Josie Evenson

Don Greytak calendars are on sale now. Don Greytak, a pencil artist from Havre, Montana showcases his work in these great calendars. Greytak's portraits illustrate rural life and a down home way of living. The profits from these calendars will benefit the Montana 4-H Foundation. The Montana 4-H Foundation serves as a non-profit corporation that continually supports the state wide 4-H program, which allows youth and leaders to participate in many life changing experiences through the 4-H program. The calendars can be purchased at local financial institutions or the Richland County Extension Office located at 1499 Nth. Central Ave, Sidney MT. If you have any further questions please call the Extension Office at 406-433-1206.



Celebrate the Holidays!

Join us for our Christmas Open House
Thursday, December 12 | 9:00 am-3:00 pm

Entertainment by Sidney School music classes throughout the day.
9:00 am – 8th Grade Guitars | 9:30 am – High School Concert Choir | 1:00 pm – 6th Grade Choir
1:15 pm – 7th Grade Choir | 2:30 pm – 5th Grade Choir | 2:45 pm – 8th Grade Choir

Sidney, Montana: 433-8600

 **Stockman Bank**
MONTANA BANKING. PURE & SIMPLE.™
WWW.STOCKMANBANK.COM

© 2013 Stockman Bank Member FDIC

Make This A Beautiful Christmas

 Thomas Kinkadee's **STARRY NIGHT**
by Teleflora

 Teleflora's **SNOWMAN COOKIE JAR**
Bouquet

Kincaid Memorial Cottage Also Available!

Purchase With or Without Flowers
Poinsettias, Centerpieces, Norfolk Pines (your indoor Christmas tree).
Please order early.

Sidney Greenhouse & Nursery
311 2nd ST NW, Sidney
406-433-1107
Mon - Fri: 9am - 5pm



Sidney Chamber Big Bucks

0% Interest Loans | Spendable at Participating Sidney Businesses

Available At:

- Richland Federal Credit Union
- Stockman Bank
- 1st Bank



Sponsored by the Sidney Chamber of Commerce & Agriculture

FOR SALE OWN A HOME AND A 24X24 TWO-STALL GARAGE ON A 1.3 ACRE LOT FOR:

\$209,995 (OR \$997 PER MONTH*)



28' X 40' • 3 BED • 2 BATH

Includes:

- Hardwood Trim • 18CF Refrigerator with Ice Maker
- Range-Dishwasher-Micro • 32" Flat Screen TV • Central Air
- Washer & Dryer • Front & Rear Decks
- Quiet Country Setting Between Alexander & Williston Off Of Hwy 85



M-F: 9am-6pm | Sat: 9am - 4pm
2308 West Front St. Williston, ND
701-572-2590

*PRINCIPAL & INTEREST
WITH APPROVED CREDIT.

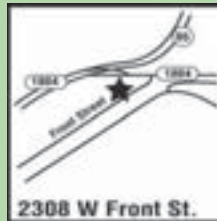

Sidney Gymnasts Place Second in Dickinson

Sidney Gymnastics Club participated in the Milo Dullum Qualifier gymnastics meet in Dickinson over the weekend, with Level 3 bringing home a 2nd place trophy. Individual scores and placing as followed:

Level Three

Bailee Vitt: Vault - 9.0, Bars - 9.0, Beam 8.85, Floor 8.85, AA 35.7, 2nd Bars, 5th Beam, 1st Floor, 2nd All Around.

Cheyenne Christian: Vault 9.0, Bars 8.15, Beam 8.75, Floor 8.2, AA 34.1, 7th Vault, 8th Beam.

Suttyn Barnhart: Vault 9.05, Bars 8.9, Beam 8.1, Floor 8.35, AA 34.4, 6th Vault, 4th Bars, 7th Floor, 7th All Around.

Becca Deming: Vault 9.2, Bars 8.6, Beam 9.0, Floor 8.6, AA 35.4, 3rd Vault, 7th Bars, 3rd Beam, 4th Floor, 4th All Around.

Hallie Andrews: Vault 8.7, Bars 8.55, Beam 8.35, Floor 8.1, AA 33.7, 8th Bars.

Cassidy Larson: Vault 9.0, Bars 8.0, Beam 8.5, Floor 7.750, AA 33.25, 9th Vault.

Shea Roberts: Vault 8.7, Bars 6.6, Beam 8.65, Floor 7.7, AA 31.65, 10th Beam.

Brielle Gorder: Vault 9.0, Bars 7.8, Beam 9.1, Floor 8.3, AA 34.2, 19th Vault, 2nd Beam, 10th Floor, 10th All Around.

Allison Axtman: Vault 8.7, Bars 8.6, Beam 8.0, Floor 7.15, AA 32.45, 6th Bars.

Hailey Hasvold: Vault 9.0, Bars 7.5, Beam 8.5, Floor 8.1, AA 33.1.

Codi Hasvold: Vault 8.9, Bars 9.0, Beam 9.0, Floor 8.55, AA 35.45, 3rd Bars, 4th Beam, 5th Floor, 3rd All Around.

Liliana Johnson: Vault 9.3, Bars 8.5, Beam 8.7, Floor 8.35, AA 34.85, 1st Vault, 10th Bars, 9th Beam, 8th Floor, 5th All Around.

Level Four

Hannah Hasvold: Vault 8.5, Bars 8.0, Beam 9.05, Floor 8.65, AA 34.2, 5th Vault, 7th Bars, 3rd Beam, 5th Vault.

Lorraine Coronato: Vault 7.7, Bars 7.5, Beam 8.8, Floor 8.2, AA 32.2, 6th Beam, 9th Floor, 3rd All Around.

Shop Johnson's For Christmas

For That Special Woman...

Jewelry • Scarves

Art • Jewelry Boxes

Dishes • Decor

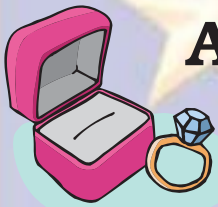

Toys For All Ages!

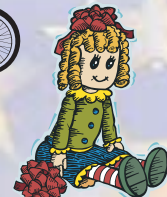

Make It A Colorful Christmas

Trees • Ornaments

Gift Items

Outside Lighting



We Have It All For Men!

Gun Safes • Tools • Firearms

Sporting Goods • Recliners



Holiday Hours: Open Sundays: 1-4pm • Starting Dec. 16, Open Mon-Fri Until 7pm

Register To Win Some Extra Christmas Cash!

Big Bucks Welcome | Gift Certificates Available

Open M-F: 8am - 5:30pm • Sat: 8am - 5pm | 406-433-1402

111 S. Central Ave., Sidney



Public Invited To Comment On Proposed Amendment To Nsp3 Abbreviated Plan

Submitted by Sarah Mudder

North Dakota Housing Finance Agency (NDHFA) invites the public to comment on amendments to its Neighborhood Stabilization Program 3 (NSP3) abbreviated plan. The proposed changes will increase the number of eligible neighborhoods in targeted communities and allow for further program activity.

NSP was originally established by the Housing and Economic Recovery Act of 2008. Additional assistance was authorized under Section 1497 of the Dodd-Frank Wall Street

Reform and Consumer Protection Act of 2010 and is referred to as NSP3.

The NSP3 amended abbreviated plan will be available on the agency's website, www.ndhfa.org, beginning on Dec. 4. Written comments must be submitted by close of business on Dec. 19 to NDHFA's Planning and Housing Development Housing Outreach Officer Jennifer Henderson at jhenderson@ndhfa.org or NDHFA, PO Box 1535, Bismarck, ND, 58502-1535.

SIDNEY CHIROPRACTIC

Walk-Ins Welcome
Neck & Back Pain Relief
Short Term Care



406-973-9730 | 314 S. Central
M-T-W-Th: 9am - 7pm • Fri & Sat: By Appt.

& DIET CENTER



Girls Scouts Sing at The Lodge

Girls Scouts Daisy Troup #2358 sang Christmas songs for the residents at The Lodge last Tuesday evening. Girls Scouts Daisy Troup #2358 include back (L-R) Ryleigh Kleinke, Tacy Borg, Allison Thiel, Kenzie Gaffield. Front (L-R) Eva Srygley, Rylee Mickelsen, Kinley Wieland and Lily Reisig. The leaders of the troupe are Jenna Donahue and Danyelle Wieland.

Raudies Designs
Custom Vinyl Graphics

VEHICLE LOGOS & GRAPHICS
SIGNS of all kinds!

406-433-1577 + 205 2nd Ave NE
raudies@midrivers.com

GIFT CERTIFICATES AVAILABLE!!!

Experience The Convenience Of The RFCU Mobile App



Available In The Apple App Store & Google Play
(Online Banking Account Required)



201 West Holly St.
Sidney, MT
(406) 482-2704

18 East 2nd St.
Culbertson, MT
(406) 787-5890



Now Available



PRATT & LAMBERT
PAINTS
Never compromise®



PAINT & SUPPLIES
— IN SIDNEY AT —

TriFecta Home Center

1051 S. Central Ave • Sidney, MT | 406-433-9898 • Fax: 406-433-9896
TriFectaHomeCenter@live.com | Open Mon-Sat: 10am - 6:30pm • Sun: 1pm - 5pm

Montana Red Cross Urges Caution as Frigid Temperatures Persist Across the Region

With frigid temperatures finally upon us, Montana Red Cross urges Montanans to take adequate precautions as they head outdoors. Although most Montana residents assume

they know how to protect themselves, the fact is that every year people fail to heed winter weather warnings and end up injured or worse.

"As with any severe

weather event, preparation can be the difference between life and death," says Rod Kopp, CEO of Montana Red Cross. "When very cold temperatures predominate, everyone should

be prepared for the worst, especially when they head outdoors".

Before A Winter Storm

Montana Red Cross recommends having the following items on hand all winter long:

At least a 3-day supply of water (one gallon per person per day) and non-perishable food;

A flashlight, battery-powered NOAA Weather Radio and extra batteries;

A well-stocked first aid kit; A 7-day supply of medications and medical items; and

Supplies for babies and pets.

People can learn also what to do in an emergency in case advanced medical help is delayed by taking a First Aid and CPR/AED course and by downloading the free American Red Cross First Aid App.

During A Winter Storm

Listen and watch for critical information from the National Weather Service.

Bring pets inside. Move other animals and livestock to sheltered areas.

Stay inside. If people must go out, wear warm, loose-fitting, lightweight clothing in layers.

Minimize travel. If travel is necessary, keep emergency supplies in vehicles.

If possible, the Red Cross also asks that everyone check in on their neighbors, especially those requiring special assistance and those living alone.

Additional information on what supplies to have and what to do before, during and after a winter storm is located at redcross.org/wintersafety.

Protect Yourself From Frostbite And Hypothermia

Frostbite and hypothermia are cold-related emergencies that may quickly become life or limb threatening. Preventing cold-related emergencies includes not starting an activity in, on, or around cold water unless you know you can get help quickly in an emergency. Be aware of the wind chill. Dress appropriately and avoid staying in the cold too long. Wear a hat and gloves when appropriate with layers of clothing. Drink plenty of warm fluids or warm water but avoid caffeine and alcohol. Stay active to maintain body heat. Take frequent breaks from the cold. Avoid unnecessary exposure of any part of the body to the cold. Get out of the cold immediately if the signals of hypothermia or frostbite appear.

Frostbite is the freezing of a specific body part such as fingers, toes, the nose or earlobes. Signals of frostbite include lack of feeling in the affected area; skin that appears waxy, is cold to the touch, or is discolored (flushed, white or gray, yellow or blue).

What to do for frostbite:

1. Move the person to a warm place.
2. Handle the area gently; never rub the affected area.
3. Warm gently by soaking the affected area in warm water (100-105 degrees F) until it appears red and feels warm.
4. Loosely bandage the area with dry, sterile dressings.
5. If the person's fingers or toes are frostbitten, place dry, sterile gauze between them to keep them separated.
6. Avoid breaking any blisters.
7. Do not allow the affected area to refreeze.
8. Seek professional medical care as soon as possible.

Hypothermia is another cold-related emergency. Hypothermia is life-threatening. Hypothermia is caused by the cooling of the body caused by the failure of the body's warming. The goals of first aid are to restore normal body temperature and to care for any conditions while waiting for EMS personnel. Signals of hypothermia include shivering, numbness, glassy stare; apathy, weakness, impaired judgment; loss of consciousness.

What to do for hypothermia:

1. CALL 9-1-1 or the local emergency number.
2. Gently move the person to a warm place.
3. Monitor breathing and circulation.
4. Give rescue breathing and CPR if needed.
5. Remove any wet clothing and dry the person.
6. Warm the person slowly by wrapping in blankets or by putting dry clothing on the person. Hot water bottles and chemical hot packs may be used when first wrapped in a towel or blanket before applying. Do not warm the person too quickly, such as by immersing him or her in warm water. Rapid warming may cause dangerous heart arrhythmias. Warm the core first (trunk, abdomen), not the extremities (hands, feet). This is important to mention because most people will try to warm hands and feet first and that can cause shock.

You can help people affected by disasters like severe winter storms, as well as countless other crises at home and around the world, by making a donation to support American Red Cross Disaster Relief. Your gift enables the Red Cross to prepare for and provide shelter, food, emotional support and other assistance in response to disasters. Visit www.redcross.org/montana, call 1-800-ARC-MONT (1-800-272-6668), or mail a check to American Red Cross of Montana, 1300 28th Street South, Great Falls, MT 59405.

About the American Red Cross:

The American Red Cross shelters, feeds and provides emotional support to victims of disasters; supplies about 40 percent of the nation's blood; teaches skills that save lives; provides international humanitarian aid; and supports military members and their families. The Red Cross is a not-for-profit organization that depends on volunteers and the generosity of the American public to perform its mission. For more information, please visit www.redcross.org/montana or visit us on Twitter at @MontanaRedCross.

Happy New Year!

\$300 New Years Package!

Includes room for 2, "Red Carpet Affair" (2 free drinks per person, appetizers & music provided by Elegant Affairs) & party favors. Then on New Years Day, receive 2 Bloody Mary's or Caesars from South Park Lounge and 2 tickets to our breakfast buffet.

Limited space is available & advance reservations are required

•TEDDY'S•
Residential Suites

SOUTH PARK
LOUNGE

701-842-6480
www.teddys-residential-suites.com
113 9th Ave SE, Watford City, ND

Watford City is Celebrating the Spirit of the Season

Santa Claus is Coming To Town!
Every Saturday from 1-4 pm at Six Shooters'. Bring your cameras and capture your child meeting Santa!

Secret Merry Christmas Elf!
Wish everyone you see "Merry Christmas!" If you are the first person to greet the secret elf of the day, you win \$25 in Watford City Bucks!

Stores Open Late and on Sunday
For your shopping convenience, many stores will be open late and on Sunday afternoon. Please check with your favorite store for extended shopping hours.

FREE Movie Saturdays
The Chamber will be hosting free kids' movies on Sat, Dec 14 & 21 at Six Shooters' Showhall & Café at 1 pm. While your kids are taking in the movie, get your Christmas shopping done! Bring your gifts back to Six Shooters' & our volunteers will wrap them for you. We will only wrap gifts purchased at Watford City Chamber businesses. Please bring your receipt to verify.

\$500 Giveaway!
Drawings will be held Monday, December 16 and 23 for \$250 in Watford City Bucks!
You must register in stores each week to be eligible.
Plus daily/weekly drawings will be held in individual stores.

Sponsored by the Watford City Area Chamber of Commerce

Christmas Roundup!

MONTANA SILVERSMITHS

New Jewelry Sets
Bracelets
Earrings

Great Western Christmas Ideas!

Montana Silversmiths
Saddles **Good Using Tack**
Bling Tack **Western Art**
Saddle Pads & Impact Gel, HD Air Ride
Gift Certificates **Free Gift Wrap**

We are like a good Horse
We aim to please

Williston Saddlery
Hwy 2 West, Williston, ND • (701) 572-2267

BIG FINISH 2013



#2616



#4349

2013 CHRYSLER 300C

All wheel drive, 5.7 - V8 Hemi, fully equipped, leather trim, SafetyTec Pkg, ivory tri-coat

MSRP \$44,925
 Chrysler Rebate \$5,500
 Action Auto Discount \$3,430
 You pay

\$35,995

Plus 5 Year/100,000 Mile Powertrain Warranty (Must Qualify For All Programs)

2013 RAM 2500 REG CAB

4 wheel drive, 6.7 Cummins, turbo diesel engine, automatic, air conditioning, tilt, cruise, hitch

MSRP \$43,515
 Chrysler Rebate \$4,000
 Commercial Rebate \$1,000
 Action Auto Discount \$4,520
 You pay

\$33,995

www.actionautochryslerdodgejeep.com

ACTION AUTO

For your transportation needs, call: 433-2312 • 1-800-788-2312
 220 East Main, Sidney, MT



Gary McPherson
 His: 488-7799



Gary Schupp
 Cell: 489-2562



Jon Nelson
 Cell: 206-649-9289

HURLEY'S OILFIELD SERVICES

- Potable Water • Sewer System
 - Loaders • Communications
 - Backhoe • Trucking
 - Skid Houses • Porta Potties
- 406-742-5312
 Fairview, MT

NEU CONSTRUCTION, INC.

- Oil Field Roads & Locations
 - Reclaim Work
 - Gravel & Scoria Hauling
- Fairview, MT
 406-742-5549

LONG X BOTTLE SHOP

- Drive Thru
 Mon-Sat: 10am-8pm
 Sun: 1-4:30pm
- Walk In
 Mon-Sat: 8am-9pm
 Sun: 1-5pm
- Hwy. 85 Watford City
 701-444-3335
 (Located in the Long X Visitor Center)

Sports Booster WEEKLY SCHEDULE

Wrestling

Thursday, Dec. 12
 Sidney Varsity at Dillon, 7 pm

Fri & Sat, Dec. 13 & 14
 Watford City at Bowman, TBA
 Sidney Varsity at Butte Duals, 7 pm
 Sidney JV at Forsyth, 6 pm

Tuesday, Dec. 17
 Sidney at Watford City, 6:30 pm

Hockey

Fri-Sun, Dec. 13-15
 Sidney Bantam at Devil's Lake Tourney, TBA

Friday, Dec. 13
 Sidney Girls U19 at West Fargo, 8 pm

Sat & Sun, Dec. 14 & 15
 Watford City Jr. Gold at Langdon, TBA

Saturday, Dec. 14
 Sidney Girls U19 at Fargo, 2:15 pm
 Sidney Mites at Dickinson Jamboree, TBA
 Watford City Squirts at Sidney, 1 pm
 Crosby PeeWee at Sidney, 3 pm
 Watford City Mites at Dickinson Jamboree, 8 pm
 Watford City Girls 12U at Crosby, 1 pm
 Watford City Squirts at Sidney, 2 pm
 Watford City Girls 19U at Crosby, 7 pm

Sunday, Dec. 15
 Sidney PeeWee at Dickinson, 12 pm

Speech & Drama

Saturday, Dec. 14
 Sidney at Billings Central, TBA
 Culbertson at Billings Central, TBA

Support Your Favorite Team!

Be Sure To Thank The Sports Booster Schedule Sponsors On This Page

Basketball

Thursday, Dec. 12
 Watford City Boys at New Town, 7:30 pm
 Fairview Girls at Bainville, 6 pm
 Fairview Boys at Bainville, 7:30 pm

Friday, Dec. 13
 MonDak Girls at Culbertson, 6 pm
 MonDak Boys at Culbertson, 7:30 pm
 Savage Girls at Froid, 6 pm
 Savage Boys at Froid, 7:30 pm
 Hwy 200 Invite Girls at Richey, 6 pm
 Native American Classics Girls at Billings Metra, TBA
 Fairview Girls at Wolf Point, 6 pm
 Fairview Boys at Wolf Point, 7:30 pm

Saturday, Dec. 14
 Watford City Boys at Hazen, 5 pm
 Bainville Girls at Froid, 6 pm
 Bainville Boys at Froid, 7:30 pm
 Hwy 200 Invite Boys at Lambert, 7:30 pm
 Native American Classics Boys at Billings Metra, TBA
 Fairview Girls at Wolf Point, 6 pm
 Fairview Boys at Wolf Point, 7:30 pm

Monday, Dec. 16
 Terry Girls at Savage, 6 pm
 Terry Boys at Savage, 7:30 pm

Tuesday, Dec. 17
 Watford City Girls at Killdeer Rough Rider Tourney, TBA
 Sidney Boys at Williston, 3/4:45/6:30 pm
 Williston Girls at Sidney, 4/5:30/6:30 pm



Casino & Lounge
 Behind The Lone Tree Inn In Sidney
 Happy Hours 4-6 Weekdays
 50¢ Off All Drinks

Family Dining!

 EST. 1972
 Fairview
 406-742-5180
 Open at 4:30pm Turs-Fri
 2pm Sat & Sun

HOT STUFF PIZZA

FOOD 2 GO
Farmer's Union Oil Co.
 101 S. Main • Watford City
 701-444-3639

RTC
 Smarter. Better. Faster.
 www.RTC.coop
 VOICE • DATA • VIDEO



Lots of gifts for him & her too!
Power tools for the garage & kitchen.

All of your Christmas decorating needs are here.

Special orders can be filled for that Special Someone!

Badlands Hardware
Open 7 days a week for your holiday shopping needs.
701-842-3321 • 140 Main St. • Watford City, ND



Celebrate The Spirit Of The Season!



LET US DO YOUR HOLIDAY BAKING!
Cookie Bake Sale
Thurs, Dec 12th: 10am - 5pm

All your favorite cookies by the pound
Homemade chocolate fudge, almond bark & pretzels
Check out our meat department specials!

104 3rd Ave NE | Watford City, ND | 701-842-2369



LONG X BOTTLE SHOP

Robert Mondavi \$7.95 + Tax Private Selection

Drive-Thru: Mon-Sat: 10am - 8pm | Sun: 1pm - 4:30pm | Walk-In: Mon-Sat: 8am - 9pm | Sun: 1pm - 5pm
701-444-3335 | Highway 85 | Watford City (Located in the Long X Visitor's Center)

See Us For...

*Christmas Loans *Checking Accounts
*Debit Cards *Auto Financing *Home Mortgages
*Credit Cards • Full Service for the Whole Family!



329 N. Main St. • Watford City, ND
701-444-6484
Offices in Grenora, New Town, Turtle Lake, Washburn, Riverdale, Mohall, New England, Bowman & Stanley

Weekend Get-Away



Couple's Package: \$299 + Tax
Good Through January 2, 2014

Includes a luxury room for 2 nights, breakfast for 4 people (2 appetizers, a dessert & a bottle of wine from the South Park Lounge).

Teddy's Residential Suites comes fully equipped with a **24 hour spa** & fitness room, and 43" flat screen TVs with over 200 Direct TV channels. The South Park Lounge includes a state-of-the-art media wall, 6 TVs, unique appetizers & a cozy, warm fireplace.



701-842-6480 | www.teddys-residential-suites.com | 113 9th Ave SE, Watford City, ND

Celebrate The Spirit Of The Season!

Schedule of Events

Saturday, December 14

1pm – “Saving Santa” Movie at Six Shooters

Free Gift Wrapping! While your kids are taking in the free movies at Six Shooters, get your Christmas shopping done. Bring your gifts back to Six Shooters and our volunteers will wrap them for you! We will only wrap gifts purchased at WC Chamber businesses.

Please bring your receipt to verify.

1-4pm – Santa Claus at Six Shooters

Mondays in December

\$1000 Giveaway!

\$250 will be given away each week!

You must register in stores each week to be eligible. Plus, daily/weekly drawings will be held in individual stores.

See Watford City Chamber ad on page 12 for more events

Weekend Get-Away

The Family Package: \$299 + Tax

Good Through January 2, 2014

Includes a luxury room for 2 nights, breakfast for 4 people (2 appetizers, a dessert & a bottle of wine from the South Park Lounge).

Little Missouri Inn & Suites comes fully equipped with a swimming pool & hot tub, 24 hour spa & fitness room, 43" flat screen TVs with over 200 Direct TV channels. The South Park Lounge includes a state-of-the-art media wall, 6 TVs, unique appetizers & a cozy, warm fireplace.

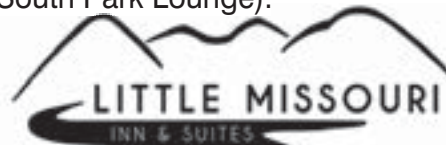

701-842-6262 | www.little-missouri-inn.com | 109 9th Ave SE, Watford City, ND

Shop Our Beautiful Selection Of Unique Christmas Florals

The more you buy the more you save!

Spend \$50 or more, save 20%

Spend \$100 or more, save 30%

Larsen Service Drug

Our family serving your family since 1952 - now in 2 locations!

701-444-2410 • 1-800-269-2490 • 244 N Main • Watford City, 701-627-2410 • New Town



Stop On By and Check Out All Our In-store Specials!

Toys • Mens' & Womens' Boot & Western Apparel • Jewelry • Tack
• Saddles • FR Clothing

Free Gift Wrapping!

Holiday Hours

M-Th: 9am - 8pm | Fri: 9am - 9pm | Sat: 10am - 8pm | Sun: 12pm - 5pm



We're on the Lower Level!
125 N Main, Watford City, ND

701-842-2629 • www.saddleupsaddlesandtack.com

Check Out Our Great Gift Ideas!



- Protein Drinks
- Candles • Soaps
- Fragrances
- Purses
- Michel Design Works • Cards
- Russell Stover
- Knives • Decore
- Furniture • Toys
- And Much More!



Barrett Pharmacy & Variety

145 Main St.
Watford City, ND
701-842-3311



BE PREPARED THIS WINTER

Hot Food | Gas & Diesel | Bulk Propane
Misc Winter & Hardware Supplies



Farmers Union Oil Co.
501 6th Ave SE | Watford City
Open 6am - 10pm Daily • 701-444-3639

THE "CHRISTMAS STORE" FOR OUTDOOR MEN & WOMEN

FIREARMS



RANGE FINDERS | BINOCULARS | SCOPES



ARCHERY EQUIPMENT



KNIVES



Keep Warm With Clothing by:



Authorized Winchester Gun Safes

Fishing Tackle & Supplies

New Sunglasses by:



Gift Cards Available & Big Bucks Welcome!



214 S. Central Ave • Sidney, MT
 Open Till 7pm, Dec 16-20
 Open 11am - 3pm, Dec 15 & 22
 Mon-Fri: 9am - 6pm • Sat: 9am - 4pm
406-433-1800

Cape Air's Montana Service Set to Begin Dec. 10

Flights between Billings and Sidney, Wolf Point, Havre, Glendive and Glasgow are now available for booking.

Submitted by Trish Lorino
 Managing Director of Marketing & PR
 Cape Air

Cape Air, the nation's largest commuter airline, will begin serving Eastern Montana beginning Tuesday, December 10, 2013. From its hub in Billings, Cape Air will operate daily, year-round flights to five regional communities.

• Billings (BIL) – Sidney (SDY): 5 daily, round-trip flights

• Billings (BIL) – Glendive (GDV): 2 daily, round-trip flights

• Billings (BIL) – Glasgow (GGW): 2 daily, round-trip flights

• Billings (BIL) – Wolf Point (OLF): 2 daily, round-trip flights

• Billings (BIL) – Havre (HVR): 2 daily, round-trip flights

Cape Air's President, Linda Markham, shares, "We are viewing the start of service in Montana as

an exciting chapter in our organization's history. The opportunity to provide frequent, consistent air service, create new jobs and become a community partner to these six cities is one that we eagerly welcome."

All seats on all flights are priced at \$49 each way, and include all taxes and fees. Reservations can be made now by visiting capeair.com or by calling 800-CAPE-AIR.

The Pioneer Museum of McKenzie County Invites You To

A Taste of History

Thursday, December 12th

Tasting: Noon - 4pm • Gift Shop 10am - 7pm

Bring your recipes to share & enter in the Watford City Centennial Cookbook. Taste the pride of Dakota products & goodies from the Centennial cookbook! Shop the museum gift shop for great Christmas gifts & stocking stuffers—many new items! Give a bit of North Dakota!



CUSTOM HOMES ON YOUR LAND

MODULAR HOMES FROM EXCAVATION TO COMPLETION

Licensed General Contractor Rus Inc. - We travel to ND, MT, SD, & WY



OPEN HOUSE
 DEC. 14 & 15



OPEN HOUSE
 DEC. 14 & 15

Add Garage or Basement to any Home

SPECIAL PRICE
\$173,900

1,508 Sq. Ft. - 3 Bedroom, 2 Bath

- ✓ Includes Unit
- ✓ Includes Full Concrete Basement
- ✓ Includes Excavation, Digout & Back Fill
- ✓ Includes Set & Finish
- ✓ Includes Delivery
- ✓ Includes Basement Stairs
- ✓ Includes All Appliances
- ✓ Includes Inside Plumbing

Excavation to Completion Home Plans

SAVE

Let us do all the work from Excavation to Completion. We will bid your favorite plan with no cost to you!

MODEL HOME OPEN HOUSE

SAT, DEC 14TH & SUN DEC 15TH
 12:00 PM - 4:00 PM

- Take Broadway E over river
- N. on 20th ave E
- Right on 11th St. E
- North On 134th Ave NW
- ★5231 134th Ave NW, Williston



SPECIAL PRICE
\$189,900

2,027 Sq. Ft. - 4 Bedroom, 2½ Bath

- ✓ Includes Unit
- ✓ Includes Full Concrete Basement
- ✓ Includes Excavation, Digout & Back Fill
- ✓ Includes Set & Finish
- ✓ Includes Delivery
- ✓ Includes Basement Stairs
- ✓ Includes Inside Electrical
- ✓ Includes Outside Electrical Disconnect

Excavation to Completion Home Plans

nsieler@gmail.com

402-429-0620

HELP WANTED

POSITION OPENING

McKenzie Elec. Coop., Watford City, N.D. is filling the open position of Special Projects Coordinator. This is a management position that reports to the GM/CEO & is responsible for a variety of challenging and ever changing tasks including but not limited to materials management; compliance; supervisory control and data acquisition; outage management; contractor monitoring; improving general efficiencies. An ideal candidate for this position will have a four year degree from an accredited college or university, management experience, a broad based understanding of software, technical and financial aptitude and a strong desire and commitment to elevate McKenzie Electric to even higher levels of sophistication and functionality. Excellent time management skills are imperative. McKenzie Electric offers an excellent wage & benefit package. Qualified persons should submit a current resume along with a completed application for employment, which are available online @ mckenzieelectric.com or at our office located at 908 4th Avenue NE in Watford City. The deadline for submitting applications is January 3, 2014. For questions, please contact John Skurupey at 701-444-9288.

HELP WANTED

Entry level Diesel Technician position available in Sidney for Transystems. For more job details please call 406-433-5522 or email kevin.cope@transystemsllc.com. mail to:kevin.cope@transystemsllc.com. Or apply

online at www.transystemsllc.com.

CARRIERS WANTED

Need extra cash or want to get some exercise? We have carrier routes available in most parts of Sidney. Call 406-433-3306, or fill out application at The Roundup, 111 W. Main, Sidney.

HELP WANTED

The Roundup Newspaper is looking for a freelance writer to cover the Sidney, Watford City & Williston areas. Apply at Sidney Job Service

COOKS & SERVERS

Wage DOE. Apply in person at Cattle-Ac, 119 N. Central Ave., Sidney, MT.

FULL-TIME POSITION

Are you looking for a great new career opportunity in an ever-evolving industry? Then this is the job for you! ElectricLand is seeking a friendly, motivated and dependable sales person for a permanent full-time position. We handle a wide array of electronic products and accessories. With our competitive wages and benefits you can't go wrong! Pay starts at \$12 to \$15 per hour and up depending on experience. Our benefits include commissions, bonuses, health insurance, vacation and company sponsored IRA. Full-time employees will work 40+ hours per week to include Saturdays and some Sundays during the holiday season. Requirements include: valid driver's license with no significant violations, ability to lift or move 50-75lbs., excellent customer service skills, ability to efficiently operate a computer and be able to count back change. Apply at

Job Service or in person at ElectricLand, 101 East Main Street, Sidney, MT.

FOR RENT COMMERCIAL SPACE FOR LEASE

Less than \$1/sq.ft per month. Up to 5600 sq.feet commercial space for lease in downtown Sidney. Includes 3 upstairs offices, remodeled upscale facility. Waterfall, carpeted throughout, security cameras, glass show windows, cell phone booster, wireless internet, parking in lot & streets. 406-489-1945 & we can talk.

REAL ESTATE BUY YOUR NEW

Single or doublewide. Lots of plans to choose from.

SIGN UP FOR DRWA TODAY!

Dry-Redwater Regional Water Authority

Contact us immediately if you would like DRWA service for water & sewer. South Sidney residents must sign up NOW!

DRWA IS UNDER CONSTRUCTION

406-485-3792
drwa@midrivers.com
www.midrivers.com/~drwa

Lot available for lease with purchase of home. Must pay oil impact fees., SchMart Solutions,LLC. 406-488-6183 or 406-489-6183 or schmart-solutions@gmail.com.

FOR SALE BY OWNER

28 x 54' Mobile home with attached garage & deck on .82 acre lot in Richey, MT. \$150,000. Call 406-773-5856 or 406-939-1947.

SERVICES

MONUMENTS

Azure & Son Monuments:

Bakken Mobile Veterinary Service

Dr. Vince Stenson
Complete small animal care
8 am - 4 pm
Sidney:
Thurs, Dec. 19 & Jan. 16
Tractor and Supply Co.

Culbertson & Fairview:
Wed, Dec. 11
County Ext. Bldg on Main Street & The Powder Keg

Culbertson:
Wed, Dec. 18 & Jan. 2
County Ext. Bldg on Main Street

Culbertson & Bainville:
Wed, Jan. 8
County Ext. Bldg on Main Street & The Welcome Stop

Call for Appointment
(701) - 570 - 5510

BUILDING CONTRACTORS NEEDED: DO YOU ENJOY BUILDING BUT DON'T LIKE DRUMMING UP BUSINESS?

We will take care of sales for you! We're a Montana based pole building and steel building supplier seeking installation contractors throughout Montana, North Dakota, and Wyoming. We're looking for quality oriented crews that are communicative and willing to travel some. If you're interested in expanding your construction company and crews, please contact us at 406-266-9966. Immediate projects available.

Montana Post Frame



EMPLOYMENT OPPORTUNITIES

Sidney Health Center's most valuable resource is the people who serve our patients, residents and guests. Join our team!

- Environmental Services
Housekeeper
Floor Care Specialist
- Registered Respiratory Therapist
- Clinic Office Receptionist
- Food Service
Cook
Utility Worker
Dietary Aide
- Extended Care
Certified Nurses Assistants
Junior Aides
Rehab Aide
- Patient Accounts
Clinic Accounts Rep
Extended Care Rep
Hospital Accounts Rep

We promote a Work-Life Balance



For additional information or to apply online, please visit our website or contact: Marilyn Olson - Phone: (406) 488-2571
mjohnson@sidneyhealth.org • 216 14th Ave SW • Sidney, MT

Visit Our Website at: www.sidneyhealth.org

Grave covers, markers, all colors & sizes, custom designs, scenes, final dates, pictures. We sell monuments, no extra charge for lettering. Box 2, Froid, MT 59226, 406-766-2326 or 406-839-0910.

WELDING

Welding & repair work. No job is too small. Portable welder, reasonable rates. 701-444-2936.

COMPLETE SERVICE CENTER

The Roundup provides free Fax service at Meuchel Computer Services, Watford City, ND, for all news, photos & advertising copy. You may drop your Roundup payments at Meuchels.

WINDSHIELD REPLACEMENTS

Lowest price around. Quick service. Over 300 windshields

in stock for cars, pickups & semis, reflect windshields are now \$120. Magrum Motors, 1820 2nd St. W., Williston. 701-572-0114.

Office
406.433.2626
www.sidneyselfstorage.com

- ✓ Mini Storage
- ✓ RV storage
- ✓ Trailer storage

12760 Hwy, 200
Sidney Montana

Cooks Needed!

We need full & part-time cooks & Barmaids!

Competitive Wages!

Hi-Way Lounge
Alexander, ND • 701-828-3100

The **Roundup** Auto Trader

Only \$17 A Week!

If you run it for 2 weeks & it doesn't sell, we'll run it for 2 more weeks..... **FREE!**

1990 Mazda MX6 GT Coupe

2 door, 4 cylinder, turbo, 5sp, cruise, tilt, CD player, sunroof, PL, PW, tint, good tires, runs good, 151,000 miles
Call 406-539-9240

\$2,400
or best offer

2009 Ford Ranger

Auto Transmission, always garaged, 13,500 miles
Call 406-798-7759

\$20,500
Or best offer

Want to place an ad in the Auto trader?

classads@esidney.com • (406) 433-3306 for details

Winter Wheat Seed

- AP 503 CL Certified, PVP
A great way to clean up grass's and volunteer grain.
- Hawken Certified, PVP
- SY Wolf Certified, PVP
Agri Pro newest option. Great yield potential.

Get Your Order In Today Supply is Limited!!

Larry's Seed & Ag Supply Inc.
Keene ND
Larry 701-770-2500 • Jason 701-770-0926

AIRCRAFT FOR SALE:

1961 Cessna 172B Skyhawk: 2630 TTF, 490 TS-MOH, paint 10-jet glo, interior 10, excellent glass, KMA20, ICA200, KX145, 4 place intercom, AT150, KN60. This is the nicest 1961 we've ever seen! **\$44,000.**

1968 Piper PA-28 Cherokee 140: 3800 TTF, 525 SMOH, KR85, AT150, 2 place intercom. Nice paint and interior w/fresh annual. **\$35,000.**

1972 Beechcraft B55 Baron 3330 TTF: 1860TSMOH L&R, 10 SPOH L&R, B-5 auto pilot, GMA340, GNA430, KX155, KN64, KT76, KR85, GTX327, vertical compass, Rosen's, tanis nice paint and interior. **\$50,000.**

1981 Hughes 269C TTF 3132: TSMOH 845, 3 new M/R blades, Component times on request, big fuel and much more Call Barry at Sidney Air Service at 406-480-2024.

1976 B-55 Baron:
Times: TTF-8760, TSMOH LE-1100, TSMOH RE-950, both props TSPOH-1280
Inspections: annual due now in process. ELT due now in process. IFR certification in process.
Avionics: Garmin GMA 340 Audio panel, Garmin GNS 430 GPS, King KX-165 Nav/comm, King KT-76A transponder, Century IV Autopilot, Century NSD 360A HIS, 4 place intercom.
Equipment: Tanis single plug with power cord for interior heating. Boots. Alcohol props and windshield. Rosen sun visors.
Interior: Tan leather beautifully done by Cemone in BIS (2010)
Exterior: Shows well painted by Vanco in 2000.
\$106,000 Call Barry at Sidney Air Service: 406-480-2024

MENTION THIS AD FOR

5¢ per lb. Bonus on Aluminum Cans
\$10 per ton Bonus on Tin or Iron

PACIFIC
 STEEL & RECYCLING..

35023 CR 123, SIDNEY, MT | WWW.PACIFIC-STEEL.COM
 (800) 548-6364 • (406) 433-1301

Get Your Roundup, Ag Roundup or Museum Guide in Williston at:

- 3 Amigos
- Cash Wise
- Gramma Sharon's
- Hedderich's
- Kum 'n Go (2 Locations)
- Scenic Sports
- Simonson's
- Thomas Petroleum C-Store
- Williston Airport

The Roundup

111 West Main • Sidney, MT
 406-433-3306 • 1-800-749-3306

Save Time & Money With Great Communication!

Mobile Radios
 • 25 to 110 watts
 • 8 to 128 channels
 • small, easy to use

Starting at \$359⁰⁰

Hand Helds
 TK-2302
 Hand Held
 5 Watts w/ scan

Call Larry today at...

ADVANCED COMMUNICATIONS

Just North of McDonald's • Sidney, MT
 406-433-1659 or Toll Free 1-866-433-1659

FARM & RANCH

FOR SALE

Tired of wasting hay? Try the Bextra round bale feeder or Common Sense double bale feeder. Also 24 ft. sections of steel windbreak & 20 ft. freestanding panels. Call Kueffler Ranch Supply. 701-694-3620.

FOR SALE

Lohman Supply has, Tire tanks - 6' to 13' in diameter, Continuous fence - 20ft 6 bar for \$100.00, Super steel panels 3'x 24' for building windbreaks. Call Bob @ 406-853-0117.

FOR SALE

2006 CIH 2388 combine 2103 engine hrs. 1654 sep. hr., straw chpper rock trap, yield monitor, 30ft. draper head, MacDon 972 split reel \$135,000 OBO. 406-480-2907.

MINERALS & SUPPLEMENTS

Complete line of minerals & supplements, Crystalx protein & mineral tubs for cattle, horses & sheep. All types

of liquid feed for livestock. Calving supplies. R&J Ag Supply 406-488-1953, 406-480-2006, 1-800-233-2499, Sidney, MT.

VERMEER HAYING EQUIPMENT

See us today for all your haying & feeding equipment, sweeps & farm oil. Anderson Vermeer Sales & Service. Open Mon.-Fri., 8 a.m.-5:30 p.m. 701-828-3358 or 701-828-3482 (after hrs.). Alexander, ND.

MISCELLANEOUS FOR SALE

FOR SALE
 MTD snowflight, 26 inch, 7 hp snowblower. \$200. call 406-488-6717. after 5 pm.

AIRCRAFT

Buying or selling. Call Barry at Sidney Air Service Inc. 406-480-2024.

GIVEAWAY

FREE KITTENS
 5 kittens born Sept. 22,2013, 2 male, 3 female, 1/2 simese, 1/2 tabby, box trained, good mousers. Call 406-482-2549.

BUILDING BETTER IN THE BAKKEN

Corporate & Individual Housing

MSPACE HOUSING

Studio, 1, 2 and 3 bedroom homes
 Fully furnished
 Full-size appliances
 Kitchen housewares
 Bedroom and bathroom linens
 Pillow top mattresses
 Flat screen TV
 Cable & premium channels
 Well-maintained properties

701.484.1891
 www.mspacehousing.com

Alexander | Fairview/Dore | Keene | Sidney | Stanley | Watford City | Williston

MSPACE also provides Commercial & Light Industrial Building Solutions

Mini-Storage

STORAGE UNITS AVAILABLE

20X20 • 10X20
 10X16 • 8X9

Sidney, MT
 482-3799 or 482-2666

THE BUSINESS ROUNDUP

REACH 26,500 READERS IN THE ENTIRE MONDAK REGION

406-433-3306 OR 800-749-3306 ~ INFO@ROUNDUPWEB.COM

GO TO WWW.ROUNDUPWEB/DIRECTORY FOR DIRECT LINKS TO COMPANY WEBSITES & LOCATIONS

\$25⁰⁰/WK

NICK JONES REAL ESTATE REALTOR

TRUCK ROUTE SOUTH, SIDNEY
 OR CONTACT ONE OF OUR AGENTS:

JUSTIN JONES 406-480-9525 DENNIS WICK 406-480-1550 JERRIAN FRANKER 406-478-3773 KRISTIN LARSON 406-480-5139 HOME: 798-3115

WWW.NICKJONESRE.COM

S/S SERVICES, INC.
 Oil Field & Industrial Construction

2265 S. Central Ave.
 Sidney, MT 59270
 Email: les@slservices.net
 Phone: 406.433.6754
 Fax: 406.433.6755

www.slserviceinc.com

Beagle PROPERTIES INC.

View all our listings at
 www.beagleproperties.com

DOORBUSTN
 Portables & Septic Service, LLC

Blaine Rogers, Owner

Office: (406) 433-7588
 Fax: (406) 433-7596
 PO Box 1063 Sidney, MT 59270 Service: (406) 488-0915

www.doorbustnportablessepticsevice.com

SIDNEY WOODWORKER & LUMBER

1450 5th St SW • Sidney, MT
 406-433-7767 • Fax: 406-433-7768 | M-F: 8 - 5:30pm • Sat: 8 - 3pm

SONDA'S solutions

Specializing in FR Clothing

OFFICE: 406-433-6757 • CELL: 406-697-7153
 2221 S. CENTRAL AVENUE • SIDNEY, MT 59270
 FAX: 406-433-6755 • WEBSITE: WWW.SONDASOLUTIONS.COM

YOUR COMPANY HERE

AGRI INDUSTRIES
 Water Professionals
 Underground Contractors

Ken Tyler
 Utility Foreman
 email: ktyler.agri@gmail.com

1-877-488-8066
 Office: 406-488-8066
 Fax: 406-488-8067

1775 S. Central Ave.
 Sidney, MT 59270
 www.agriindustries.com

Customer Service is Our #1 Priority

BORDER STEEL AND RECYCLING, INC.

Farm & Ranch Products & Construction Materials. New Steel, Aluminum & Stainless.

Brady Smelser • Tim Mulholland • Kelly Moody • Bret Smelser • Ernie Gawryluk

Sidney 35002 CR 123 406-433-7737 1-855-810-2995
 Glendive 2703 W. Towne St. 1-800-423-5219
 Williston 13896 W. Front St. 1-800-820-5493
 Plentywood Hwy 16 East 406-765-2624

Lunch Menus

Sidney School

Thurs., Dec. 12: French toast, hash browns, sausage links, applesauce.
Fri., Dec. 13: Chili, cinnamon rolls, pineapple.
Mon., Dec. 16: Chicken patty on a bun, cheesy potatoes, green beans, pears.
Tues., Dec. 17: Toasted cheese, tomato soup, yogurt, peaches.
Wed., Dec. 18: Lasagna, garlic toast, tossed salad, mandarin oranges.

Fairview School

Thurs., Dec. 12: Holiday meal.
Fri., Dec. 13: NO SCHOOL
Mon., Dec. 16: Cheeseburger, chips, raw vegetables, fruit.
Tues., Dec. 17: Super salad bar, fruit, jello, breadsticks.
Wed., Dec. 18: Hamburger gravy, mashed potatoes, green beans, fruit.

East Fairview School

Thurs., Dec 12: Sloppy Joes, chips, peas, orange slices.
Fri., Dec. 13: Chicken nuggets, brown rice, steamed broccoli, apples.
Mon., Dec. 16: Chicken burger, baked beans, garden salad, pears.
Tues., Dec. 17: Turkey bites on potatoes, green beans, fruit.
Wed., Dec. 18: Baked ziti, garden salad, corn, peaches, garlic bread.

Richey School

Thurs., Dec. 12: Hot ham & cheese, lettuce salad, fruit, brownies.
Fri., Dec. 13: Stew, biscuits, fruit.
Mon., Dec. 16: Corn dogs, french fries, carrots & ranch, fruit.
Tues., Dec. 17: Christmas Dinner.
Wed., Dec. 18: Chili, pretzels & cheese, fruit.

Savage School

Thurs., Dec. 12: Burritos, rice, pudding, mandarin oranges.
Fri., Dec. 13: Breakfast.
Mon., Dec. 16: Hamburger, potato, apricots.
Tues., Dec. 17: Christmas dinner.
Wed., Dec. 18: Taco soup, cheese sticks, citrus cups.

Froid School

Thurs., Dec. 12: Meat loaf, scalloped potatoes, diced carrots, salad bar, apple snicker salad.
Fri., Dec. 13: Fishwich w/ lettuce, mixed veggies, salad bar, pears.
Mon., Dec. 16: Chicken strips, potato wedges, fruit cocktail.
Tues., Dec. 17: Biscuits & gravy, scrambled eggs, hash-browns, bananas.
Wed., Dec. 18: Baked ham, au gratin potatoes, peas & carrots, applesauce.

Rau School

Thurs., Dec. 12 : Nachos, green beans, apple slices, choc. donuts.
Fri., Dec. 13: Hobo stew, fruit.
Mon., Dec. 16: Mac - n- cheese, green beans, pears.
Tues., Dec. 17: Ham, potatoes/gravy, corn, roll.
Wed., Dec. 18: Tuna casserole, carrots, mixed fruit.

Lambert School

Thurs., Dec. 12: Chicken enchilada casserole, fresh veggies, fruit.
Fri., Dec. 13: Lasagna, green beans, french bread, applesauce.
Mon., Dec. 16: Super nachos, fresh veggies, fresh fruit.
Tues., Dec. 17: Chicken a la king, salad, pineapple.
Wed., Dec. 18: Christmas dinner.

MURPHY MOTORS WISHES EVERYONE A

MERRY CHRISTMAS

& HAPPY HOLIDAYS!

END OF YEAR

BLOWOUT SALES!

COME CHECK OUT
OUR 2013'S!



COME TALK TO A SALES SPECIALIST ABOUT

HUGE DISCOUNTS
AND SAVINGS!



Murphy
MOTORS

GMC BUSINESS



SEE THESE SALES CONSULTANTS
FOR QUALITY CAR BUYS!



Mark Waggoner is "The Credit Doctor"

Credit Concerns?
Apply online at
www.NDcreditDR.com



Se Habla Espanol

1801 2nd Ave. W. Williston, ND Call 1-800-888-2927 or 701-577-2927 • Hours: Mon. 8am-8pm ; Tues.-Fri. 8am-6pm; Sat. 9am-5pm

www.murphymotors.com

Not all buyers will qualify for rebates and discounts. Vehicle may qualify for additional business choice savings. **Some exclusions may apply.

TIRED OF PAYING HIGH RENT? This Spectacular Modular Home Is Ready To Move Into Now!



NEW 3 Bed, 2 Bath Modular Home, 1680 Sq. Ft., on a one-acre lot in Missouri Meadows. Missouri Meadows is located just 4 miles east of Walmart in Williston. It is a beautiful, quiet country setting. A great place to live & raise a family!

Easy financing available! Ready to move into!
Call J&J Homes for details

3820 6th Ave. W, Williston - Next to Walmart Tire Center
701-774-5310 www.HomesJJ.com



Court Mother Cabrini #1766 Christmas potluck with guests Fr. Jim O'Neil and Fr. Ned Shinnick and Cain his favorite pooch. (Submitted by Janet Martineau)

Get Your Holiday Shopping Done In Our:

Meat Department



Prime Rib

Call 406-433-1902

Floral Department



Floral Arrangements

Poinsettias

Norfolk Pines

Christmas Trees

Local Delivery Available!

Call 406-433-7673

Bakery

All Your Holiday Baking...



Done!

Cookies, Buns,
Pies, etc

Call 406-433-2867

Deli

Open at 6am Daily
Lunch Specials M-F 11-2 Only
Breakfast Specials:

Biscuits & Gravy • Biscuit Sandwiches
Breakfast Bowls • Breakfast Burritos
And More!



Deli Meats
& Cheese
Sliced
To Your
Specs!

Fresh Salads &
A Soup Bar!

Meat & Cheese Trays



Call 406-433-6328

Produce Department

Veggie Trays, Fruit
Trays & Fruit Baskets



Call 406-433-5181

Sidney Speech & Drama Travels to Hardin

Sidney Eagles Speech and Drama team traveled to Hardin this weekend. Coaches Gail Staffanson and Christy Pierce could not be more proud of their team!

The speech team: Christian Anglesey competed in HOI and placed 1st, Laura Elmore competed in SOI and placed 6th, Kasey Gorder competed in Impromptu placing 5th and in Expos placing 2nd, Zach Sommerfield & Micheal Stevens competed in Impromptu, Danny Johnson competed in Extemp placing 3rd, Morgan Barnett competed in Expos placing 6th.

The Drama team placed 2nd in Class A sweeps finishing behind last year's state champion Belgrade.

Kaitlyn Tibbits placed 4th in Humorous Solo, Lexie Brunsvold & Tess Ler placed 5th in Humorous Duo, Tessa Hill and Emily Schaff placed 8th in Humorous Duo, John Elmore placed 3rd in Serious Solo, Rachel Ledgerwood placed 5th in Serious Solo, Sarah Turek & Camden Berka placed 3rd in Classical Duo and Ariana Gaskin and Mark LaPan placed 4th in Classical Duo. The team is heading to Billings next weekend to compete against Billings Central.



Let Safety Shine This Season!

As you light up your holiday with shining stars & shimmering snowmen, be sure to decorate safely.

BRIGHTEN THE INDOORS

Before decorating, read and follow the manufacturers' instructions concerning installation and maintenance of all decorative electrical products.

As you unpack your electrical decorations, carefully inspect them. Anything with cracked sockets, frayed wires or loose connections should be discarded.

If you buy new lights or other electrical decorations, be sure they're approved by a national laboratory such as the Underwriters Laboratory (UL) and that they're appropriate for the use you intend: indoors or outdoors.

Always unplug electrical decorations before replacing light bulbs or fuses.

Always turn off all electrical lights and decorations before leaving home or going to bed.

Do not allow children or pets to play with electrical decorations.

Never overload outlets or extension cords.

Do not coil power cords or extension cords while in use. Do not tuck them under rugs or carpets.

Never connect more than three strands of decorative lights together.

Never nail or staple light strings or extension cords. Never use electric lights on a metallic tree. The tree can become charged with electricity from faulty lights, and a person touching a branch can be electrocuted.

Have a safe and happy holiday!



Lower Yellowstone REA
3200 W Holly • Sidney • 406-488-2602 • www.lynecc.com
Your Touchstone Energy® Cooperative



The Shops At Fox Run | 6am - 10pm Daily | www.reynoldsmarket.com
Bigger Store, Same Friendly People, Same Great Prices