# The Roundup

PRSRT STD
U.S. POSTAGE PAID
The Roundup

PRSRT STD
ECRWSS
U.S. POSTAGE
PAID
EDDM RETAIL

Local
Postal Customer

(406) 433-3306 or 1-800-749-3306
Fax (406) 433-4114
e-mail address:
*info@roundupweb.com*
*www.roundupweb.com*

Business Office:
Located at 111 West Main
Sidney, MT

Mailing Address:
P.O. Box 1207
Sidney, MT 59270

Wednesday, October 15, 2014

Volume 40 • Number 35

## RFCU 75th Anniversary

**The Richland Federal Credit Union will be celebrating their 75th Anniversary in conjunction with International Credit Union Day on October 16. The Sidney branch, located at 201 West Holly St., will hold the event from 10am - 3pm with refreshments, Hors d'oeuvres & door prizes. Plus, sign up for additional prize drawings and great giveaways such as 75 gallons of free gas.**
**Left: RFCU's current location.**
**Below: The first RCFU location in 1939.**

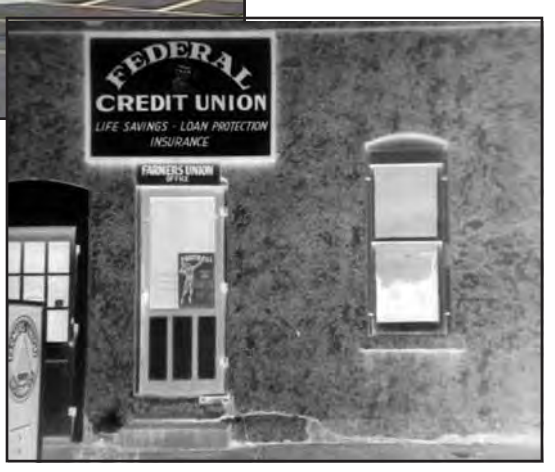

## Savage Homecoming

**Savage held their Homecoming festivities last week. During coronation Brittany Conradsen was crowned queen and Trent Prevost was crowned king. The Savage Warrior football team won 66-16 against the Richey and Lambert Fusion on Friday Night. (Photo by Cassandra Moos)**

## Submit Your U.S. Senate Debate Candidate Questions

**Submitted by Jessica Davies**

Senate candidate debate to be held in Sidney, MT on October 21st 2014 at the Richland County Fair Event Center at 7 p.m. Please submit questions to debatequestions@sidneymt.com.

The Sidney Chamber of Commerce and the Richland County Farm Bureau are excited to host the U.S. Senate candidate debate.

Eastern Montana is heavily impacted by the Bakken Oil boom and many of the issues being addressed regionally and nationally concern our citizens.

It is important that all representatives see and understand how heavily impacted we are. It is equally important that our communities of Eastern Montana have the opportunity to voice their opinions and concerns. We would like the candidates to address our biggest concerns such as the energy, agriculture and infrastructure needs. As well as, the opportunities and challenges that come with the increase of oil, gas and coal development throughout the region.

The format for this debate will be 60 minutes in length; majority of the debate being focused on energy, agriculture, infrastructure needs, and the opportunities and challenges that come with increased oil, gas, and coal development in Eastern Montana; timed candidate response; and candidate closing statements. Please join us and don't forget to send us your questions! debatequestions@sidneymt.com

## Watford City Trail of Treats

Watford City Trail of Treats will take place Friday, October 31 from Noon til 5:00.

Contact Mary at the Chamber office if your business will be participating so we can include you in advertising.

Trail of Treats "Off The Beaten Path" will be held at the Fire Hall from 3:00-6:00pm. If your company would like to participate in this event please contact Laura at 701-300-1386.

## McKenzie County Candidates Forum

The McKenzie County Candidates Forum will be held Monday, October 27th at 7:00 at the WCHS Media Center.

The participants will be county commissioner candidates and county sheriff candidates.

## Sidney Trail of Treats

October is the month for ghouls, goblins, and things that go bump in the night! On behalf of some of the local businesses the Chamber has put together a list of participating businesses to be handed out to the adults of the cuties and creatures.

You will be able to pick up the list of participating businesses at Reese & Ray's IGA at 2:30PM with the final stop at the Faith Alliance Church at 5PM. The Faith Alliance Church will be having the "Trunk of Treats," and they will be handing out hot dog sack lunches for you and the cuties and creatures! They will also will have bathroom facilities available as well as a hot chocolate stand to keep you nice and toasty!

The businesses providing candy are requested to be outside the front door or have a clear path through the building to avoid congestion.

Please remember to stay safe this Halloween and keep warm!

To participate as one of the parade stop locations or to add your business to the treat list, please contact the Chamber office by Oct 17th.

## Zombie Run, Promote a Healthier You and Run for Your Lives!

The Sidney Chamber of Commerce is excited to host Sidney's first Zombie Run! Scheduled for October 18th, we anticipate a large turnout as runners try to evade the zombies while traversing through the many pitfalls and obstacles laid in their path.

Registration will begin at 8:00 am with the run beginning at 10:00 am in the east parking lot of the fairgrounds. Runners will be guided through the woods (no grandma's house in these woods!) and back through the fairgrounds for a 5K run. Entry fees are $25 per person and each registrant will receive a commemorative t-shirt.

Participants are encouraged to dress in costume; prizes will be given for the best Group-Costume and best Non-Zombie Costume. Of course we wouldn't leave our zombie volunteers out! There will also be a prize for the best Zombie!

To volunteer as a zombie call Greta or Rita at 433-2207. To register as a runner please contact the Chamber office or stop in and see us! Check it out and Register today!

## Dakota West Credit Union Open House and Credit Union Day Oct. 16

Dakota West Credit Union will be holding an Open House to celebrate the opening of their new location at 340 North Main in Watford City as well as International Credit Union Day on October 16.

International Credit Union (ICU) Day has been celebrated on the third Thursday of October since 1948. The day is recognized to reflect upon the credit union movement's history and to promote its achievements. The theme of this year's event is "Local Service. Global Good.," emphasizing credit union's positive impact in their communities and around the world. The ultimate goal is to raise awareness about the great work that credit unions are doing around the world and give members the opportunity to get involved.

International Credit Union Day will be celebrated from 8am – 5pm with refreshments in the lobby. There will be a ribbon cutting at 10am. That evening they will have an Open House from 5pm – 7pm with appetizers, drawings for gift cards and a kids 'Guess what is in the jar' contest with gift cards for the winners.

## Mineral & Land Services Seminar Oct. 21

First International Bank & Trust is sponsoring a Mineral & Land Services Seminar on Tuesday, October 21, 2014 in Watford City, ND in the Prairie Rose Suite at Outlaws' Bar & Grill.

The Seminar begins with dinner from 5:30 to 6:30 p.m. and the program to start immediately after.

Key topics of discussion will be balancing oil & gas development and protecting the environment by guest speaker, Kathy Neset, Petroleum Geologist & President of Neset Consulting Service, Inc. Neset Consulting Service, Inc. has provided well site geologic/geo-steering and engineering services to the oil industry since 1980. Kathy is also a member of the North Dakota Board of Higher Education, American Association of Petroleum Geologists, North Dakota Petroleum Council Board of Directors and Executive Committee along with many other additional North Dakota boards.

If you plan to attend please RSVP to Mark Clemons at 701-842-7384 or Customer Care at 701-842-2381.

## Richland County Local Candidates Forum

The Sidney Area Chamber of Commerce and Agriculture and the Richland County Farm Bureau are also teaming up to bring you the local candidates forum on October 23, 2014 at the MSU Extension Office conference room at 6pm. The public is invited to attend.

Invited locally are candidates for Richland County Sheriff, Richland County District Court Judge and House Districts 36 and 37. Each candidate has the opportunity to provide a short prepared message, followed by questions submitted by the audience. This is an excellent opportunity to discover how the candidates stand on local issues.

**REAL ESTATE FINANCING**
**For Home Purchases & Refinancing**
Stop in today and see Janet Sergent in Sidney

**Janet Sergent**
*Real Estate*
*Loan Officer*
*NMLS ID# 525727*

Richland FEDERAL CREDIT UNION

EQUAL HOUSING LENDER NCUA

www.richlandfcu.com
201 West Holly St. • Sidney, MT (406) 482-2704
18 East 2nd St. Culbertson, MT (406) 787-5890



For all your Farm/Ranch, Recreational, Residential, and Commercial needs.

MISSOURI RIVER REALTY

Alan Seigfreid
Amanda Seigfreid

Jim & Janice Knudsen
Broker/Owners

120 2nd St. N.E. • Sidney Mt. 59270
(O) 406-433-3010 • (C) 406-489-3010
email: alans@midrivers.com

**Website: www.missouririverrealty.com**



GE Appliances
imagination at work®

Fridges, Stoves, Washers, Dryers & More!

**Appliances Sales Center**
Mon-Fri: 10am - 6pm | 406-433-1823 | 214 S. Central Ave • Sidney, MT

20% OFF
In-Stock Carpet & Vinyl

JOHNSON
HARDWARE & FURNITURE
since 1915

XNLV172033

Hours: Mon.-Fri. 8 a.m.-5:30 p.m. • Sat. 8 a.m.-5 p.m.
406-433-1402 • 111 S. Central Ave., Sidney, MT
www.johnsonhardwareandfurniture.com


# STATISTICS

## LAKE WATER LEVEL REPORT

| | Sakakawea | Fort Peck |
|---|---|---|
| Current Elevation | 1843.8 | 2232.8 |
| Last Week's Elev. | 1844.0 | 2232.71 |
| One Year Ago | 1833.9 | 2224.0 |
| Release For Day (C.F.S.) | 20,000 | 21,700 |

## SIDNEY WEATHER DATA

Source: MSU Eastern Agricultural Research Center

| Date | High | Low | Precip. |
|---|---|---|---|
| Oct. 6 | 65 | 42 | 0.00 |
| Oct. 7 | 63 | 42 | 0.00 |
| Oct. 8 | 58 | 32 | 0.00 |
| Oct. 9 | 60 | 31 | 0.00 |
| Oct.10 | 64 | 28 | 0.00 |
| Oct.11 | 75 | 36 | 0.00 |
| Oct.12 | 65 | 45 | 0.02 |
| Average YTD Precipitation | | | 13.58 |

# OBITUARIES

## James "Jim" Irwin, 60
## Sidney, MT

The celebration of life for James "Jim" Irwin, 60, of Sidney was at 3:30 p.m., Saturday, October 11, 2014 at the Waterhole, Fairview, MT. There was also a potluck supper that Ray Miller from Sunny's prepared and served. The family visited with friends on Saturday, October 11, 2014, from 11:00 a.m. to 2:00 p.m. at the Fulkerson Funeral Home of Sidney. Internment was held after the visitation at the Sidney Cemetery, Sidney, MT.

James "Jim"died on Thursday evening, October 2, 2014, at the Billings Clinic, Billings, MT.

## Thomas P. "Tom" Burke, 59
## Sidney, MT

Funeral services for Thomas P. "Tom" Burke, 59 of Sidney were held at 2:00 p.m. Friday, October 10, 2014, at the Fulkerson Memorial Chapel with Pastor David Meehan of the Ebenezer Congregational Church officiating. Visitation was held Thursday, October 9, 2014, from 4:00 p.m. to 7 p.m. at the Fulkerson Funeral Home. Cremation was under the direction of the Fulkerson Funeral Home of Sidney. Remembrances, condolences, and pictures may be shared with the family at www.fulkerson.com.

Thomas "Tom" died on Friday evening, October 3, 2014, at St. Vincent Healthcare, Billings, MT.

# Retirement Open House for Tom Rolfstad

**Submitted by Barb Peterson**

A retirement open house will be held for Tom Rolfstad on Friday, Oct. 24, beginning at 5 p.m. at the Home Place Lodge & Suites in Williston. Rolfstad, 62, is a Williston native. He has been the executive director for Williston Economic Development since 1990. Prior to his work in Williston he was employed by the North Dakota Commerce Department in Bismarck for five years. During the 1980's oil boom he was also the director of development in Williston. Family, friends, colleagues and associates are invited to attend the retirement celebration for Rolfstad.

# St. Matthew's Church Fall Dinner October 19

Sunday, October 19, 2014, 11AM – 2PM. Turkey and dressing with all the trimmings including pie. Adults & Children 11-17:$10.00 Children 10 & younger: $5.00.

St. Matthew's Parish Center is located at 310 7th Street SE Sidney, MT. Please come & share a community meal.

# Healthcare Systems' Employee Housing Construction Begins

**Submitted by Sarah Mudder**

McKenzie County Healthcare Systems, Inc. and North Dakota Housing Finance Agency (NDHFA) will co-host a ground breaking at 10:30 a.m. CDT on Wednesday, Oct. 15, for a 24-unit Employee Apartment Complex. The event will take place at the project site, 318 10th Ave NE, Watford City, ND.

The project will receive development support from the State of North Dakota that will allow apartment rents to be kept to affordable levels, helping the hospital alleviate staffing and retention issues.

Governor Jack Dalrymple, Watford City Mayor Brent Sanford, McKenzie County Healthcare Systems CEO Dan Kelly and NDHFA Executive Director Jolene Kline will participate in the event.


Boss's Day!
Thursday, October 16th

We've Got Popcorn, Gift Baskets, Bags, Balloons, & MORE!

Save $1 On All Pre-Orders!

PARTY CENTRAL & Main Street POPCORN FACTORY

105 East Main Street • Sidney, MT 59270 • 406-433-4FUN

Café Villarreal

214 S Ellery Ave • Fairview, MT
406-742-5307

Sun: Closed
Mon-Thur: 5am - 9pm
Fri & Sat: 5am - 5pm • 10pm - 4am
**Serving Mexican & American Food**



Jitterbugs Preschool & Daycare Center

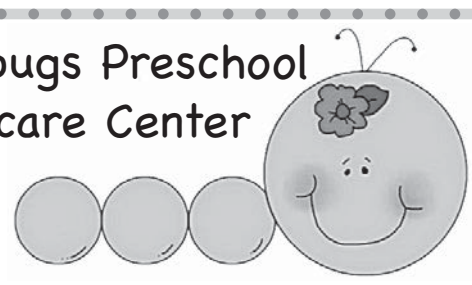

**Now Enrolling New Full Time Families!**

We would love to have your bug(s) join us at the center! Please email Michelle Sletvold at jitterbugspreschool@hotmail.com or call Michelle at 406-433-5887 for a contract or more information. We are accepting bugs for the daycare area 3-7 years of age. Hours are 6:30am-5:30pm. Newly remodeled location, staff experience is 40+ years & most importantly we are licensed & insured. Drop-ins are welcome! Come get buggy with us!

**524 East Main • Sidney, MT**
**Mon - Fri: 6:30am - 5:30pm | 406-433-5887**
**jitterbugspreschool@hotmail.com • www.jitterbugspreschool.com**


# EVENTS

SEND US YOUR EVENTS!
THE ROUNDUP: PO Box 1207
111 West Main • Sidney, MT 59270
406-433-3306 • Fax: 406-433-4114 • Email: classads@esidney.com

## Richland County

**Events in Sidney unless otherwise listed. MT Zone.**

**Tues., Oct. 14**

**7 p.m. -** Sons of Norway monthly meeting, at the Lodge home, 714 East Main, Sidney.

**Wed., Oct. 15**

**Noon -** Lunch 'n' Learn, Glendive Library. How WATCh East Works, Sarah Simon speaking about what happens at WATCh East, and how the therapeutic process works.

**10 a.m. - 3 p.m. -** Richland Federal Credit Union 75th Anniversary, 201 W. Holly, Sidney. Join us for refreshments, hors d'oeuvres & door prizes. Grand prize 75 gallons of gas.

**6:30 p.m. - 9 p.m. -** USDA ARS Building, Sidney Free Seminar. "Key To Getting Your M$ney On Time." Put on by the Dept. of Transportation, DBE program & Carl Schweitzer of Northwest Notice Service. To reserve a seat, please contact Carl 406-433-8514 or email carl@mt.net or Shannon at 406-444-7287 or shahn@mt.gov. Seats are limited, so register soon, it will be the BEST 2½ hours you've spent in a seat in a long time!

**Fri., Oct. 17**

**11:30 a.m. —** Sidney Senior Citizen Center will be hosting a meal. For more info call 406-433-8077.

**6:30 p.m. –** 5 stone drug and alcohol recovery meeting, Sidney Church of Nazarene, 606 9th ST. SW, back door is open.

**Sat., Oct. 18**

**10 a.m. -** Zombie Run, Run for Your Lives, at the Richland County Fair Grounds. Featuring - 5K running & walking, LIVE Zombies, Obstacles. Pre registration is $25.00, day of the event at 8am-10am. Run starts at 10am. Event is $30 & includes a Zombie Te-shirt. Hosted by Sidney Chamber of Commerce, 406-433-1916.

**Sun., Oct. 19**

**11 a.m. - 3 p.m. -** St. Matthews, Sidney, Fall Dinner.

**Tues., Oct. 21**

**7 pm -** U.S. Senate Candidate Debate, Richland County Fair Event Center. Submit questions to candidatequestions@sidneymt.com.

**Sat., Oct. 25**

**9am - 4pm -** Sidney's Spook Tacular Showcase, Richland County Event Center.

**Tues., Oct. 28**

**1pm - 6pm -** American Red Cross Blood Drive. St Matthews Parish Center.

**Thurs., Oct. 30**

**5 p.m. - 7 p.m. -** Fall Festival, Fairview High School's old gym. There will be games, prizes, and contests.

## McKenzie County

**Events in Watford City unless otherwise listed. CT Zone.**

**Thurs., Oct. 16**

**12 p.m. - 2 p.m. –** McKenzie Co. Food Pantry, lower level of the First Lutheran Church, 212 2nd Ave. NW, Watford City, Cash Wise food giveaway, for more info or to set up an appt. call 701-444-3451 or www.mcfoodpantry.com.

**5 - 7 p.m. -** Dakota West Credit Union Open House, 340 N. Main, Watford City. Join us for prizes and appetizers.

**6:30 - 9 p.m. -** Fort Buford Cemetery Walk. Tours of the cemetery and ghost stories at the Confluence Center.

**7 p.m.–** Pinochle, Watford City Senior Center, 205 5th St. NW, for more info call 842-3760.

**Fri. & Sat., Oct. 17 & 18**

**9 a.m. - 4 p.m. -** Join the Confluence Quilters for their monthly meeting from 9 a.m. - 4 p.m. CDT. Quilters of all ages and skill levels are encouraged to participate.

**Sun., Oct. 19**

**3 p.m. -** Concert at the Confluence, featuring Pella Flutes and Renata, a female singing group from Fairview, overlooking one of North Dakota's most beautiful natural sights.

**Meet other history buffs in an interesting discussion of the month's selected book. The Fort Buford History Book Club gathers at the Missouri-Yellowstone Confluence Center Please call in advance if you would like to join for meeting times 701-572-9034.**

**Tues., Oct. 21**

**5:30-6:30 p.m. -** First International Bank is sponsoring a Mineral & Land Services Seminar in the Prairie Rose Suite at Outlaws' Bar & Grill, Watford City. Program immediately after dinner. Key topics of discussion will be balancing oil & gas development and protecting the environment by guest speaker, Kathy Neset. If you plan to attend RSVP to Mark Clemons at 701-842-7384 or Customer Care at 701-842-2381.

## Other Counties

**Fri., Oct. 24**

**5 pm -** Retirement Open House for Tom Rolfstad, Home Place Lodge & Suites, Williston. Rolfstad has been the executive director for Williston Economic Development since 1990.

MNAXLP

**View all monthly events on our calendar at: www.roundupweb.com**

SAVE ON SMOKES
East side of Millers' Corner • Sidney, MT
$29.95 for 200 Smokes Freshly Rolled In Just 8 Minutes
Now Open 10am - 6pm Daily!

## Sidney Volleyball Action

**Logan Peterson goes for a spike against Billings Central last week. The Eagles beat Laurel in 4 games (13-25, 25-20, 25-20, 25-23) and lost to BC in 4 games (25-22, 25-12, 21-25, 25-16). The lady Eagles go to Hardin on Thursday. (Photo by Kathy Johnson)**

## Free Seminar Oct. 15

**Submitted by Cheryl Peterson**

From 6:30 - 9 pm on October 15th in the USDA ARS building, Sidney, there will be a FREE seminar put on by the Dept. of Transportation, DBE program and Carl Schweitzer of Northwest Notice Service.

You'll learn your rights about: filing notices of right to claim a lien, why a notice helps, getting paid faster, avoiding lawsuits.

To reserve a seat, please contact Carl 406-433-8514 or email carl@mt.net mailto:carl@mt.net or Shannon 406-444-7287 shahn@mt.gov mailto:shahn@mt.gov.

Seats are limited, so register soon, it will be the BEST 2 ½ hours you've spent in a seat in a long time.

Join Us At Our 75th Anniversary!
Open House On International Credit Union Day, October 16th

Celebrate our 75th birthday from 10am - 3pm at our Sidney location with refreshments, Hors d'oeuvres & door prizes. Plus, sign up for additional prize drawings and great giveaways!

Grand Prize
75 Gallons of Gas!

Richland FEDERAL CREDIT UNION
201 West Holly ST • Sidney, MT | (406)-482-2704
18 East 2nd ST • Culbertson, MT | (406)-787-5890
www.richlandfcu.com NCUA

sears HOMETOWN STORE
GRAND OPENING
Located at TriFecta Home Center

Exclusive Grand Opening Specials On All Major Brands!

3 Days Only!
Thurs - Sat, Oct 16th - 18th
Come In & Say Hi To Teresa & Becky!
Enjoy Refreshments & Register For Door Prizes!

STOP BY & TAKE A LOOK AT OUR HUGE APPLIANCE DISPLAYS!

sears HOMETOWN STORE
1051 S. Central Ave • Sidney, MT | Mon-Sat: 10am - 6:30pm | 406-433-8900

# Golden Roundup

The Other Place
Fashions & Footwear For Men, Women & Children
Fall & Winter Jackets Get up to 40% off
50% off Workout Wear | 40% off Ladies' Dress Slacks | 30% off All Plus Sizes | 20% off Fall Fashions, Winter Sweaters & Jeans
Final Summer Clearance Get up to 50% off
105 Broadway, Culbertson | 406-787-5211 • Mon-Sat: 10am - 5pm

# Digging Up Our Roots at the Mondak Heritage Center

**The MonDak Heritage Center in Sidney has a vast library of resources for people to research their genealogy.**

**By Suzie Schieffer**

When you think of history most people think of the larger events in the past that changed the world on a much grander scale, but history isn't just the shock value of some life changing event that happens somewhere across the world, for some it's simply looking back in time down our own family tree. The need to learn about our family history is something that appeals to most of us. A lot of families here in Sidney have been here from the start and could probably tell you everything about their family. On the other hand Sidney could be a place you've never been to or heard of but may still be connected to. No matter what you may be looking for the people at the Mondak Heritage Center can help you. They work tirelessly there, fielding calls and e-mails from all over the world from people researching their family history or looking for a loved one lost from long ago. The Heritage Center and the people who work and volunteer there make it their mission to help you get the answers you need.

It's not just Ancestry.com, although that is one of the many popular tools they rely on, it's also their own time and smarts to research and discover. "It's a puzzle and we are helping these people put it together," says Leanne Pelvit, who has worked at the Center for 8 years. "We will help anyone who is looking to research the genealogy of their family. We have everything we need to help them and will show them how to do it. People find out some really interesting things. There was a lady from Sweden, I think, and she was looking for her mother because she came to the states and then nobody heard from her again but we found her. We determined that she had married and had died, but we were able to get her the information she needed and where she was buried." The Mondak Heritage Center has put on a Genealogy 101 class and is looking to do another one soon, they are aiming for sometime in January. Pelvit encourages anyone who is looking to explore their family tree to call her at the Center 433-3500 or e-mail her at lpdlvit@richland.org.

In addition to the research, the ladies who work at the Center painstakingly document all the obituaries throughout Richland county. That means keeping a record of every obituary and cemetery plot in the county. They have close to 15, 000 Heritage record cards. These cards list the pertinent information of someone such as name, date of birth, mother and father's names, children and where they live. These cards are filled out and filed with every death. Now, Pelvit is working with Ramona Raffaell, another employee at the Heritage Center, to make a book. The main objective of the book is to show all these cemeteries and their plots and who has been laid to rest there. The biggest challenge is the stray graves. These are the ones usually not in a cemetery but out on someone's farmland. When these are found they are documented as well. They are not sure when the book will be finished because it is an ongoing list that is constantly changing.

YOU'RE THIS CLOSE TO SMARTER LIVING

PEACE OF MIND
Lock doors & arm the security system from your bedside
REMOTE CONTROL
Use your phone or tablet to control everything, at home or on the go
HOME THEATER
Dim the lights & start the movie in one touch.
AND MANY MORE FEATURES!
Control4 premium home automation solutions make virtually everything work together so your house is more safe, secure, smart, comfortable and more inspiring than ever.
Control4 integrates lighting, music, video, climate control, security and more into one simple system – a system you can access and control from anywhere in the world. you determine when, where and how things happen. you decide what actions and events take place. Because only you know what is best for your lifestyle.
ELECTRICLAND
Mon-Fri: 9am - 6pm • Sat: 9am - 5pm
410 N. Central, Shops at Fox Run • Sidney, Montana | 406-433-4370

Mercy's First Annual
2014 5K Walk/Run

Prize for Best Dressed awarded at luncheon!

Save the Date
Plan to attend:
☑ Mercy's 5K Walk/Run
☑ Free catered lunch featuring N.D. native Kim Wagner, breast cancer survivor and motivational speaker
When
October 18, 2014
Where
Mercy Medical Center Campus
Williston, ND
What
A chance to spread breast cancer & reconstuction awareness.
Let's "Celebrate Life!"
CATHOLIC HEALTH INITIATIVES®
Member AMERICAN SOCIETY OF PLASTIC AND RECONSTRUCTIVE SURGEONS, INC.
BRA DAY USA
Mercy Medical Center
Your Hospital. Growing To Serve You.
For more information, call: 701-774-7444
1301 15th Avenue West • Williston, ND 58801
Registration available at www.Mercy-Williston.org

## Fairview Holiday Bazaar Nov. 15

The Fairview Chamber of Commerce will host its annual Holiday Bazaar on Saturday, November 15 at the Fairview School. Anyone wishing to rent a space may call Joan Eldridge at 701-744-5346 or email her at ironworks.eldridge@gmail.com.

Space is limited and assigned on a paid first/first served basis.

# DPHHS Confirms First Influenza Case of the Season

## Case Confirmed in Cascade County

The Department of Public Health and Human Services (DPHHS) has confirmed the first influenza case of the season in a Cascade County resident.

Public health officials say that this first case is an important reminder for the public to get vaccinated against influenza as soon as possible. State, tribal and local public health authorities indicate vaccine is available and recommend taking advantage of the vaccine as soon as possible.

"Even if you received the vaccine last year, you should still get vaccinated this year," said DPHHS Director Richard Opper. "With the options available, getting vaccinated is easier than ever. We'd like to make sure everyone can stay healthy this winter."

Influenza vaccination is recommended for everyone six months of age and older. Annual vaccination is safe and the most effective method to prevent influenza infections. The composition of the flu vaccine is reviewed each year to protect against the flu viruses that research indicates are most likely to cause disease during the upcoming season.

Individuals seeking vaccine have many options, including a newer quadrivalent shot that covers four different influenza viruses, a high dose flu shot approved for people 65 and older, and nasal-spray vaccines. Public health officials recommend Montanans consult with their healthcare provider regarding the best option.

Protection provided by vaccination lasts throughout the entire flu season, even when vaccine is given in early fall. A new dose is needed every year to keep up active defense against viruses.

"Individuals with asthma, diabetes and many other chronic medical conditions, the elderly, pregnant women and young children can become very ill if infected by influenza", said Jim Murphy of the DPHHS Communicable Disease Control and Prevention Bureau. "We urge people to get vaccinated now to protect themselves and others who are vulnerable."

People wanting to get immunized, or have their children vaccinated, should consult their health care provider. Vaccinations are available at doctor offices, county or tribal health departments, and many pharmacies.

More information can be found at the DPHHS web site: www.dphhs.mt.gov

## McKenzie County Food Pantry

Free food assistance for you and your family. All income eligible residents in McKenzie County welcome. Open dates and times are as follows: Thursdays from noon to 2 pm, Cashwise donates food giveaway to the Food Pantry, 1st Tuesday of each month from 5 pm to 7 pm and the 3rd Tuesday of each month from 2 pm to 4 pm. The Food Pantry is located in the lower level of First Lutheran Church, 212 2nd Ave. NW, Watford City. For more information or to set up an appointment to visit the pantry call 701-444-3451 or www.mcfoodpantry.com.

Pantry includes a wide variety of frozen meats, canned goods, personal care items. Donations can be sent to: McKenzie Co. Food Pantry, Box 2716, Watford City, ND 58854.

## Golden Roundup INFORMATION

Mail or email your comments about the Golden Roundup publication or any of the stories we carry.

We ask our readers to submit stories, photos and advertising for publication. Photos are always welcome.

The address is P.O. Box 1207, Sidney, MT 59270 and the email is info@roundupweb.com or any of the other emails we have listed. The phone number is 1-406-433-3306 or toll free 1-800-749-3306. We also appreciate your advertising.

The Golden Roundup is distributed the Wednesday closest to the middle of each month. The October news and ad deadline is October 8.

Jody Wells, Publisher
Dianne Swanson, Marketing Director
Erin Wells, Business Manager
Laurie Nentwig, Marketing Representative

Every Friday is
Senior Day
Get 10%* off
In Service Department!
Free pickup & delivery in Sidney!
Call our certified service department at: 406-433-3120
www.gemcitymotors.com
Gem City MOTORS
*Some exlusions may apply.
EXPERIENCE THE NEW BUICK
GMC We Are Professional Grade
703 S. Central • Sidney, MT | 406-433-3120

Visiting Physicians
• October 2014 •
Oct. 16th - Dr. Mark Noel, ENT
- Audiology Services
Oct. 21st - Dr. Emad Dodin, Interventional Cardiology
Oct. 27th - Aaron Albers, Podiatrist
Oct. 28th - Dr. Erdal Diri, Rheumatologist
Oct. 30th - Pacemaker Check

Dr. Mark Noel

Dr. Aaron Albers

Dr. Erdal Diri

Dr. Emad Dodin
To make an appointment with any of these specialists, call 701-572-7711
TRINITY Community Clinic - Western Dakota
Re-Inventing Health
701-572-7711 • 1-800-735-4940
1321 W. Dakota Parkway • Williston, ND

ATTENTION AREA COOKS!
Pull out your tastiest recipes & enter our
"MAKE IT WITH SUGAR" CONTEST!
Friday, Ocotober 24th • Reynolds Market • Sidney, MT
Entries Accepted From 9 - 10am
ENTER IN ANY OR ALL CATEGORIES!
Cake • Cookies • Pies • Candy • Breads & Rolls • Other
Prizes Will Be Given Away For 1st Place In All Categories
PLUS A $100 People's Choice Award!
ALL Entries Recieve a FREE Bag Of Sugar
OVER $500 IN PRIZES!

Nikole LeFors
2013 1st Place Winner in "Other"
Sponsored By: The Roundup
111 West Main Street • Sidney, MT | 406-433-3306
Recipes must contain at least ½ cup granulated, brown or powdered sugar & be servable in tasting portions. Recipe must be included. Winning recipes will be published. Only entries in disposable containers will be accepted. Containers will not be returned.
"Make It With Sugar" Registration Blank
Name:_____
Address:_____
Phone:_____
Categories: (Check all that apply)
❑ Cake ❑ Cookies ❑ Pies ❑ Candy ❑ Breads & Rolls ❑ Other
Mail To: PO Box 1207 • Sidney, MT 59270

# Forever Young

# 5 Ways Treating Hearing Loss Can Revitalize Your Life

(BPT) - Listen up, boomers: Do you want to stay active? Vibrant? Socially engaged? Professionally successful? Most of us do.

So maybe it's time to do something about your hearing.

Chances are, if you're like many baby boomers, you've rocked your way through your fair share of concerts, night clubs, and ear-blasting parties. And you've enjoyed years of other noisy recreational activities to boot. Simply: You've been enjoying life. You've spent decades doing it. And it's been loud.

So now, it's not always so easy to hear the conversation around the table at the restaurant or dinner party - maybe not even in the conference room at work or on those teleconference calls.

Face it. All that enthusiastic living has been hard on your ears. And now they're screaming for your attention.

You should give it to them.

In fact, addressing hearing loss is one of the best things you can do to improve your quality of life and keep up a youthful pace.

Fortunately, for most people with hearing loss, today's state-of-the art hearing aids can help. In fact, eight out of 10 hearing aid users say they're satisfied with the changes that have occurred in their lives due to their hearing aids.

Many boomers are surprised to learn that dramatic new technological advances have revolutionized hearing aids in recent years. Many hearing aids are virtually invisible, sitting discreetly and comfortably inside the ear canal. And they adjust to all kinds of noise environments, picking up sound from all directions. Some are even waterproof.

Perhaps best of all, seamless connectivity is now the norm. Today's hearing aids are wireless and stream sound from your smartphone, home entertainment system, and other electronics directly into your hearing aid(s) at volumes just right for you.

Here's what getting a hearing test and using professionally fitted hearing aids, if recommended by a hearing care professional, may do for you:

1. Unlock your earning potential. Hearing your best at work helps you do your best. One study found that using hearing aids reduced the risk of income loss by 90 to 100 percent for those with milder hearing loss, and from 65 to 77 percent for those with severe to moderate hearing loss. And people with hearing loss who use hearing aids are more likely to be employed than their peers who don't.

2. Open the door to greater intimacy. Don't let those sweet nothings go unheard. Feeling emotionally close to your partner is one of the most satisfying aspects of any intimate relationship. But it rests on good communication. When hearing loss goes unaddressed, it can make even the most loving partner seem remote or unresponsive. Luckily, research shows that using hearing aids can help improve interpersonal relationships - including greater intimacy.

3. Pull the plug on stress and boost your mood. People with untreated hearing loss often feel angry, frustrated, anxious, isolated, and depressed. But research shows that when they use hearing aids, their mental health often rallies. Many regain emotional stability, become more socially engaged, feel a greater sense of safety and independence, and see a general improvement in their overall quality of life.

4. Bolster your self-confidence. An important perk of using hearing aids can be enhanced emotional well-being. Research shows that when people with hearing loss use hearing aids, many feel more in control of their lives and less self-critical. One Better Hearing Institute (BHI) study found that the majority of people with mild and severe hearing loss felt better about themselves and life overall as a result of using hearing aids.

5. Improve cognitive functioning. Studies out of Johns Hopkins linked hearing loss with accelerated cognitive decline in older adults and found that seniors with hearing loss are significantly more likely to develop dementia over time. BHI studies found that many people with hearing loss report improvements in their cognitive skills with the use of hearing aids.

So go ahead. Revitalize your life. Do something about your hearing. It just may help you feel forever young.

For more information - and to take a free, quick and confidential online hearing check to determine if you need a comprehensive hearing test by a hearing care professional - visit www.BetterHearing.org.

NETZER LAW OFFICE, PC
Estate Planning And Real Estate
Licensed in Montana and North Dakota
1060 S. Central Ave. Ste. 2, Sidney, MT
406-433-5511 • netzer@midrivers.com

BUILDING A STRONG FOUNDATION.
All donations made to the Foundation for Community Care help to ensure the continuance and quality of local healthcare services!
focused solutions can produce big dreams

Keeping Charitable Dollars Local
Give back to your community.
Please call
406.488.2273
Find us on Facebook
FOUNDATION FOR COMMUNITY CARE
221 2nd St SW • Sidney, MT
Visit our website at
www.foundationforcommunitycare.org

HUD Subsidized
Crestwood Inn
410 3rd Ave. S.W. • Sidney • 433-3721
crestwd@midrivers.com
"Retirement Living At It's Best"
Large 1 bed apartments • Individual climate control • Close to downtown • Transportation available
Activities • Noon meals • Support Services
Security cameras

Come Home To Crestwood!

# Fairview Memories

THE FAIRVIEW NEWS THURSDAY MARCH 13, 1924 AN INDEPENDENT NEWSPAPER

***The Fairview News***
***Thurs, Mar 13, 1924***

**The Sugar Beet**

The following poem on "The Sugar Beet" was written by John Helm, beet grower and director of the recently organized beet growers association for the Montana-North Dakota district. Mr. Helm's farm is only a few jumps of a cayuse east of Fairview.

## *The Sugar Beet*

**By John Helm.**

A Henry Ford was counting his nickle and his dime–
The last he had–and muttered: "This is the proper time,
If I shall have the money for bread and milk to eat,
For irrigation farmers to grow the sugar beet."

A farmer with a mortgage his correspondence read.
"Please pay or we will sue you" most all the letters said.
"I know that I am facing financial defeat
Unless I start to raising the profitable sugar beet"

There sat in gilded office a shrewd and clever Yank
In noble spirit fighting the closing of his bank.
His calculations led him to find with no conceit
The surest thing to save him would be the sugar beet.

Some people that are nerveless are folding up their tent
And figuring to go to where the other slackers went.
For people who will stay here prosperity replete
Will pay their toil in tenfold by entrance of the beet.

The beauty in the parlor was waiting for her guy,
Who lacked the funds for jewels and costly furs to buy.
I wish you could have seen her, her happiness complete,
When in a box he brought her the product of the beet.

The Swede was celebrating in proper style his Yule
With lutefisk and gryn-grot, a shot of whitish mule.
We heard him happy musing" "This would not be so sweet
If I not had a-plenty the product of the beet."

Let your next sack of Flour be
STATE LINE
For sale by all leading grocers and made in the City of Certainties.
We also carry a complete line of feeds at all times.
THE FAIRVIEW MILL COMPANY

The lady of the kitchen was busy with her pans
And robbing for a dinner both crockery and cans.
"I cannot have for dinner that company elite
As I forgot to order the product of the beet."

The toper sat there idle, so desolute and glum.
He was, what you would term it, in some respect a bum,
But still a human being that Volstead act would cheat.
Then came his pal and hailed him "The product of the beet!"

The master of the house was racking hard his brain
To find a gift for missis, but all it seems in vain.
But when, with little package he did his wifie meet,
She hugged him: "Oh, you darling–the product of the beet!"

A man once told his grocer: "You are too high, I think,
On sugar, and hereafter I straight my coffee drink
And kiss my wife for sweetness, the profiteer to cheat."
Next day he came and bought, tho, the product of the beet.

The Christmas time was coming, with pocket book too slim
To buy a gift for missis and Esther, Paul and Jim.
The merchant would expect me to pay and get receipt.
Then came a check quite ample–the product of the beet.

N.L. NEU CONSTRUCTION, INC.
Fairview, MT 59221
Office: 406-742-5549

It's All About Saying Goodbye
Fulkerson Funeral Home
www.fulkersons.com
315 2nd St. NW Sidney, MT 59270
406-488-2805
email: ffh@fulkersons.com
Williston • Tioga • Watford City
701-572-6329
email: ffhnd@ruggedwest.com

# Sidney Kiwanis Club Installs New Officers

**The Sidney Kiwanis Club held its installation of officers on Thursday, October 2. Pictured are, back L to R, Tami Christensen, Jennifer Blekestad, Leslie Messer, past president Leif Anderson, and Keith Bostrom. Front row, L to R, 2nd vice- president Brian McGinnis, 1st vice-president Jamie Larson, president Cheryl Moran and secretary treasurer Bob Frank. Not pictured are board members Bryce Baker and Mike Janeway. (Photo by Dianne Swanson)**

# Beet Decorating, Baking Contest on Tap for Harvest Festival

The Roundup is hosting its annual celebration of the end of harvest during Harvest Festival October 22-31. Area cooks are encouraged to enter their favorite recipes in our Make It With Sugar contest on Friday, October 24 at Reynolds Market. The prizes are always great thanks to our local merchants, and the People's choice winner receives a $100 Reynolds gift certificate. Every entry receives a free bag of sugar, compliments of Sidney Sugars. See page 5 in this week's paper for an entry blank and more details.

Area children are invited to use their imagination to create a sugar beet masterpiece in our Beet Decorating contest. Entries are due at Super Valu in Fairview by 2:30 pm on Wednesday, October 15. Prizes will be awarded and pictures taken at 3:30pm.


Roundup WEB.COM
Everything Roundup on the web.



C/M
COOKS ON MAIN
for the everyday chef
New From:
NESPRESSO OriginalLine | NESPRESSO VertuoLine

The First Capsule-based Espresso & Coffee Maker In One!
For those looking for increased variety in their coffee preparation.
Now Through October 31:
$299.99 $349.99 REG
Open Mon - Sat: 9am - 6pm
224 Main Street • Williston, ND
701-572-COOK (2665) • (F) 701-572-2666



Kountry Catering • Sidney, MT
GERMAN FEST
Elks Lodge
FRIDAY, OCTOBER 17TH • 6-9PM
10% of the Proceeds Will Go To The Sukut Family!
3yr old Avery Sukut is battling acute lymphoblastic leukemia.
Donations Will Be Accepted
Kountry Catering
Catering At The Elks Lodge
123 3rd St. SW, Sidney
Call 406-433-5005 For Reservations



HUNTER'S SPECIALS
SUPER DEALS ON ALL PRE-OWNED FORDS!

ST# 6014 | 2011 Ford F150 ..... S/C Lariat, white & 59,003mi
ST# 6032 | 2012 Ford F350 ..... CC KR, diesel, white & 54,070mi
ST# 6040 | 2013 Ford F350 ..... CC Lariat, diesel, black & 31,708mi
ST# 6041 | 2009 Ford F150 ..... S/C XLT, maroon & 48,110mi
ST# 6050 | 2012 Ford F150 ..... CC Lariat, bronze & 48,278mi
ST# 6051 | 2012 Ford F250 ..... CC XLT, gas, adobe & 29,634mi
ST# 6065 | 2011 Ford F150 ..... CC Raptor, white & 77,275mi
SOLD ~~2012 Ford F250 ..... CC Lariat, gas, blue & 15,055mi~~
ST# 6079 | 2012 Ford F250 ..... CC Lariat, diesel, silver & 43,002mi
ST# 6080 | 2012 Ford F150 ..... CC Lariat, black & 49,120mi
ST# 6081 | 2011 Ford F150 ..... CC XLT, bronze & 61,660mi
ST# 6082 | 2012 Ford F150 ..... CC Fx4, white & 68,602mi
ST# 6083 | 2013 Ford F150 ..... CC XLT, blue & 18,667mi
ST# 6088 | 2010 Ford F150 ..... CC XLT, blue & 42,986mi
ST# 6094 | 2011 Ford Ranger ..... S/C XLT, blue & 35,251mi
Eagle Country Ford
"Experience the Eagle Country Difference!"
215 East Main • Sidney, MT | 433-1810 or 1-800-482-1810 | eaglecountryfordsales.com



AVOID the FLU Get Your Flu Shot
The CDC recommends to get your flu shot in October
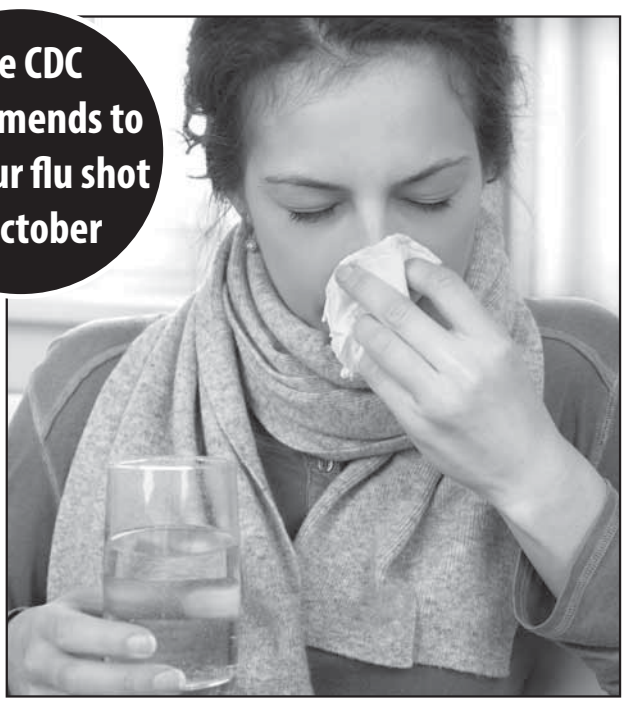
The Richland County Health Department, Sidney Health Center and White Drug are working collaboratively to fight the flu in Richland County. Our goal is to have 2,000 residents get the flu shot this season.

| AGENCY | FLU SHOT SCHEDULE |
|---|---|
| Richland County Health Department | Monday - Wednesday: 12:00 - 5:00 PM<br>Note: Check our Facebook page for Special Flu Shot Clinics |
| White Drug | Monday - Friday: 9:00 AM - 7:00 PM<br>Saturday: 9:00 AM - 3:30 PM |
| Sidney Health Center Clinic | Schedule an appointment with your provider - Call the Clinic Receptionist at 488-2510 |

SIDNEY HEALTH CENTER — Exceptional Care for Life — 216 14th Ave SW
RICHLAND COUNTY HEALTH DEPARTMENT — 1201 W. Holly, #1
WHITE DRUG PHARMACY — 402 E Main St.



YOU ARE INVITED
Dakota West Credit Union Open House
340 North Main, Watford City
Join us for appetizers
October 16th | 5—7 pm

Enter to win 1 of 4 $100 gift cards!
Kids—guess the contents of the jar and win a $25 gift card
HONOR the past
CELEBRATE the present
BELIEVE in the future

# A Little Bit Country: Combating Antibiotic Resistance

**By Warren Froelich, NDSU Extension Agent**
**Williams County**

Last week I attended the statewide conference of NDSU Extension and Research staff. The conference offered a multitude of sessions making it impossible to attend all. One of the sessions I attended involved the use of antibiotics in the livestock industry. Dr. Gerald Stokka, NDSU Extension Veterinarian and who is also involved in the Livestock Stewardship Program, presented a report given to the President on combating antibiotic resistance. This is part of an effort by the President's Council of Advisors on Science and Technology (PCAST).

The focus of PCAST is: 1) to improve our surveillance of the rise of antibiotic-resistant bacteria, to enable effective response, stop outbreaks, and limit the spread of antibiotic-resistant organisms, and acting on surveillance data to implement appropriate infection control; 2) increase the longevity of current antibiotics, by improving the appropriate use of existing antibiotics, preventing the spread of antibiotic-resistant bacteria and scaling up proven interventions to decrease the rate at which microbes develop resistance to current antibiotics; and 3) increase the rate at which new antibiotics, as well as other interventions, are discovered and developed.

Besides human health, medically important antibiotics are extensively used in animal agriculture not only to treat sick animals, but also to promote animal growth and to prevent infections. All of these uses can promote the development of antibiotic resistance among bacteria in animals and these resistant strains can spread to humans. While the extent to which antibiotic resistance to animal agriculture contributes to human infections is not known, the risk to human health posed by the agricultural use of antibiotics is, appropriately, a matter of very serious concern.

The PCAST report includes several recommendations. One urges USDA to develop, in collaboration with the National Institute of Health (NIH) and the agriculture industry, a comprehensive research and development strategy to promote the creation of alternatives to or improved uses of antibiotics in food animals, including through public-private partnerships and combination with biomedical research. To accomplish this and other recommendations PCAST suggests the formation of an Innovative Institute that will bring together university and USDA scientists, private companies to study antibiotic resistance and to develop alternatives to antibiotic use in agriculture, including creating opportunities for new business ventures. This Institute will require $25 million in annual funding which already has been requested in the Presidents FY15 Budget.

As this effort to reduce antibiotic use and develop new protocols to conduct diseases, we can look forward to an antibiotic usage fee. Antibiotic sales in human health and agriculture are estimated at $12 billion per year. A user fee of five percent could generate $600 million. This money would be devoted to incentivize the development of new antibiotics and support additional recommendations. Throughout Dr. Stokka's presentation I did not hear of any effort of PCAST to eliminate the use of antibiotics in animal agriculture.

For an American in the 21st century it is hard to imagine the world before antibiotics. Dr. Stokka gave the following data. At the beginning of the 20th century, as many as nine women out of every 1000 who gave birth died, 40 percent from sepsis. In some cities as many as 30 percent of children died before their first birthday. One of every nine people who developed a serious skin infection died, even from something as simple as a scrape or an insect bite. Pneumonia killed 30 percent of those who contacted it; meningitis killed 70 percent. Ear infections caused deafness; sore throats were not infrequently followed by rheumatic fever and heart failure. Surgical procedures were associated with high morbidity and mortality due to infection.

**Congratulations Due**

During the conference mentioned above the NDSU Extension Service and the Farm and Ranch Guide recognize a select few of the educational programs offered by staff. One of the top programs recognized was "Nourishing Boomers and Beyond". This program was designed to improve the "Boomers and Beyond", 50+ audiences, health literacy. The program used community classes, printed materials, recipe demonstrations and technology-based approaches to reach an average of 300 people in each class per month. The program involved nine classes. Additionally the web page has had more than 18,600 views and 1400 ongoing users. The e-newsletter associated with the program has 630 subscribers from 48 countries. I am proud to say my wife Mary Froelich was part of the team which delivered this valuable effort.


## Rolf & Bruce Gjorven Retirement Farm

## Auction

Lunch will be Served.

FOR SALE INFO: Rolf or Bruce (701) 572-7309/6601

**Sale Location:**

-From Williston go east 12 miles on 1804 to County Rd. #42 (Epping turn-off), go 5 miles north to 56th street, go east 2 miles.

-From Epping go south 2 miles to T, go east 1/2 mile to county Rd.#42 go south 2 miles to 56th St, go east 2 miles.

**Sat., Oct. 18, 2014**
**11 a.m.**

Williston ND

**Tractors:**
1982 Steiger Bearcat ST225, 10,055 hours, 225 hp, almost new tires
1994 Case International 9170, 6,970 hours, 335hp, new tires, set up for 16' Degelman snow dozer or rock digger
2007 Case IH Puma, 1,500 hours, 165 hp, front wheel assist, 3 PT, 1,000 & 500 PTO, auto steer, set up with L770 high lift quick attach loader & grapple
1969 White 2-70 Field Boss, 5,950 hours, 70 hp, new tires, 3PT, 500 PTO, no cab

**Seeding:**
Flexicoil 5000 Air Seeder, 33', 7.2" hoe spacing, 3 1/2" steel packers, 2320 series tank, tow between
Ezee On 7550 Series II Air seeder, 40', 10" hoe spacing, 5" steel packers, 4000 series tank, variable rate, tow behind, very low acres
Co-op 204 Toolbar, 33', 1655 Valmar Airflo, set up for seeding alfalfa
Heavy Duty Land Roller, 21', approx. 21,000 lbs., home built

**Haying:**
New Holland 1475 hydro swing, 16', with roller skid plates
JD 1214 Hydro Swing, 14'
JD 566 Big Round Baler, wide pick-up, twine wrap, 12,470
JD 510 Round Baler
JD 336 Small Square Baler, all original parts, very good condition
Agratec 6 Bale Stooker, fits behind 336 baler
6200 White SP Swather, 16' hay & 21' grain head, no cab
JD Sickle Mower, 9'

**Spraying**
Case IH SRX160, 90' booms, 2 nozzle, 1,000 ga. tank, tow behind
Home Built 3PT Spot Spray, 25' booms, 200 gal. tank, 25' aux. hose
1984 Chevy 1 ton Flatbed, 500 ga. tank, set up for Ag Shield 50' sprayer, 50' hose spraying or fire fighting

**Tillage:**
JD 610 Toolbar, 33' Degelman harrows, Gandey air seeder
Gates Magnum Heavy Harrow, 48', 24" tines
JD 100 Toolbar, 18', set up with spikes
International 645 Vibra Chisel, 28', set up with sweeps
International 645 Vibra Chisel, 28', set up for anhydrous
Home Built Light Harrow, 45'
JD Surflex tiller, 18'

**Harvest:**
2005 Case IH 2388 Axial Flow Combine, 2125 eng. hrs., 1690 sep. hrs., grain tank ext., Kirby 4600 hydro. straw & Chaff spreader
Honey Bee Draper Header, 30' finger reel, 8" X 20' top cross over auger, set up for downed crop lift fingers
Case IH rigid head, 30', bat reel, transport trailer
Melrow Pick-up Header, 13', almost new rubber belts
MacDon 3000 Pull Type Swather, 25' finger reel, set up for downed crop lift fingers
Massey Fergeson #35 Pull Type Swather, 21' finger reel, (one 21'/24' with bat reel for possible parts)
Crary Air Finger Reel, 30'

**Augers:**
Westfield MK 100, 10"x50', PTO, swing out hopper
Westfield J 210-31, 10"x31', electric motor, for unloading bins
Mayrath, 6"x25', for applying seed treatment
Misc. old augers

**Car & Trucks:**
2002 Chevy Montana Van, 120,000 miles
2003 Freightliner Columbia, Diesel, Straight cab, 20', Detroit Eng., 452,000 miles
2011 Merit Trailer, 40' aluminum box, 1,000 bu., new roll tarp, set up for airseeders
1980 International S Tandem, 20' steel box, 600 bu., 446 gas eng., new roll tarp
1968 Dodge 600, 18' steel box, 400 bu., roll tarp, good box & hoist, needs new engine
1949 Chevy, 16' steel box, 250 bu., tarp, good box & hoist

**Miscellaneous Farm:**
Fuel Tanks, 2 - 1,000 gal. diesel, 2- 350 gal. diesel, 1 - 300 gal. gas
Propane Tanks, 2 - 100#
Front Tractor Weights, CIH 2394 bracket, set of 18 (100# each)
Dagelman Reel Type Rock Picker, ground drive, one more for extra parts
Hansen's 10' Canola Roller
H & S 7' Hay Tedder
Green Endura Plas 1,600 gal. Water Tank
White ST 1,100 gal. Water Tank
3 PT - 5' mower, 5' snowblower, 6' cult., post hole digger, blade, broom
Feterl Model 100 Rotary Screen Grain Cleaner, w/elec. motor
Front End Loader 11' Hay Basket
Several Land Smoothers
3 PT Equipment: 6' Flail mower, 7' JD Road Scraper, Big Bale mover, 12' S Tine Cultivator, Baltic grass/fert. Spreader

**Farm Shop:**
Hydraulic 20 ton Press
10' x 11' Chain Hoist, 2 ton, home built, on rollers
NAPA Nitroair air compressor, 30 gal tank
Oil Buddy 3 compartment bulk oil Dispenser
Steel Shelving, Steel Table, Wood Shelving
Small Sand Blaster
Steel Chop Saw
Several Bullet style Propane Heaters
Several Small Shop Wagons
New & Used – Steel & Lumber
Misc., Tools and Supplies

**Miscellaneous:**
Tires, many sizes, new and almost new car, pick-up, truck & implement, many with rims
2 Sidewalk Snow Blowers (1 new)
Small Fireproof Safe

**Guns:**
.45 ACP Caspian Frame Mitchell Arms Gold Series 95 Slide 5" B. Blue Wood Grips Ser. #53542
.45 ACP Colt MK IV Series 70 Government Model 5" B. Blue Packmayr Grips Ser. #70G39848
.45 ACP Colt Government Model 5" Nickel Plate Wood Grips Ser. #291399-C
.45 AP Colt WWII Commemorative European Theater 5" B. Chrome Plate Wood Grips
.45 ACP Les Baer Custom S.R.P. 4&1/4" B. Blue Wood Grips Ser. #LB7088
9MM Cobra Derringer 2&3/4" B. Black Wood Grips Ser. #CT148791
30 Carb. Inland 18" B. 6-44 bar. wood stock
22 LR Ruger 10/22 bull pup stock(red jacket stock), blue 18" B. Ser. #54212
22 LR Henry Repeating Arms N.I.B. U.S. Survival Black Ser. #US066182B
.243 Dakota Arms Heavy B. Bolt Action Black Stock 26" B. Ser. #V0108
.243 Weatherby VGD2 N.I.B. Synthetic Stock 24" B. Bolt Action Ser. # VB066439
.223 Colt M4 Carbine N.I.B. Model L.E. 6920 16" B. Ser. #LE268061
.300 W. Mag. Remington 700 SPS N.I.B. Synthetic Stock 26" B. Bolt Action Ser. #G6969248
2—12 G Franchi (Benelli) N.I.B. 28" B. Synthetic Stock NRA
12 G Weatherby N.I.B. 28" B. Semi Auto

**HAUGLAND'S ACTION AUCTION**
12520 104th St. NW -- Ambrose, ND 58833
Phone 701-965-6234 -- FAX: 701-965-5234

Haugland's Action Auction Sales and Appraisals
*No sale is too big, too small, too near, or too far!*

- Butch Haugland, #211 Auctioneer
- Drew Haugland, #730 Auctioneer
- Amber Haugland, #693 Auctioneer
- Diane Haugland, #236 Clerk

Not responsible for accidents. Those attending sale do so at their own risk.
www.hauglandauctions.com



## SIDNEY'S SPOOK TACULAR SHOWCASE

**October 25 • 9am - 4pm**
**-Richland County Event Center-**
Over 60 Vendors & Crafters!
Lunch & Bake Sale Provided By Cutting Edge Dance Studio. Fall Photoshoot By Featherston Photography.



# CUSTOM HOMES ON YOUR LAND

## MODULAR HOMES FROM EXCAVATION TO COMPLETION

**Licensed General Contractor Rus Inc. – We travel to ND, MT, SD & WY**

**SPECIAL PRICE $183,900**

**1,387 Sq. Ft. – 3 Bedroom, 2 Bath**
- Includes Unit
- Includes Concrete Basement
- Includes Excavation, Digout & Back Fill
- Includes Set & Finish
- Includes Delivery
- Includes Basement Stairs
- Includes Kitchen Appliances Per Plan
- Includes Inside Plumbing

**Excavation to Completion Home Plans**

**– SAVE –**

Let us do all the work from Excavation to Completion.
We will bid your favorite plan with no cost to you!

**MODEL HOME OPEN HOUSE**
**SAT, OCT 18TH & SUN, OCT 19TH**
**12:00 PM - 4:00 PM**

**SPECIAL PRICE $193,900**

**1,856 Sq. Ft. – 4 Bedroom, 2 Bath**
- Includes Unit
- Includes Concrete Basement
- Includes Excavation, Digout & Back Fill
- Includes Set & Finish
- Includes Delivery
- Includes Basement Stairs
- Includes Kitchen Appliances Per Plan
- Includes Outside Electrical Disconnect

**Excavation to Completion Home Plans**

**701-572-9354 | LHEATH.AK@GMAIL.COM**

# ND Fisheries Biologists Wrapping Up Fall Surveys

**Submitted by ND Game & Fish Dept.**

North Dakota Game and Fish Department fisheries biologists are assessing how the cooler-than-normal summer may have impacted fish spawning and stocking success across the state.

Fisheries management section leader Scott Gangl said it looks like catches varied this year, depending on the lake or fish species. “On a lot of our smaller lakes, we had extremely high catch rates of young-of-the-year fish in some, but disappointing catches in others,” Gangl said. “Overall, though, I’d say we experienced average reproduction and stocking success.”

With good water levels and abundant spawning habitat, Gangl said Lake Sakakawea produced good catches of virtually all young-of-year fish. Walleye were most abundant in the upper and middle sections of the reservoir, he said, with good numbers of perch and pike throughout. “Forage fish are plentiful on Lake Sakakawea this year, and both sonar surveys and anecdotal observations suggest rainbow smelt production was really good in 2014,” Gangl added.

Devils Lake and Stump Lake reported fair to good numbers of young-of-the-year walleye, while yellow perch reproduction was much lower than the strong reproduction year of 2013. “Although walleye natural reproduction was down in 2014, good reproduction in recent years has resulted in an abundance of young walleye in Devils Lake,” Gangl said. “Strong numbers of yearling perch will provide a good source of forage for walleye and other predators.”

According to Gangl, Lake Oahe is starting to show signs of recovery from the flood of 2011. “Although smelt numbers are still very low, reproduction of other forage fish, mostly white bass and crappie, was very good in 2014,” he added. “Young-of-year walleye displayed their highest catch rate since the dominant year class in 2009.”

However, Gangl said the Missouri River isn’t showing such signs of recovery, as catch rates of forage fish and young-of-year game fish remain low upstream from Lake Oahe. Biologists attribute poor production on the river to the massive habitat changes during the 2011 flood. “The flood scoured and changed the river channel so dramatically, it’s going to take a much longer time to recover,” Gangl said. “The productive capacity was taken away. It’s like scraping the topsoil from a field.”

### Verify Deer License

The North Dakota Game and Fish Department urges deer hunters to find their license and check it for accuracy.

Every year the Game and Fish Department’s licensing section receives last-minute inquiries from hunters who can’t find their license. When that happens, it’s difficult to try to get a replacement license in time for the season opener.

Another reason to check the license now is to make sure the unit and species is what was intended.

Deer hunters in need of a replacement license can print out a duplicate (replacement) license application from the Game and Fish website, gf.nd.gov, or can call 701-328-6300 to have an application mailed or faxed.

The form must be completely filled out and notarized, and sent back in to the department with a fee.

# Youth-Only Deer Hunt Comes a Week Early, Oct. 16-17

**Submitted by Montana FWP**

Montana’s annual youth-only deer hunt is set for Oct 16-17.

The two-day special season is open to properly licensed youngsters ages 12 to 15 who’ve passed a hunter safety course. Additionally, 11-year-olds who passed hunter safety may hunt if they’ll be 12 by Jan. 16, 2015.

The youth hunt is typically scheduled during the public schools’ two-day vacation in October, which is scheduled for Oct. 16-17 this year.

This puts youth rifle hunters in the field during the final days of Montana’s archery season.

“Archers and our young hunters need to be aware of the overlapping seasons and plan accordingly,” Aasheim said.

Young hunters must wear hunter orange and follow all hunting district regulations, which may limit them to certain species or require a special permit.

To participate, youth hunters must be accompanied by a non-hunting adult 18 years of age or older.


Newest Arrival!

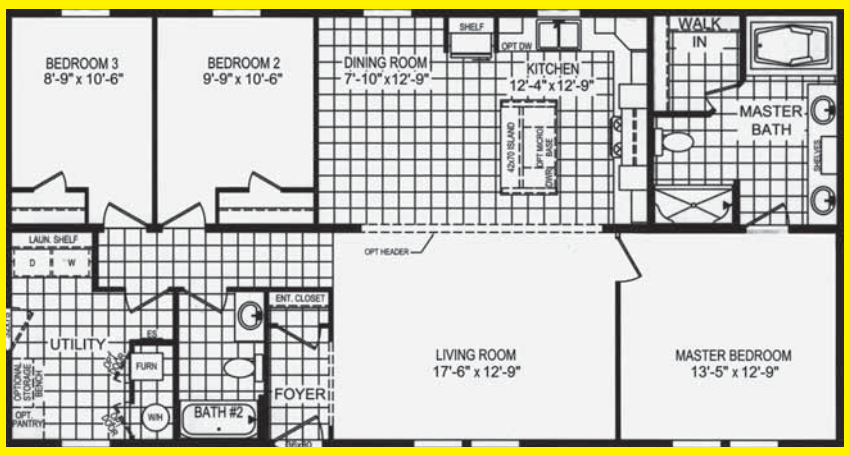


3 Bedroom, 2 Bath, 1404 Sq. Ft. Large Eat-In Kitchen With Breakfast Bar. Includes Optimal Deluxe Bathroom & Antique White-Washed Cabinets Throughout.

$76,995

Includes Delivery Within 100 Miles, Block & Anchored

Rental Lots Available In Alexander & Culbertson!

Useman Homes YOU'RE HOME, NOW.

Open Late!
Mon-Wed-Thurs: 9am-7pm
Tues & Fri: 9am - 6pm • Sat: 9am - 4pm
2308 West Front St. Williston, ND | 701-572-2590

GEARED UP, LOADED OUT & SAFETY'S OFF
IT'S HUNTING SEASON!

ARCHERY
Mathews SOLOCAM MISSION PSE ARCHERY

FIREARMS
Weatherby Franchi Smith&Wesson Benelli Remington WINCHESTER Savage Arms

OPTICS
SWAROVSKI OPTIK HUSKEMAW LONG RANGE OPTICS VORTEX

CLOTHING
Gamehide UNDER ARMOUR Columbia Sportswear Company

KNIVES
BENCHMADE BUCK KNIVES kershaw KNIVES CRKT

OUR STORE IS FULL OF THESE & MANY MORE BRANDS!

DON'T FORGET ABOUT OUR WINCHESTER GUN SAFES!

COMING SOON!
BOOTS BY:
Danner SINCE 1932
Golden Retriever OUTDOOR FOOTWEAR

HIGH CALIBER SPORTS
Mon-Sat: 9am - 6pm
440 N Central Ave • Sidney, MT
Shops at Fox Run • 406-433-1800

# 2014 Keith Steinbeisser Memorial Livestock Judging Contest

**By Meagan Dotson**

Keith Steinbeisser Memorial Livestock Judging Contest was held Sunday, October 12 at the Richland County Fairgrounds The judging, which used to be held during Ag Days, now takes place in October and gives 4-H members an opportunity to practice their showman skills before the Northern Internationa Livestock Expo (NILE) held in Billings, MT later this month. The judging was moved from Ag Days in January to October because of frigid winter temperatures and conflicts with sports schedules

Belt buckles were awarded to the top winners of the Se· nior, Junior and Rookie divisions. Additional prizes includec sweatshirts, gift cards and cash all of which were generously donated by Murdock's, Prewitt Company, R & J Ag Supply, the Joe Steinbeisser family and Gary and Laura Schieber.

John Helmuth was the top winner of the Senior Divisior with Taylor Searer taking second. Team winners were Helmuth Searer, Jordan Baxter and Taylor Schepens. Helmuth also wor Senior Top Reasons.

In the Junior Division Trey Schepens was Top with Brook Leidholt coming in second. Junior Team winners were Schepens Grady Larson, CJ Nevins and Terry Reese. Chase Drange was awarded Top Junior Reasons.

Jaylen Baxter was Top in the Rookie Division; Katharine Hill was awarded second and Rookie team winners includec Katharine Hill, Elizabeth Hill, Kendyl Wacha and Beau Rindall Rookie Top Reasons was Elizabeth Hill.

See next week's edition of The Roundup for photos from the Contest in our Harvest Festival special section.

# Historic US Senate Debate Scheduled for Oct. 21

**Submitted by the Sidney Area Chamber of Commerce & Agriculture**

On October 21, 2014 US Senate candidates from both majo parties will debate at the Richland County Fair Event Center a 7pm. The debate is sponsored by the Sidney Area Chambe of Commerce and Agriculture in conjunction with the Richlanc County Farm Bureau. State Representative Amanda Curtis ( D ) and US Congressman Steve Daines ( R ) have both agreec to appear. The public is invited to attend in person or tune ir on Marks Group stations KGCX 93.1 in Sidney, KXGN 1400 ir Glendive, and KYUS 92.3 in Miles City.

To the best recollection of area historians, this is the firs ever US Senate debate held in the far eastern part of the state The eastern half of the state is facing many new and challenging issues and this is the one opportunity to compare and contras each candidate's solutions to those issues.

There are three ways the public can participate:

ATTEND! If you live outside of Sidney, carpool with others from your eastern Montana community! Students are Welcome

LISTEN! If you can't get there in person, tune into KGCX 93.1 in Sidney, KXGN 1400 in Glendive, or KYUS 92.3 in Miles City during the . The debate will also be livecast on Mid-Rivers Live outside of eastern Montana? Ask your local radio statior to carry the stream. They can contact KXGN at 406-377-3377 to set it up.

SUBMIT! Questions for consideration are encouraged from the public and can be submitted to debatequestions@sidneymt com. Questions will not be taken live during the event.

WEDNESDAY, NOVEMBER 5, 2014 • 2:00 P.M.

41.6+/- IRRIGATED ACRES

LOCATION OF SALE: SIDNEY, MT- ELKS CLUB-123 3RD Street SW
FOR MORE INFORMATION: RICK KNIEPAMP 406-485-2548 or 406-939-1632

*OWNER:* Gary and Janet Steinley of Sidney, MT will offer the following property to the public at auction. The final bids will be subject to their approval. The Owners reserve the right to accept or reject any and all bids.

*LAND LOCATION:* Sidney, MT- From the Cenex Station, take Highway 16 South for 1.1 miles, turn left on Road 123 (by Amunrud's RV) for 1.4 miles.

*LEGAL DESCRIPTION:* S09, T22 N, R59 E, E2NE LESS 20 AC & 18.40 AC

A title commitment has been ordered and will be available, at their request, to prospective buyers for inspection prior to sale day. The above may or may not be the proper legal description; it was taken from the Richland County Tax Receipts.

*WATER RIGHTS:* Any water rights held will transfer. The water rights are with the Lower Yellowstone Ditch Company.

*MINERAL RIGHTS:* No mineral rights will transfer.

*TAXES:* Taxes will be pro-rated from the day of closing.

*TITLE INSURANCE:* Standard owner's title insurance will be provided by the seller through Security Abstract Title Company, 106 2nd Street SE, Sidney, MT 59270 (406)433-1010

*TERMS:* Cash. 10% down sale day, the balance due at closing in January of 2015 at the office of Security Abstract Title Company, 106 2nd Street SE, Sidney, MT 59270 (406)433-1010

*BUYERS PREMIUM:* A 2 % Buyers premium will be added to the winning bid price to arrive at the total contract price paid by the purchaser.

Your bid is considered acceptance of the terms of this auction. If you, the Buyer fails to close, the down payment is non-refundable. If the Sellers fail to close, 100% of the down payment will be returned. At this time, there is no known reason that the Sellers would not be able to close. All funds are held in the escrow account of Security Abstract Title Company, 106 2nd Street SE, Sidney, MT 59270 (406)433-1010

All information is from sources deemed reliable, but is not guaranteed by the Sellers or the Auctioneers. Offering is subject to error, omission, and approval of purchase by owner. We urge independent verification of each and every item submitted to the satisfaction of any prospective buyer. It is every potential bidder/purchaser's sole responsibility to accomplish his or her due diligence in whatever manner he or she deems advisable. Announcements made sale day take precedence over any printed materials. The property sells "As is-Where is."

R-K Statewide Auction Service and its auctioneers are acting solely as auctioneers for the Sellers.

*FOR MORE INFORMATION CONTACT:*
R-K Auction Company
www.r-kauction.com
Rick Kniepkamp • (406)485-2548 or (406)939-1632 cell

RK
Rick Kniepkamp
Circle, Montana Statewide Auction (406) 485-2548
WE SELL & ADVERTISE ACROSS THE UNITED STATES
www.r-kauction.com
Rick Kniepkamp (406) 485-2548 or cell (406) 939-1632

*AUCTIONEER'S NOTE:*
*This is a PRIME piece of property located only 5 minutes from Sidney. It is highly productive irrigated land. Please call for more information. See you WEDNESDAY, November 5th! Rick*

Super Saving Sale

SAVE $1000's
LOCK IN SALE PRICE, TAKE DELIVERY LATER!
• WOW!! Triplewide 2790 sq. ft. with all the bells & whistles.
• 1600 sq. ft. modular, 3 bedroom, 2 bath, 6" walls, glamour bath, low-e windows, upgraded cabinets. ONLY $103,900
NEW HOMES of the FUTURE 406-248-1100
www.newhomesofthefuture.com
7239 South Frontage Rd., Billings, Montana 59101

A Radio That Will Fit Whatever You Drive!
Starting at $359

Call Larry Today At...
Authorized KENWOOD Dealer
ADVANCED COMMUNICATIONS
Just North of McDonald's • Sidney, MT
406-433-1659 • Toll Free: 1-866-433-1659

The Roundup Classifieds

Reach Over 21,000 Readers Each Week In Eastern Montana & Western North Dakota And Always On The Internet at roundupweb.com
(Paypal required for online purchases)

Add a photo to your classy online! (additional charge)

Now Taking Credit Cards! (5% charge added to all transactions)

Get Up To 30 Words For Just $9 • Deadline: Monday

## HELP WANTED

**GYMNASTICS COACH**
Assistant coaching positions available at the Sidney Gymnastics Club. No gymnastics experience necessary. Must love working with the area youth. Fill out generic application from Job Service. To set up and interview contact Jason or Kelly Deming. 406-742-3876.

**TEACHERS AIDE POSITION**
Horse Creek School located 15 miles east of Sidney on Hwy. 68 is seeking a part-time, 3 days per week, teacher's aide for the remaining 2014-2015 school year. Person will assist teacher with lessons, P.E., art & science projects & general paperwork-filing, copying, etc. Some light cleaning & meal preparation (full kitchen on site) is included. Rural setting offers the unique experience of one-on-one student interaction and the chance to participate in school trips for various activities. Technological experience a plus as the school has internet, personal computers, IPads, note books & a smart board. Experience preferred but would be willing to train. Salary negotiable DOE. For more information call John 406-480-2433 or Joanna 406-380-2231. Can submit resume to: Horse Creek School, 1812 Horse Creek Road, Cartwright, ND 58838 or email it to: horsecreekschool@yahoo.com.

**BARTENDERS WANTED**
Enjoy a private club atmosphere. Full & part time bartenders needed at the Elks Lodge, Sidney, MT. Apply in person with Randy, 1pm - 6pm at 123 3rd St. S.W.

**FLEET TECHNICIAN POSITION**
Family owned trucking company seeking to add experienced fleet technicians to Sidney MT project. The right applicants will have a minimum of 3 years of verifiable Tractor and Trailer repair experience, welding experience is preferred but not required, comfort with computers is a plus. Responsibilities will be to provide full maintenance to 14 FL tractors and 34 trailers. The work schedule is flexible and there is scheduled overtime during the busiest part of the year. We do have housing available for the employee for a reasonable rate. Pay depends on qualifications and experience. Apply online at www.transystemsllc.com or call 406-454-7655 to find out more. You will be GLAD you did. Housing Available.

**LIBRARY DIRECTOR**
Public Library Director Job Opening, Sidney Montana
The Sidney-Richland County Public Library Board of Trustees is accepting applications for the position of Library Director. A graduate degree in Library Science from an accredited university and five years of experience in a public library with management experience is preferred. Applicants must have a Bachelor's Degree in a related/ relevant field. A combination of education and experience may be considered. Salary DOE and qualifications. The Library offers a generous benefits package to include retirement, longevity, healthcare, vacation and sick leave. Submit a cover letter, resume, and contact information for 3 references to Sidney-Richland Public Library Board of Trustees, 121 3rd Ave. N.W. Sidney, MT 59270 or by e-mail to: sidneypublib@richland.org. Open until filled.

**CARRIERS WANTED**
Need extra cash or want to get some exercise while getting paid? We have carrier routes available in most parts of Sidney. Call 406-433-3306, or fill out application at The Roundup, 111 W. Main, Sidney.

**WANTED SERVERS & KITCHEN STAFF**
Wage DOE. Apply in person at Cattle-Ac, 119 N. Central Ave., Sidney, MT.

**CDL TRUCK DRIVER**
Park Construction has openings for class A CDL truck drivers. Top pay/per diem. Contact Dave at 763-286-2376 or dlindberg@parkconstructionco.com. EEO/AA.

## REAL ESTATE

**4 BEDROOM COTTAGE ON 2 ACRES**
A 3rd generation homestead ready for you to move in! This cozy cottage sits on 2 acres w/ mature trees, private patio & room for your toys. Detached garage plus 2 shops. Zoning is open. Contact Deb with Parker & Co. Real Estate Services for info. 406-591-4610 or deb@debparker.com.

**FOR SALE OR LEASE**
Heated, airconditioned, finished 70'x100' building. 80'x200' cold storage building on approximately 4 acres. 406-489-1880.

**5 ACRE COMMERCIAL LOTS FOR SALE**
Conveniently located between Williston & Watford City, right off Hwy 85. Graded recently. Perfect for a new shop, or business! Lots have rural water, power, RTC, & electric right at the road.Hwy 85, S. on 140th Ave NW, 1/4 mile on right. 406-471-4049.

## FOR RENT

**TAKE OVER SIDNEY UPTOWN BUSINESS NOW**
Owner has retired. $2,000 down and 2-mos. rent and you're in business. Located in Sidney, Montana, an Oil Boom Town. This large uptown business location is currently set up as a pizza and panini sandwich restaurant, but could be used for any type restaurant or other business. Excellent uptown location with entrances on both Main Street and Central Ave; the major thoroughfares through town. Plenty of parking within one block radius. Five convenient street-side parking blocks and city parking lot less than 1/2 block away. Restaurant completely equipped with large efficient kitchen, walk-in cooler and more. Beer and wine license available from the state. Fully equipped ground level dining room. Plus large mezzanine for overflows customers and banquet or meeting room. Also has inventory and storage room. This is a turnkey business. Taking applications now for qualified lessee. Serious inquiries only, call Linda at 406-489-1945.

**EXECUTIVE APARTMENT FOR RENT**
Now taking applications for 2 bdrm, completely furnished, 1800 sq. ft., all utilities pd. available Nov. 1.$1100 deposit, $2200/mo. 406-489-1945.

**RETAIL SPACE FOR RENT**
Located in downtown Sidney, carpeted throughout, security cameras, cell phone booster, wireless internet, in-house restaurant, $500/mo. Call Linda 406-489-1945 or Melissa 360-708-8170.

## SERVICES

**CLEANING**
Will clean houses, apartments, rental units, work force housing, business offices, anything you need cleaned, I can do. Weekly, bi-weekly times available. Will clean around your schedule. Shampoo carpets & deep cleaning as well. 406-478-2373 or 406-488-1192 leave message. References available upon request.

**WELDING**
Welding & repair work. No job is too small. Portable welder, reasonable rates. 701-444-2936.

## FARM & RANCH

**MACHINERY FOR SALE**
1995 John Deere 8100 MFWD Tracor integaraded auto track. 2006 Amity 6R 24" beet harvester. Choice of two Kenworth triple axle farm trucks. 406-489-0668.

**FOR SALE**
500 gal. propane tank, 9 wheel side delivery rake, 806 IH tractor/235 Farmhand loader and 4tine grapple, 3 pt 7' disk, 3 pt 7 1/2' cultivator, 70,000 BTU propane heater/blower, rough fir lumber boards and 2x8, oilfield pipe 2 3/8 and 2 7/8. 406-963-2263 cell 406-963-7363.

**FOR SALE**
Small square durum bales for sale. Can be used for animal bedding, gun or bow and arrow targets, holiday decorations, winter calving or insulation for 5th wheel. If no answer leave a message 701-875-4466.

# LEGAL NOTICE

**BEFORE THE DEPARTMENT OF REVENUE
OF THE STATE OF MONTANA
LIQUOR LICENSING**

**NOTICE OF APPLICATION FOR TRANSFER OF OWNERSHIP AND LOCATION FOR MONTANA ALL-ALCOHOLIC BEVERAGES LICENSE NO. 27-270-6765-001**

On September 12, 2014, Rodiron Grill, LLC - Members with 10% or more: Rodney F. Prewitt, Rayna R. Rice, Joel Kleinsasser, Todd J. Stevenson, Ren D. Gardner and Todd F. Stevenson, filed an application for the transfer of a license to be used at RODIRON GRILL, 520 North Central Avenue (formerly Stockyard Saloon, 756 10th Avenue SE), Sidney, Richland County, Montana.

Protests against an application must be (1) made in writing, (2) mailed to the Department of Revenue, Liquor Licensing, PO Box 1712, Helena, Montana 59624-1712, and (3) received and date stamped by the Department no later than the 3rd day of November, 2014. Protests will be accepted from residents of the county from which the application originates, residents of adjoining Montana counties, or residents of adjoining counties in another state if the criteria in subsection 16-4-207 (4)(d), MCA, are met.

Each protestor is required to mail a separate letter of protest that contains in legible print, the protestor's full name, mailing address, and street address. Each letter must be signed by the protestor. Protest petitions bearing the names and signatures of more than one protestor will not be considered. Protest letters must provide the license number, trade name, or applicant name associated with the license being protested for identification purposes. Protest letters must contain a clear statement of the writer's intent to protest the application. The grounds for protest of an application for a transfer of location are limited to those set out in section 16-4-405, MCA, for a denial of a license, and public convenience and necessity as set out in section 16-4-203, MCA. If the protested application is for a transfer of ownership not involving a transfer of location, the grounds for protest are limited to those set out in section 16-4-405, MCA. Protest letters which do not provide the information described in this paragraph will not be considered valid protest letters. Only those grounds for protest raised in valid protest letters will be considered at hearing. An individual's testimony will be limited to the grounds for protest raised in that individual's valid protest letter.

If the department receives a sufficient number of protests to require a hearing pursuant to section 16-4-207(4)(a), MCA, a hearing will be scheduled in Helena, Montana. If the department receives a sufficient number of protests to require a hearing pursuant to section 16-4-207(4)(b), MCA, to determine public convenience and necessity, a hearing will be held in the county in which the proposed premises is located. All qualified protestors will be notified of the time, date and location of the hearing. Hearings are typically scheduled within 90 days following the protest deadline.

If a sufficient number of protests to require a hearing are not received and all licensing criteria have been satisfied, the department may issue the license without holding a hearing.

DATED: October 10, 2014
BY:
Danette Tenneson
Compliance Specialist

MNAXLP

# LEGAL NOTICE

**BEFORE THE DEPARTMENT OF REVENUE
OF THE STATE OF MONTANA
LIQUOR LICENSING**

**NOTICE OF APPLICATION FOR TRANSFER OF OWNERSHIP FOR MONTANA ALL-ALCOHOLIC BEVERAGES LICENSE NO. 27-270-6692-001**

On September 12, 2014, Rodiron Grill, LLC - Members with 10% or more: Rodney F. Prewitt, Rayna R. Rice, Joel Kleinsasser, Todd J. Stevenson, Ren D. Gardner and Todd F. Stevenson, filed an application for the transfer of a license to be used at CATTLE-AC, 119 North Central Avenue, Sidney, Richland County, Montana.

Protests against an application must be (1) made in writing, (2) mailed to the Department of Revenue, Liquor Licensing, PO Box 1712, Helena, Montana 59624-1712, and (3) received and date stamped by the Department no later than the 3rd day of November, 2014. Protests will be accepted from residents of the county from which the application originates, residents of adjoining Montana counties, or residents of adjoining counties in another state if the criteria in subsection 16-4-207 (4)(d), MCA, are met.

Each protestor is required to mail a separate letter of protest that contains in legible print, the protestor's full name, mailing address, and street address. Each letter must be signed by the protestor. Protest petitions bearing the names and signatures of more than one protestor will not be considered. Protest letters must provide the license number, trade name, or applicant name associated with the license being protested for identification purposes. Protest letters must contain a clear statement of the writer's intent to protest the application. The grounds for protest of an application for a transfer of location are limited to those set out in section 16-4-405, MCA, for a denial of a license, and public convenience and necessity as set out in section 16-4-203, MCA. If the protested application is for a transfer of ownership not involving a transfer of location, the grounds for protest are limited to those set out in section 16-4-405, MCA. Protest letters which do not provide the information described in this paragraph will not be considered valid protest letters. Only those grounds for protest raised in valid protest letters will be considered at hearing. An individual's testimony will be limited to the grounds for protest raised in that individual's valid protest letter.

If the department receives a sufficient number of protests to require a hearing pursuant to section 16-4-207(4)(a), MCA, a hearing will be scheduled in Helena, Montana. If the department receives a sufficient number of protests to require a hearing pursuant to section 16-4-207(4)(b), MCA, to determine public convenience and necessity, a hearing will be held in the county in which the proposed premises is located. All qualified protestors will be notified of the time, date and location of the hearing. Hearings are typically scheduled within 90 days following the protest deadline.

If a sufficient number of protests to require a hearing are not received and all licensing criteria have been satisfied, the department may issue the license without holding a hearing.

DATED: October 10, 2014
BY:
Danette Tenneson
Compliance Specialist

MNAXLP

Bakken Mobile Veterinary Service
Dr. Vince Stenson
Complete small animal care
8 am - 4 pm
Sidney: Th, Oct 16 | Tues, Oct 28 — Tractor Supply Co.
Culbertson: Wed, Oct 15, 22, 29 — County Ext. Bldg on Main Street
Bainville: Wed, Oct 15 & Nov 12 — The Welcome Stop
Fairview: Wed, Oct 29 — The Powder Keg
Call for Appointment
(701) - 609 - 3705

FRANZ CONSTRUCTION INC.
Is Looking For:
• Truck drivers with current CDL
• Equipment operators
• Mechanics
• Welders
Benefits Available
Wages DOE
Apply in person or Employment Office
1700 S. Central • Sidney, MT

Hefty SEED COMPANY
Agronomist Position Available Immediately
Hefty Seed Company has as agronomy position open now at the Sidney location. Work for an outstanding company and a leader in the field!
For more information, call Hefty Seed Company, Sidney at : 406-488-4338 (HEFT)

We welcome news and sports stories!
Fax to: (406) 433-4114
email to: email@esidney.com
bring stories to 111 W. Main, Sidney
or call us at (406) 433-3306
The Roundup

Crestwood Inn

1-Bedroom units available for low-income elderly/ disabled 1 or 2-person family
410 3rd Ave. SW • Sidney, MT | 406-433-3721 or TTY 711

COOKS NEEDED!
We Need Full & Part-time Cooks!!
Wages are competitive!



Hi-Way Lounge
Alexander, ND • 701-828-3100

SIDNEY HEALTH CENTER
Exceptional Care for Life
EMPLOYMENT OPPORTUNITIES
Sidney Health Center's most valuable resource is the people who serve our patients, residents and guests. Join our team!
• Administrative Receptionist
• Certified Nurses Assistants
• Engineering Maintenance Worker
• Environmental Services
Floor Care Specialist
Housekeeping
• Extended Care Social Services Director
• Food Services
Cook
Supervisor
Utility Worker
We promote a Work-Life Balance
TOP 100 — 9 Out of 10 Employees Agree: "I don't have to choose between my job and family!"
For additional information or to apply online, please visit our website or contact: Marilyn Olson • Phone: (406) 488-2571
mjolson@sidneyhealth.org • 216 14th Ave SW • Sidney, MT
Visit Our Website at: www.sidneyhealth.org

HEADQUARTERS FOR STOCKMEN
Williston Saddlery
14096 West Front Street – Williston, ND 58801
4½ Miles West on Hwy. 2
PURINA FEEDS
• Trailers
• Saddles & Tack
• Complete Feed Line
• Livestock Equipment
• Animal Health Products
"If ya wants it - we gots it.
If we ain't gots it - we can gets it.
If we cain't gets it - ya don't really wants it!"
We are like a good Horse – We aim to please
TELEPHONE (701) 572-2267

The Roundup
Will Be Closed From 12pm - 1pm
Every Tuesday - Friday
111 West Main • Sidney, MT | Office: 433-3306 • Fax: 433-4114

Kilen Backhoe Service
• Sewers • Basements
• Water Pipelines
Marlon: 406-489-1243
Kenny: 406-489-1426
Fairview, Montana

HURLEY'S OILFIELD SERVICES
• Potable Water • Sewer System
• Loaders • Communications
• Backhoe • Trucking
• Skid Houses • Porta Potties
406-742-5312
Fairview, MT

NEU CONSTRUCTION, INC.
• Oil Field Roads & Locations
• Reclaim Work
• Gravel & Scoria Hauling
Fairview, MT
406-742-5549

LONG X BOTTLE SHOP
Drive Thru Mon-Sat: 10am-8pm Sun: 1-4:30pm
Walk In Mon-Sat: 8am-9pm Sun: 1-5pm
Hwy. 85 Watford City
701-444-3335
(Located in the Long X Visitor Center)

# Sports Booster

## WEEKLY SCHEDULE

### Volleyball

**Fri, Oct 15**
Dickinson Trinity at Watford City V/JV, 5/3:45 pm

**Thurs, Oct 16**
Sidney JV1/JV2/V at Hardin, 4/5:30/7 pm

**Tues, Oct 21**
Savage at Richey, 5:30 pm
Lustre Christian at Brockton Varsity, 6 pm

### Football

**Wed, Oct 15**
Bainville Varsity at Broadus, TBA
Rosebud at Richey Varsity, 7 pm
Culbertson Varsity at Broadus, 6 pm
Dickinson Trinity at Watford City Varsity, 7 pm

**Fri, Oct 17**
Ekalaka at Savage, 7 pm
Fairview Varsity at Circle, 7 pm
Hardin at Sidney Varsity, 7 pm
Hardin at Sidney JV2, 4 pm

**Mon, Oct 20**
Sidney JV1 at Baker, 4 pm
Froid/Lake JV at Terry, 4 pm
Williston at Watford City JV, 5:30 pm

**Tues, Oct 21**
Sidney JV2 at Wolf Point, 6 pm

### Cross Country

**Sat, Oct 18**
Sidney at Miles City Divisionals, 12 pm

*Support Your Favorite Team!*

Family Dining!
EST. 1972 POWDER KEG
Fairview
406-742-5180
Open at 4:30pm Turs-Fri
2pm Sat & Sun

HOT STUFF PIZZA
FOOD ON THE GO
CENEX
Farmer's Union Oil Co.
501 6th Ave SE • Watford City
701-444-3639

RTC
Smarter. Better. Faster.
www.RTC.coop
Phone • Internet • TV

**WANTED**
Have CRP acres to shred. Would rent a shredder or have someone shred acres. Call Jack at 406-480-5493.

**PUPPIES FOR GIVE AWAY**
Border Collie, Blue Heeler cross puppies out of working parents. Have had first shots, ready to go. Franz Ranch 406-798-3675 in Sidney, MT.

**LIVESTOCK WATER FOUNTAINS**
Dependable Ritchie Water Fountains for horses and cattle. Williston Saddlery, HWY 2 West, Williston. 701-572-2267.

**MOUSE ASSAULT BAIT**
Kills mice quickly. Williston Saddlery, HWY 2 West, Williston. 701-572-2267.

**MINERALS & SUPPLEMENTS**
Complete line of minerals & supplements, Crystalx protein & mineral tubs for cattle, horses & sheep. All types of liquid feed for livestock. Calving supplies. R&J Ag Supply 406-488-1953, 406-480-2006, 1-800-233-2499, Sidney, MT.

**VERMEER HAYING EQUIPMENT**
See us today for all your haying & feeding equipment, sweeps & farm oil. Anderson Vermeer Sales & Service. Open Mon.-Fri., 8 a.m.-5:30 p.m. 701-828-3358 or 701-828-3482 (after hrs.). Alexander, ND.

AIRCRAFT FOR SALE:
1981 Hughes 269C TTAF 3132: TSMOH 845, 3 new M/R blades, Component times on request, big fuel and much more. ~~$157,000~~ $147,000
Call Barry at Sidney Air Service: 406-480-2024

YOUR COMPANY LOGO
CUSTOM EMBROIDERED ON ANYTHING...
Hats, Shirts, Sweatshirts, Jackets & More!
FR or Not, it's your choice!
SONDA'S Solutions
FR CLOTHING & EMBROIDERY
Order Now For Christmas
As always, we have all your FR clothing
www.sondassolutions.com
M-F: 6am - 6pm • Sat: 8am - 5pm | 2221 S. Central, Sidney | 406-433-6757

The Roundup Auto Trader
Only $17 A Week!
If you run it for 2 weeks & it doesn't sell, we'll run it for 2 more weeks..... FREE!
2005 Ford Ranger XLT
4x4, 4.0, automatic, in very good condition. 50,000 miles.
Call 701-770-1622
$10,500 or best offer
Want to place an ad in the Auto trader?
classads@esidney.com • (406) 433-3306 for details

## MISC. FOR SALE

**AIRCRAFT**
Buying or selling. Call Barry at Sidney Air Service Inc. 406-480-2024.

## VEHICLES

**CREW CAB**
2014 Dodge 1 ton 4x4 crew cab. 23k miles. Diesel, automatic, grill guard, b/w turnover ball, cargo and backup camera. Other extras. $44,000. 406-963-2263 or 406-963-7263.

**FORD F-250**
1992 Ford F-150, 2 wheel drive, 300 6 cylinder w/4 speed transmission, blue w/white topper, 92k miles, very good condition. Asking $3,500. 406-776-2231.

**FOR SALE**
1984 Corvette. Burnt orange - sharp! Very good condition. $23,000 in restoration including new paint, new interior, new stabilizer bars, tires. Will sacrifice for $14,000. 406-489-1880.

## GARAGE SALE

**WATFORD CITY GARAGE SALE**
Garage sale in Watford City, 204 4th Ave. N.W. Friday, Oct. 17, 9am to 6pm & Saturday, Oct. 18, 9am to noon. Two new recliners, humidifier, vacuum cleaner, bedding, linens, mens shirts & jackets, cd's, household items, and many misc. items.

Is your Farm & Ranch business
Roundup Ready
See Us Today
We make good business better!
The Roundup
406-433-3306
email@esidney.com

Western Mini-Storage
STORAGE UNITS AVAILABLE
20X20 • 10X20
10X16 • 8X9
Sidney, MT
482-3799 or 482-2666

THE BUSINESS ROUNDUP
REACH 26,500 READERS IN THE ENTIRE MONDAK REGION
406-433-3306 OR 800-749-3306 ~ INFO@ROUNDUPWEB.COM
GO TO WWW.ROUNDUPWEB/DIRECTORY FOR DIRECT LINKS TO COMPANY WEBSITES & LOCATIONS
$25.00/WK

Divine Health Solutions
REFLEXOLOGY
Vickie Arends
Williston, North Dakota
479-466-7356
Credit Cards Accepted!
Member of International Institute of Reflexology
2eagles@midco.net | Licensed by the state of North Dakota

TRADING POST
111 E. MAIN STREET • SIDNEY, MT. 59270
CONSIGNMENT • ANTIQUES
GUNS • TOOLS • PAWN
1-406-433-7676
ASK FOR JERRY OR JOANNA

Beagle PROPERTIES INC.
View all our listings at
www.beagleproperties.com

SONDA'S solutions
Specializing in FR Clothing
OFFICE: 406-433-6757 • CELL: 406-697-7153
2221 S. CENTRAL AVENUE • SIDNEY, MT 59270
FAX: 406-433-6755 • WEBSITE:
WWW.SONDASSOLUTIONS.COM

Customer Service is Our #1 Priority
BORDER STEEL AND RECYCLING, INC.
Farm & Ranch Products & Construction Materials. New Steel, Auminum & Stainless.
Brady Smelser • Tim Mulholland • Kelly Moody • Bret Smelser • Ernie Gawryluk
Sidney 35002 CR 123 406-433-7737 1-855-810-2995
Glendive 2703 W. Towne St. 1-800-423-5219
Williston 13896 W. Front St. 1-800-820-5493
Plentywood Hwy 16 East 406-765-2624

DOORBUST'N
Portables & Septic Service, LLC
Blaine Rogers, Owner
PO Box 1003
Sidney, MT 59270
Office: (406) 433-7586
Fax: (406) 433-7596
Service: (406) 489-0915
www.doorbustnportablessepticservice.com

Coverage for all the things you care for.
TIFFANY STEFFAN
323 E Main Street,
SIDNEY, MT 59270
TSTEFFAN@FARMERSAGENT.COM
FARMERS INSURANCE
Call 406-433-1377 today for Auto, Home, Life and Business.

NICK JONES REAL ESTATE
REALTOR
TRUCK ROUTE SOUTH, SIDNEY
OR CONTACT ONE OF OUR AGENTS:
JUSTIN JONES 406-480-9525
DENNIS WICK 406-480-1550
JERRIAN FRANZEN 406-478-3773
KRISTIN LARSON 406-480-5139 HOME: 798-3115
WWW.NICKJONESRE.COM

AGRI INDUSTRIES
Valley Performance Plus Dealer
Bill Borchert & Lane Boyce
Licensed Water Well Drillers
email: bill@agriindustries.com
1-877-488-8066
Office: 406-488-8066
Fax: 406-488-8067
1775 S. Central Ave.
Sidney, MT 59270
www.agriindustries.com

SIDNEY WOODWORKER & LUMBER
1450 5th St SW • Sidney, MT
406-433-7767 • Fax: 406-433-7768 | M-F: 8 - 5:30pm • Sat: 8 - 3pm

S/L SERVICES, INC.
Oil Field & Industrial Construction
2265 S. Central Ave.
Sidney, MT 59270
Email: les@slservices.net
Phone: 406.433.6754
Fax: 406.433.6755
www.slserviceinc.com

HOSE ASSEMBLIES WHILE YOU WAIT
MFCP MOTION & FLOW CONTROL PRODUCTS, INC.
Fluid Connectors - Industrial Hose - Seals
Hydraulics - Pneumatics - Automation
Filtration - Racor - Instrumentation
Parker Store
406.433.1590
After Hours 406.478.3116
Fax 406.433.1589
SIDNEY, MT
205 10th Avenue SE
WWW.MFCPINC.COM

RoundupWEB.COM

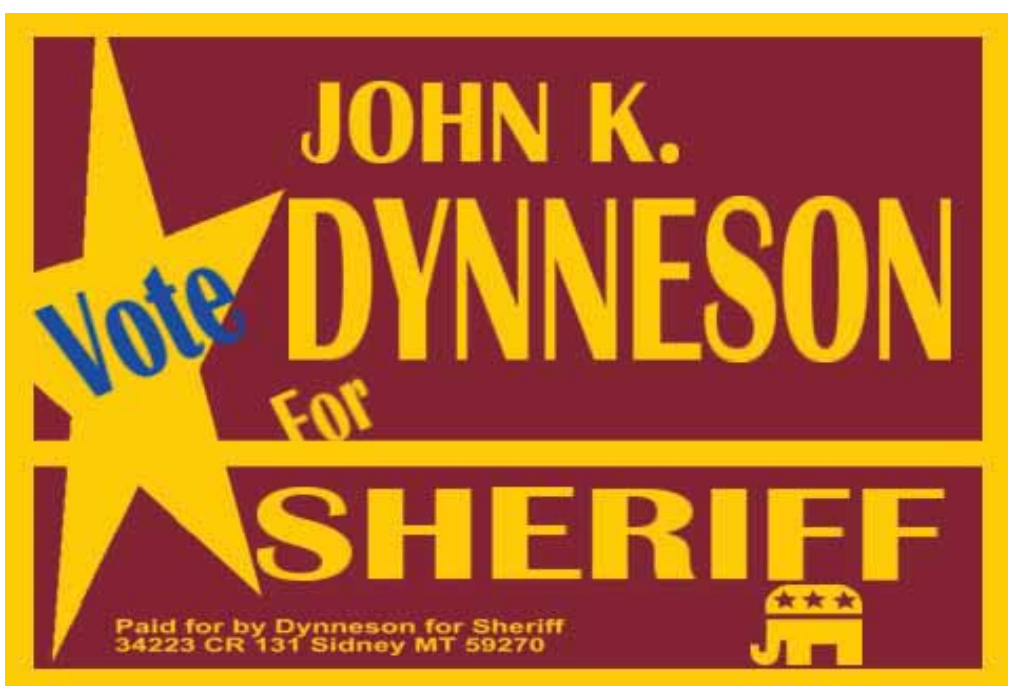

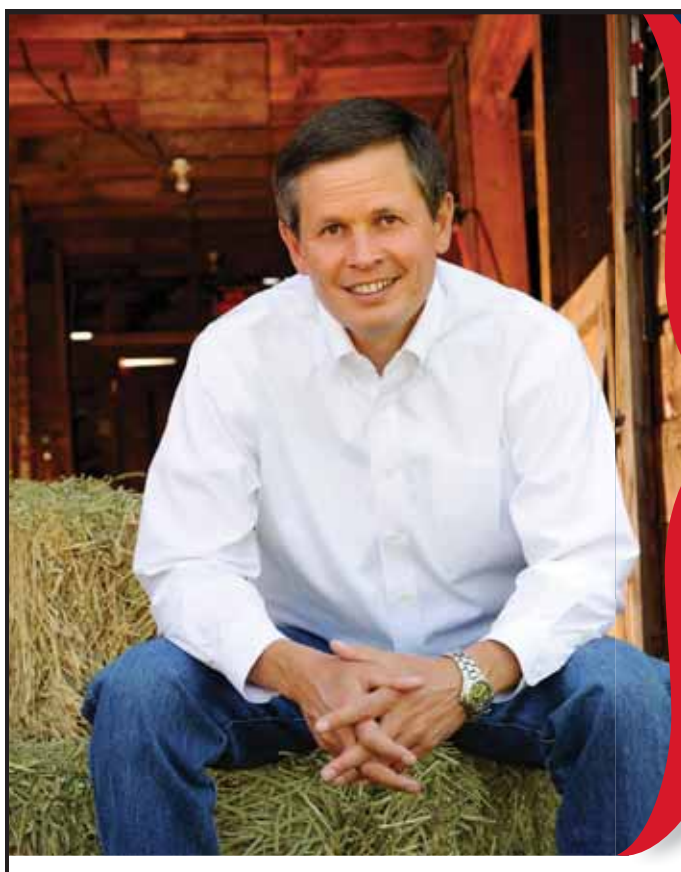

# STEVE DAINES
## DELIVERING Results
## FOR MONTANA

"Steve Daines is always looking out for Montana's farmers and ranchers and we appreciate all of his work to make sure that Congress passed a five-year Farm Bill to give us the certainty we need to continue our business."

*- Don Steinbeisser, Sr.*
*Farmer, Rancher,*
*and Business Owner*
*Sidney, Montana*

## ENDORSED BY
**Chamber of Commerce**
**National Rifle Association**

### Creating Montana Energy Jobs
Leading the fight to approve the Keystone XL pipeline and working to stop burdensome federal regulations threatening good-paying Montana jobs.

### Keeping Eastern Montana Safe
Working with federal and local law enforcement officials to ensure Eastern Montana communities have the resources needed to address crime and safety in the Bakken.

Daines
U.S. Senate
www.stevedaines.com

## STEVE DAINES
## More Jobs, LESS Government

PAID FOR BY STEVE DAINES FOR MONTANA

Yellowstone Chiropractic Clinic
(406)-433-4757 222 2nd. Ave. SW
1-866-433-4757 Sidney, MT 59270
Dr. Ryan Laqua
Chiropractic Physician &
Certified Medical Examiner

• Sports Injuries • DOT Physicals
• Personal Injuries & Pain Conditions

# MT Supreme Court Candidate Visits with Voters in Sidney

**By Meagan Dotson**

Lawrence VanDyke, who is running for Montana Supreme Court Judge, met with local residents at Reynolds Market Deli in Sidney on Thursday October 2 to answer questions and discuss issues. His visit to Sidney was part of his Hi-Line tour. As a fifth generation Montanan, VanDyke began working with the family construction business and initially graduated from MSU Bozeman with a degree in engineering.

Deciding to follow his passion, he got a scholarship to Harvard University and later graduated with honors. He then worked for Judge Janice Rogers-Brown who is a Washington DC Circuit Judge; after that VanDyke worked as a Constitutional and Appeals Attorney before accepting the position of Montana Solicitor General.

**Lawrence VanDyke**

VanDyke is endorsed by the Montana Chamber of Commerce, the NRA and the Montana Shooting Sports Association. His personal party and position aside, he is diligent that if elected he will apply the law and not become an activist for his own personal beliefs.

VanDyke lives in Clancy Montana with his wife and children. For more information about the candidate please visit his website at vandykeforjustice.com.

OCTOBER 2014
Breast Cancer Awareness Month

Make a commitment to your breast health.
If found and detected early, over 95% of women diagnosed with breast cancer will survive.
The best way to detect breast cancer at its most treatable stage is a combination of:
**Regular Mammograms • Clinical Breast Exams • Breast Self Exams**
Your breast health is our top priority. And, as part of our ongoing commitment to you, we are proud to offer the latest in breast cancer screening, 3D mammography - the most exciting advancement in breast cancer detection in more than 30 years. A 3D mammogram consists of multiple breast images taken in just seconds to produce a 3D image. The doctor looks through the tissue one millimeter at a time seeing detail inside the breast in a way never before possible.
SIDNEY HEALTH CENTER
Exceptional Care for Life
*Sidney Health Center is a certified Pink Ribbon Facility, a distinction awarded only to an elite group of healthcare facilities. By offering women a softer mammogram, we hope to increase the number of area women who follow recommendations for regular screenings.*
216 14th Ave SW • Sidney, MT • Phone: (406) 488-2100 • Online at: www.sidneyhealth.org

# Public Asked to Nominate an Outstanding Volunteer

**Submitted by Marissa Perry**

Annual Awards Recognize Volunteer Service in Montana

The Governor's Office of Community Service and the Montana Commission on Community Service are now accepting nominations for the 2015 ServeMontana Awards.

Presented in February at the Montana State Capitol, these annual awards recognize outstanding Montana individuals and organizations committed to community and volunteer service.

"The ServeMontana Awards provide an opportunity for the public to recognize the outstanding folks that devote time each and every day to make their community a better place," said Dan Ritter, Director of the Governor's Office of Community Service. "Montanans have always had a strong ethic of service, and it's through these awards that we are able to highlight this very principle and commitment that makes Montana a better place to live."

The ServeMontana Awards are for service and volunteer work in the areas of education, healthy futures, environmental stewardship, veterans & military families, economic opportunity, disaster services, emergency preparedness, and emergency response.

The nomination form is available at serve.mt.gov <http://serve.mt.gov/servemontana-awards/>

All nominations for the 2015 ServeMontana Awards must be submitted to the Governor's Office of Community Service by December 5, 2014.

The ceremony to present the ServeMontana Awards will be held February 2015 in Helena and is open to the public.

The public is encouraged to nominate individuals of all ages and backgrounds, organizations, and groups. All services must be performed in Montana or by Montanans.

The Governor-appointed Montana Commission on Community Service was created in 1993 to renew the ethic of civic responsibility in the state and to encourage citizens, regardless of age and income, to engage in service.

The Governor's Office of Community Service expands and promotes National Service and volunteerism in Montana and engages citizens in service and emergency preparedness.

Visit us at serve.mt.gov <http://serve.mt.gov/>. Connect with us on Facebook at ServeMontana <http://www.facebook.com/ServeMontana>. Follow us on Twitter @ServeMontana <https://twitter.com/ServeMontana>

2014 Ice Fishing Expo
*The Largest Fishing Expo In The MonDak Region!*
3 Days!
*Friday – Sunday, October:*
24th ..... 10am - 7pm
25th ..... 9am - 7pm
26th ..... 12pm - 5pm
At Coates RV • Williston, ND

• Ice Cabin • Ice Castle
• ThornBrothers Sporting Goods
• ATVs & More!
FREE Admission,
Food & Trout Fishing!
COATES RV SINCE 1938
321 Gate Ave • Williston, ND
Call Us at: 701-572-2250
coatesrvnorthdakota.com
WILLISTON Family Owned Since 1938

# Halloween Costume Dance October 30

Thursday, October 30th, the Halloween Costume Dance, sponsored by St. Matthew's Church will be at 7p.m. – 10p.m. at the St. Mattherws Parish Center Gym. Grades 6th – 8th are welcome. Admission price with a costume is $4.00 and admission price without a costume is $6.00. Concessions will be available to purchase snacks and drinks. Those in costume may sign up once for a chance to win 1 of the 10 door prizes to be given away the night of the dance.

Music DJ will be by Midnight Express. This dance is a lock-in for safety. Students will only be allowed to leave early if picked up by a parent.

# In The Spirit of Co-op Month

LYREA is Holding A Coat & Food Drive the entire Month of October.

Celebrating Co-op month is a good time for everyone to join together and extend a helping hand to those less fortunate than ourselves.

The entire month of October, Lower Yellowstone Electric will once again be collecting coats and other winter gear for the Salvation Army, and collecting nonperishable food items for the Richland County food bank.

With the state of our country's economy, the need for help is even greater. The percent of people looking to food banks for help across this country has increased dramatically.

If you would like to donate items, please bring them to Lower Yellowstone Electric's office and we will deliver the items to the Salvation Army and the food bank on October 31st. Thank you in advance for your help and for caring!

Together we can make a difference.

# Sidney Community Blood Drive October 28

The Sidney Community Blood Drive, hosted by the American Red Cross, will be held Tuesday, October 28, 2014 from 1:00 p.m. to 6:00 p.m. at the St. Mathews Parish Center, 310 7th St. SE. To schedule your appointment or for more information please call the American Red Cross at 1-800-695-7258 or visit redcrossblood.org sponsor code Sidney. Identification is required for anyone wishing to donate.

# Lunch Menus

## Sidney School

**Thur., Oct. 16:** NO SCHOOL
**Fri., Oct. 17:** NO SCHOOL
**Mon., Oct. 20:** Hot ham & cheese, cheesy potatoes, green beans, peaches.
**Tues., Oct. 21:** Soft shell taco, strawberry cup.
**Wed., Oct. 22:** Hamburger gravy, mashed potatoes, green beans, pears, hot roll.

## Savage School

**Mon., Oct. 20:** French dip, potato salad.
**Tues., Oct. 21:** Chicken alfredo.
**Wed., Oct. 22:** Hamburger & fries.

## Froid School

**Thur., Oct. 16:** NO SCHOOL
**Fri., Oct. 17:** NO SCHOOL
**Mon., Oct. 20:** Ham & beans, cornbread, salad bar, fruit.
**Tues., Oct. 21:** Tatertot casserole, salad bar, fruit, rolls.
**Wed., Oct. 22:** Chicken, scalloped potatoes, brussell sprouts, salad bar, pumpkin spice cake, rolls.

## Rau School

**Thur., Oct. 16:** NO SCHOOL
**Fri., Oct. 17:** NO SCHOOL
**Mon., Oct. 20:** Corn dogs, fries, celery, fruit.
**Tues., Oct. 21:** Tacos, rice, veggies, jello & fruit.
**Wed., Oct. 22:** Goulash, green beans, peaches.

## Lambert School

**Thur., Oct. 16:** NO SCHOOL
**Fri., Oct. 17:** NO SCHOOL
**Mon., Oct. 20:** Chicken & noodles, crackers, cheese, buns, grapes..
**Tues., Oct. 21:** Scalloped potatoes & ham, corn, buns, cake. .
**Wed., Oct. 22:** Lasagna, green beans, garlic bread, applesauce.

## Culbertson School

**Thur., Oct. 16:** NO SCHOOL
**Fri., Oct. 17:** NO SCHOOL
**Mon., Oct. 20:** Pizza topped baked potatoes, mandarin oranges.
**Tues., Oct. 21:** Macaroni & cheese, kielbasa links, peas, watermelon chuncks.
**Wed., Oct. 22:** Cheeseburgers, french fries, pickle spears, diced pears.

## Richey School

**Thur., Oct. 16:** NO SCHOOL
**Fri., Oct. 17:** NO SCHOOL
**Mon., Oct. 20:** Pizza, lettuce salad, pudding.
**Tues., Oct. 21:** Hamburgers, gems, corn, fruit cocktail.
**Wed., Oct. 22:** Fajitas, spanish rice, corn chips, oranges.

## Fairview School

**Thur., Oct. 16:** NO SCHOOL
**Fri., Oct. 17:** NO SCHOOL
**Mon., Oct. 20:** Spaghetti, tossed salad, grapes, pretzel.
**Tues., Oct. 21:** Mac-n-cheese hamburger hotdish, corn, pears, bread.
**Wed., Oct. 22:** Chef salad, cheese stix, raw carrots, apple slices, breadsticks.

## East Fairview

**Thur., Oct. 16:** NO SCHOOL
**Fri., Oct. 17:** NO SCHOOL
**Mon., Oct. 20:** Beef& cheese burrito, rice, refried beans, pears.
**Tues., Oct. 21:** Fish sticks, cole slaw, bun, oranges.
**Wed., Oct. 22:** Hot ham & cheese, green beans, corn, pears.

## Bainville School

**Thur., Oct. 16:** NO SCHOOL
**Fri., Oct. 17:** NO SCHOOL
**Mon., Oct. 20:** Beef strips, potato, veggie, fruit.
**Tues., Oct. 21:** Turkey & cheese wrap, cucumbers, orange slices.
**Wed., Oct. 22:** Ham roast, au gratin potatoes, carrots, pears.


SAVE BIG WITH CHEVROLET!

SEE WHAT MURPHY MOTORS HAS TO OFFER!

2015 CHEVY MALIBU LS
2.5L 4Cyl Auto, White. Stk# C6704.
MSRP: $23,640.
SALE PRICE: $21,654
After Murphy Discounts And Rebates.
O.A.C. Not all offers apply. See dealer for details.

2014 CHEVY SONIC
1.4L 4Cyl, Auto. Black Granite Metallic. Stk# C6114.
MSRP: $23,585.
SALE PRICE: $21,095
After Murphy Discounts And Rebates.
O.A.C. Not all offers apply. See dealer for details.

2014 CHEVY 1500
4Wd, Double Cab Lt, Silver Ice. 5.3L, V8, Auto. Stk# C6610.
MSRP: $43,280.
SALE PRICE: $36,114
After Murphy Discounts And Rebates.
O.A.C. Not all offers apply. See dealer for details.

Murphy MOTORS

GMC BUSINESS ELITE

SEE THESE SALES CONSULTANTS FOR QUALITY CAR BUYS!

Pat Murphy, Dealer
Mark Waggoner, Credit Doctor
Rick Moe, Sales Manager
Ben Brewer, New Cars Manager
Kelly Blomberg, Fleet Manager
Anthony Thompson, Business Manager
Dusty Falcon, Fleet Sales
Tim Sorenson, Sales
Patti Arp, Sales
Tom Tooley, Sales
Jimmy Ramirez, Sales

Mark Waggoner is "The Credit Doctor"
Credit Concerns? Apply online at www.NDcreditDR.com

MURPHY MOTORS INC. 26 YEARS 1987-2013

Se Habla Espanol

1801 2nd Ave. W. Williston, ND Call 1-800-888-2927 or 701-577-2927 •Hours: Mon. 8am-8pm ; Tues.-Fri. 8am-6pm; Sat. 9am-5pm
www.murphymotors.com



Check us out weekly with... The Roundup

Monthly with... AG Roundup Golden Roundup

Or take advantage of all our publications every day at... Roundup WEB.COM

# TRUCK MONTH EXTENDED

## HUGE

**Discounts On ALL Remaining New 2014 Inventory!**

### 2014 Chevy 1500 Crew Cab Silver

STK # 555953

MSRP: ~~$44,355~~

You Pay **$36,855***

### 2014 GMC 2500 Sonoma Red

STK # 184175

MSRP: ~~$49,365~~

You Pay **$40,900***

### 2014 GMC 2500 Silver w/leather Interior

STK # 184608

MSRP: ~~$50,165~~

You Pay **$41,700***

### 2015 GMC Yukon XL SLT "Loaded"

STK # 250511

MSRP: ~~$67,650~~

You Pay **$63,650***

| 2015 GMC Sierra HDs | 2015 Buick Enclave | 2015 Chevy Silverado HDs | 2015 GMC Sierra 1500 Denali |
|---|---|---|---|
| Prices Starting At: **$37,488*** | (5 To Choose From) **$1,500** Incentive Discount* | Nice Selection! (23 To Choose From) **$2,000** Incentive Discount* | **5 In Stock To Choose From!*** |

Gem City MOTORS

GMC We Are Professional Grade

FIND NEW ROADS

EXPERIENCE THE NEW BUICK

*See Dealer For Details

703 S. Central • Sidney, MT | www.gemcitymotors.com | 406-433-3120