

The Roundup

(406) 433-3306 or 1-800-749-3306
Fax (406) 433-4114
e-mail address:
info@roundupweb.com
www.roundupweb.com

Business Office:
Located at 111 West Main
Sidney, MT

Mailing Address:
P.O. Box 1207
Sidney, MT 59270

Wednesday, June 4, 2014

Volume 40 • Number 16

Dakota West Credit Union Outgrows Existing Building

By Tie Shank

Denton Zubke, CEO of Dakota West Credit Union, states "We are presently sitting on top of each other. The existing building is 4800 square feet and we need at least 7500 square feet."

The new building, which is located at 340 North Main in Watford City, almost directly across the street from the existing building, is expected to open its doors toward the latter part of June.

Standing 3 stories tall and approximately 15,500 total square feet, the new building will offer plenty of room to meet the growing needs of the credit union and of the community. Dakota West Credit Union will share this building with five tenants: 1) Thrivent Financial 2) Attorney Rick Sand of Sand Law, PLLC and the other three remain tentative.

The hours of the new location will remain the same as the existing:

Lobby hours = Monday-Friday 8-5 and Saturday 8-noon

Drive up hours = Monday - Friday 8-5:30 and Saturday 8-noon



Richland County Centennial Celebration June 13-15

Richland County will celebrate its 100th birthday with a huge party June 13-15. Enjoy free concerts by Rob Quist & Great Northern Friday night, and Sawyer Brown Saturday night, plus free BBQs each night. Airplane ping pong ball drops each afternoon will provide excitement and prizes to those lucky enough to pick up a specially marked ball. Local and children's entertainment will please all ages, while vendors will satisfy thirst and hunger pangs. Each evening, Dan Hunthausen & the Train Wrecks will provide entertainment in the beer garden. All take place at the Richland County Fairgrounds.

Self-guided community/historical tours will take place both days and the Sidney-Richland County Library will provide History tours.

The Sidney Kiwanis Club will host its Pie Social Friday at the courthouse and kids of all ages are encouraged to take part in the Sidney-Richland County Library Children's Street Fair.

Saturday starts off with the Centennial Parade at 10a.m. Please submit your entry to the Sidney Chamber of Commerce or go to the centennial website.

The Senior Coalition is sponsoring a Color Race at noon starting at Peterson Park. There is a registration fee of \$25 which will go to the Coalition for their activities.

Activities at the Fairgrounds Saturday afternoon include a Pedal Tractor Pull presented by Sidney FFA Alumni. Registration starts at 1 with the pull beginning at 2. Past and present county officials will be honored, as well as the Centennial Farms. There will also be an FFA Time Capsule presentation.

Sunday starts off with the centennial breakfast and church service, followed by the finale of cake and a balloon release at the Richland County Fair Event Center.

For a complete schedule, please see page 14.



Fish the 10th Annual Children's Fishing Derby June 7

Submitted by Babete Anderson

Come join in for the 10th Annual Children's Fishing Derby sponsored by the USDA Forest Service Dakota Prairie Grasslands, the City of Watford City and the North Dakota Game and Fish Department. Bring your fishing rod and chair and meet at the Watford City Youth Fishing Pond, Saturday, June 7, just east of the Watford City football and track field.

Children ages 13 years and under are invited to fish free when accompanied by a responsible adult. Registration begins at 9 a.m. Lunch will be served around 11 a.m.

Bring your fishing pole, tackle box, bait, and enthusiasm and enjoy the outdoors with friends and family. Dress appropriately and be prepared to have fun.

Remember to bring some means of transporting catch fish home after the derby, as there will be no provision for on-site fish cleaning. We ask that everyone park their vehicles in the football field parking lot.

The community of Watford City is again generously donating prizes, food, and peoples' time to make this derby a memorable day.

For more information contact the USDA Forest Service, Dakota Prairie Grasslands, McKenzie Ranger District office in Watford City at 701-842-2393.

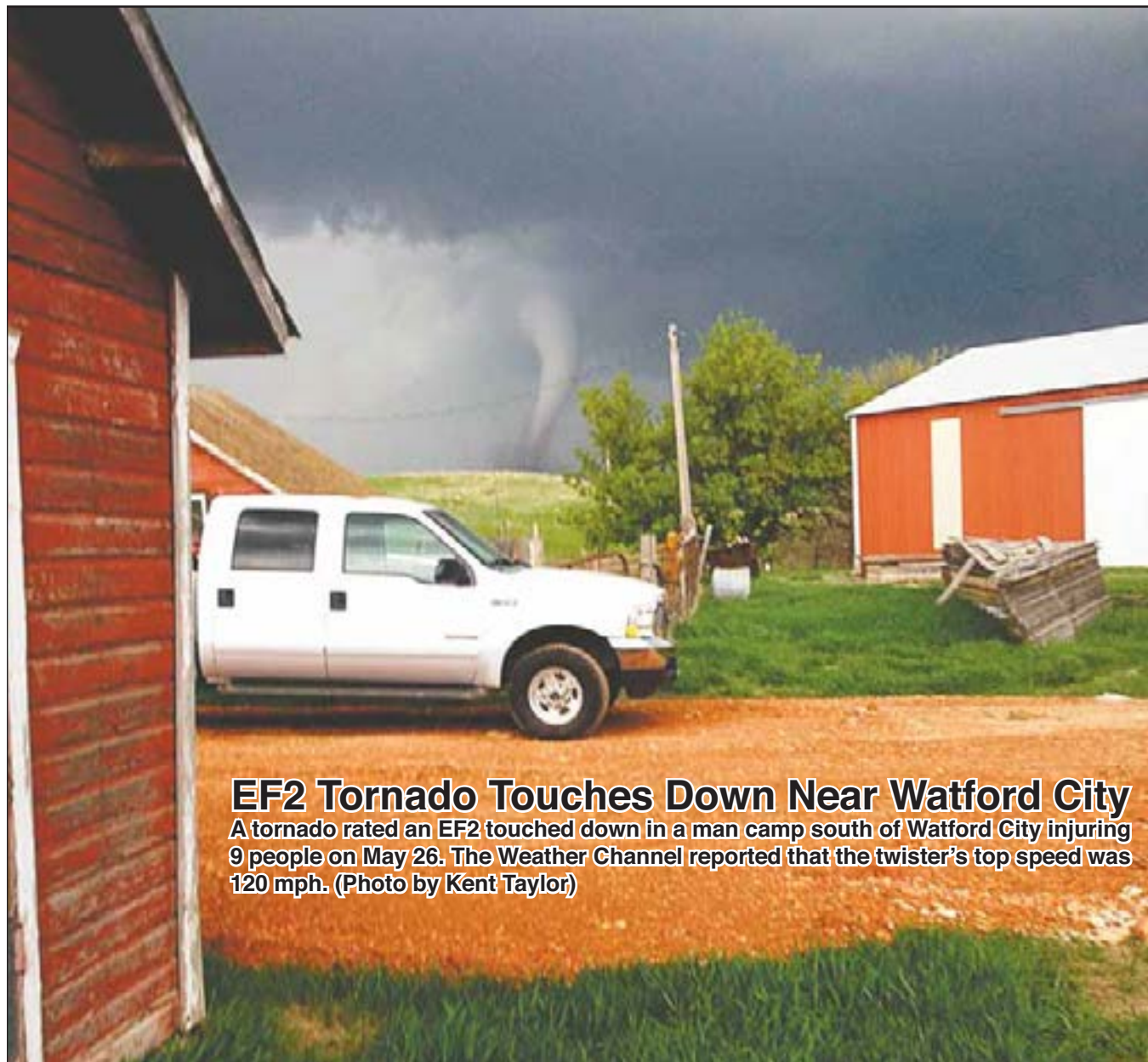

EF2 Tornado Touches Down Near Watford City
A tornado rated an EF2 touched down in a man camp south of Watford City injuring 9 people on May 26. The Weather Channel reported that the twister's top speed was 120 mph. (Photo by Kent Taylor)

OBITUARIES

Andrew J. "Andy" Olson, III, 73, Sidney, MT

Mass of the Christian Burial for Andrew J. "Andy" Olson, III, 73 of Sidney, MT was Monday, June 2, 2014, at St. Catherine's Catholic Church in Fairview with Father Jim O'Neal and Father Ned Shinnick as presiders. Wake services were at 7 p.m., Sunday, June 1, 2014, at the Fulkerson Memorial Chapel in Sidney. Cremation followed service under the direction of Fulkerson Funeral Home of Sidney. In lieu of flowers memorials may be made to: Cancer Care Center, at Sidney Health Center or the Foundation for Community Care. Remembrances, condolences and pictures may be shared with the family at www.fulkersons.com.

Andrew "Andy" left this world and passed onto a new and better life than we can imagine with our Lord and Savior in Heaven, on Tuesday, May 27, 2014, at his home with the love of his life by his side, along with other family.

Carl Baxter, 92, Fairview, MT

Funeral services for Carl R. Baxter, 92, of Fairview, MT were Thursday, May 29, 2014, at Zion Lutheran Church in Fairview, MT with Pastor Roberta Pierce officiating. Cremation followed services under the direction of Fulkerson Funeral Home of Sidney. Remembrances, condolences and pictures may be shared with the family at www.fulkersons.com.

Carl died Wednesday morning, May 21, 2014 at the Sidney Health Center Extended Care Facility.

Yvonne Louise Swenson, 65, Sidney, MT

Mass of the Christian Burial will be celebrated for Yvonne Louise Swenson, 65, of Sidney, at 10 a.m. Wednesday, June 4, 2014 at St. Matthews Catholic Church in Sidney, MT. A Christian Wake service will be 6 p.m. Tuesday, June 3, at the Fulkerson Memorial Chapel. Burial will be in the Richland Memorial Park Cemetery in Sidney. Remembrances, condolences and pictures may be shared with the family at www.fulkersons.com.

Yvonne passed away peacefully Thursday morning, May 29, 2014, in her home with her family at her side.

Jerome Sunwall, 62, Sidney, MT

Funeral services for Jerome Sunwall, 62, of Sidney, MT were Wednesday May 28, 2014 at Sidney Lutheran Brethren Church with Pastor Mike Hussey officiating. Interment will be in Kville Cemetery, Froid, MT. Remembrances, condolences and pictures may be shared with the family at www.fulkersons.com.

Jerome died Thursday, May 22, 2014 at the Sidney Health Center.

Carl Miller, 89, Fairview, MT

Funeral services for Carl Miller, 89 of Fairview, MT were at 10:00 A.M., Saturday, May 31, 2014 at St. John's Lutheran Church in Fairview, MT with Pastor David Warner officiating. Interment was in Fairview Cemetery, Fairview, ND under the direction of Fulkerson Funeral Home of Sidney, MT. Remembrances, condolences and pictures may be shared with the family at www.fulkersons.com.



Carl Miller

Carl was born April 17, 1925, in Culbertson, MT to Fred and Anna (Damm) Miller. He was raised there until they moved to the Yellowstone Valley where they lived on various farms in the East Fairview and Dore area. Carl and two of his brothers were drafted into the army but he received a farm deferment because of the sugar shortage and he was needed on the family farm. While living at Dore, ND, near the Big Opening, they were neighbors to the Falkenhagen family and where Carl met the love of his life, Avis Falkenhagen. They were united in marriage on March 3, 1946, at St. John's Lutheran Church in Fairview, MT. They made their home on the Miller farm NE of Dore for two years until they purchased a farm and lived in a log house in the Big Opening. In 1957 they bought and moved to the Miller family farm SE of Fairview where Carl continued to live until 2013 when he entered the Bethel Lutheran Nursing and Rehabilitation Center in Williston, ND.

Carl and Avis had six children who worked on the farm and helped with the many chores including milking cows, raising chickens, irrigating, and working in the sugar beet fields. Carl loved the farm and often worked long hours to keep it running. He shared his strong work ethic with his children and grandchildren. They loved having their grandchildren spend time on the farm and over the years many of their nieces and nephews would come to visit "Uncle Charlie and Aunt Avis". They always opened their door to anyone who wanted to experience and enjoy the outdoor life on the farm.

Carl also worked at the Holly Sugar beet factory for several winters. He was a member of St. John's Lutheran Church where he was a member of the choir in his earlier years. He and Avis loved to dance.

Carl Miller, 89, a longtime resident of McKenzie County, joined the Lord and his wife, Avis, on Tuesday, May 27, 2014, at the Bethel Lutheran Nursing and Rehabilitation Center in Williston, ND. Carl will be remembered by many for his "Peace" signs and warm smile to greet those around him.

Carl is survived by three daughters; Sharon (Dale) Fessler, and Lois (Kent) Reiersen, both of Williston, ND, and Julie (Keith) Johnson of Colorado Springs, CO; two sons, Terry (Wanda) and Toby (Vicky) of Fairview; son-in-law, Bill Jacobson; 17 grandchildren; 26 great grandchildren and 1 great great grandchild; 3 sisters, Leona (Dale) Ost, Annabelle (Harlow) Bieber, Barb (Larry) Luger; 2 brothers, Robert and Leo (Shirley) Miller.

He was preceded in death by his parents, wife, daughter Charlotte Jacobson, grandson Jonathan Miller, great grandson Jackson Miller; 4 brothers, Bill, Albert, Alfred, and Jim; 2 sisters, Freda Andrews and Pauline Damm.

Kenneth "Ken" Klasna, 84, Sidney, MT

Funeral services for Kenneth "Ken" Klasna, 84 of Sidney, MT were at 10 a.m., Tuesday, June 3, 2014 at Pella Lutheran Church with Pastor George Karres officiating. Interment took place in Sidney Cemetery under the direction of Fulkerson Funeral Home in Sidney. Remembrances, condolences and pictures may be shared with the family at www.fulkersons.com.

Kenneth "Ken" died on Wednesday, May 28, 2014 at his home in Miles City, MT.

Taloula Mae Asay, infant, Alexander, ND

Memorial services for Taloula Mae Asay, stillborn infant of Dave and Jamie (Dwyer) Asay is 3 p.m. MST, Friday, June 6, 2014 at the Fulkerson Memorial Chapel in Sidney, MT with Pastor Paul Turek officiating from the Faith Alliance Church in Sidney. Cremation has taken place. Remembrances and condolences may be shared with the family at www.fulkersons.com.

Taloula Mae died May 19, 2014.

Sidney Senior High School 4th Quarter Honor Roll

Freshmen: Jordan Baxter, Mateya Coffman, Laura Elmore, Landan Jones, Michael McGinnis, Brett Norby, Logan Peterson, Christine Schabert, Madison Thiessen, Johren Carpenter, Amanda Valnes, Alexia Berube, Justin Candee, Autumn Larson, Dawson McGlothlin, Chantel Wilcoxon, Allyson Harris, Garrett Leland, Laurel Sartin, Sabryna Moe, Kasey Crabtree, Brenley Steinbeisser, Tanner Wacha, Andrew Hansen, Quinlyn Tuttle, Nakieta Dietrich, Tessa Hill, Trace Jones, Jazmine Hodges, Gage Knight, Sierra Osborne, Hanna Tyler, Megan Wiggins, Steven Adams, Morgan Barnett, Shaelyn Bowlds, Micheal Gangstad, Jerren Jensen, Kirsten Strickland, Emily Swenson, Seth Ullman.

Sophomores: Clay Carpenter, Samantha Croff, Aubrey Kessel, Skylar Petrik, Shelby Reidle, Sarah Turek, Devon Watkins, LaTasha Wiefelich, Camden Berka, Tenna Cooley, Brianna Reid, Kelsie Hall, Shanan Zueger, Micala Morehouse, Megan Deming, Katlyn Winter, Bridger Coffman, Tel Hermanson, Tess Ler, Maria McKenzie, Nang Widiyasa, Dylan Johnson, Cade Strasheim, Luke Beeken, Daniel Johnson, Hunter Severson, Marlee Zentner, Bryana Christensen, Lindsey Minow, Mattie Steinley, Taryn Potts, Kade Swisse, Christopher Gartner, Austin Watterson, Matthew Folstad, Christopher Wick, Tayler Fischer, Alexis Haggerty, Cyrus Hintz, Ryan Lander, Braxten Larson, Marcus Lovegren, Quinn McGothlin, Coleton McIntyre, Trent Schilling.

Juniors: Brady Bell, Kory Halverson, Kortney Mayer, Lakayla Nentwig, Holly Papineau, Hailey Steinbeisser, Taylor Thiessen, Natasha Uran, Christian Anglesey, Mark LaPan, MaKall Hansen, Austin Lange, Sean Smith, Logan Theil, Cody Christian, Tucker Heller, Taylor Searer, Morgan Kohntopp, Aaron Hill, Tate Getchell, Gresh Jones, Garrett Leunberger, Tristan Rohner, Chelsea Shirk, Jose Reyna, Tyler Quilling, Abby Brodhead, Madison Jugens, Tessa Dahl, Ethan Graves, Oakley Chase, Jacob Preedy, Malorie Cvancara, Brandon Faulkenhagen, Ciara Sinks, Shawnee Tyler.

Seniors: Juan Aguilar, Ariana Gaskin, Reanna Peterson, Rylee Peterson, Taylor Utgaard, Victoria Hill, Rietta Iverson, Nicole Moore, Jeremiah Rhines, Sheridan Sundheim, Alexia Prevost, Paul Brannon, Ethan Chamberlain, Cash Nesper, Kali Godfrey, Colton Hecker, Dominique Radke, Tresha Sanders, John Elmore, Colin Moran, Emily Schaff, Lexie Brunsvold, Jessi Harmon, Brandon Lasse, Tyler Mathern, Bryan Messer, Cheyenne Chamberlain, Erin Harris, Megan Johnson, Jordan Stevens, Robert Frank, Dace Fisher, Luke Montgomery, Leah Larson, Christopher Herren, Tristan Potts, Braydn Rooks, Jared Trout, Sam Reid, Zachery Beagle, Connor Frank, Seth Stephenson, Toree Tofte, Daria Anderson, Riley Goff, Shaun Walla, Kaitlyn Darlington, Chisum Lewis, Isabella Banta, Ryan Goff, Jozi Moore, Cody Steinbeisser.

EVENTS

SEND US YOUR EVENTS!
THE ROUNDUP: PO Box 1207
111 West Main • Sidney, MT 59270

406-433-3306 • Fax: 406-433-4114 • Email: classesads@esidney.com

Richland County

Events in Sidney unless otherwise listed. MT Zone.

Wed., June 4

12 - 1 p.m. — Parent Cafe: Active Parenting of Teens, upstairs at Panini's Pizzeria, 102 N. Central Ave. For more info contact Nicole or Melissa at 433-4097.

5:30 p.m. — Lower Yellowstone 78th Annual meeting, Richland County Fair Event Center, registration/dinner 5:30 p.m., meeting 6:15 p.m.

Thurs., June 5

5 p.m. — TOPS, Crestwood NW entrance, Weigh-ins 5-5:30 p.m. Meeting 5:30-6 p.m.

Fri., June 6

6:30 - 7:30 a.m. — Men's Breakfast Fellowship, Sidney Lutheran Brethren Church.

11:30 a.m. — Sidney Senior Citizen Center will be hosting a meal. For more info call 406-433-8077.

6:30 pm — 5 stone drug and alcohol recovery meeting, Sidney Church of Nazarene, 606 9th ST. SW, back door is open.

Sat., June 7

7 - 7:45 a.m. — Annual Sidney Dualathlon registration, Meadow Park. For more info contact Tim Fine at 406-489-1914 or www.runsidney.com.

Sun., June 8

1 p.m. — Savage Senior Center cards & potluck.

6:45 p.m. — Sidney Moose Lodge Bingo, Main Session

Mon., June 9

11:30 a.m. — Sidney Senior Citizen Center will be hosting a meal. For more info call 406-433-8077.

5:30 — Local Red Cross meeting, Nutter Building, use back door please. For more info call Lue Anderson 406-480-9463.

6:30 p.m. — Sidney Moose Lodge Pinochle games.

Tues., June 10

6 p.m. — Fashion & Quilt Revue, County Extension office. Judging in the afternoon and Revue is open to the public at 6 p.m.

7 p.m. — Sons of Norway, June business meeting, 714 East Main. all are welcome to attend. Plans will be finalized for the Richland County Centennial and Richland Co. Fair in Aug.

June 13 - 15 Richland County Centennial Celebration

Sat., June 14

Fairview Community Garage Sale

7 a.m.- 3:30 p.m. — Savage Volunteer Fire Dept. Catfish Tournament, Yellowstone River (from the Sidney bridge to Cottonwood Creek) For more info call Chuck Theil 776-3474 or 489-3930.

10 a.m. — Fun Sewing & Needle Art, Church of the Nazarene, 606 9th St. SW, for more info. call Eunice 406-488-8126. Ladies gathering for a fun day of sewing.

3rd Annual Sherry's Softball Tourney

June 14 — South Meadow Softball Complex. This event is open to all ages. Prizes will be awarded throughout the day. Entry fee is \$100/team. Put a team together with your employees, family, and friends. For more information or to register a team, please contact Tammy at 406-489-0451 or sherrytournament@hotmail.com. You can also like us on Facebook at Sherry's Softball Tournament. Donations can be mailed to : Sherry's Tournament, c/o Tammy Pedersen, 2051 Sage Lily Dr., Sidney, MT 59270.

McKENZIE COUNTY

Events in Watford City unless otherwise listed. CT Zone.

Thurs., June 5

12 p.m. - 2 p.m. — McKenzie Co. Food Pantry, lower level of the First Lutheran Church, 212 2nd Ave. NW, Watford City, Cash Wise food giveaway, for more info or to set up an appt. call 701-444-3451 or www.mcfoodpantry.com.

7 p.m. — Pinochle, Watford City Senior Center, 205 5th St. NW, for more info call 842-3760.

Fri., June 6

6 - 8 p.m. - Hamburgers In The Park at Arnegard's Nelson Park.

Mon., June 9

1 - 3 p.m. — Grief Recovery Support Group First Lutheran Church, Fellowship room, Watford City.

Tues., June 10

5 - 7 p.m. — McKenzie Co. Food Pantry open, First Lutheran Church, 212 2nd Ave. NW, Watford City. For more info call 701-444-3451.

Fri., June 13

5 p.m. — Kathleen Norris book reading and signing, Pioneer Museum/Long X Visitor Center, free and open to the public. for more info visit: www.ndhumanities.org/Dakota.

McKenzie Co. Public Library Bookmobile Schedule

Thurs., June 5

McKenzie Co. Courthouse Temp. Office	8:25 - 8:35 a.m.
Johnson Corners Christian Academy	9:10 - 9:30 a.m.
Keene Dome	9:45 - 10:05 a.m.
Good Shepherd Home	10:40 - 11:20 a.m.
Hillside Court	11:25 a.m. — 12:05 p.m.

Fri., June 6

Old Sod Post Office, Grassy Butte	9 am - 12 pm
-----------------------------------	--------------

OTHER SURROUNDING COUNTIES

June 12

7 p.m. — Book Club at Missouri-Yellowstone Confluence Interpretive Center.

June 15

3 p.m. — Chokecherry Jam in concert at Missouri-Yellowstone Confluence Interpretive Center.

Notice

We welcome all events from schools, non profit organizations, churches, clubs, community, public meetings, and all other events. Call Kristi at 406-433-3306, email: classesads@esidney.com, or just stop by The Roundup Newspaper. The Roundup provides free Fax service at Meuchel Computer Services, Watford City, ND, for all news, photos & advertising copy. You may drop your Roundup payments at Meuchels.

View all monthly events on our calendar at: www.roundupweb.com

For all your Farm/Ranch, Recreational, Residential, and Commercial needs.



Alan Seigfried
Amanda Seigfried

Jim & Janice Knudsen 120 2nd St. N.E. • Sidney Mt. 59270
Broker/Owners (O) 406-433-3010 • (C) 406-489-3010
email: alans@midrivers.com

Website: www.missouririverrealty.com

STATISTICS

LAKE WATER LEVEL REPORT

	Sakakawea	Fort Peck
Current Elevation.....	1840.0	2228.4
Last Week's Elev.	1838.2	2227.5
One Year Ago	1830.0	2224.3
Release For Day (C.F.S.)	30,000	8,700

SIDNEY WEATHER DATA

Source: MSU Eastern Agricultural Research Center

Date	High	Low	Precip.
May 26.....	87	52	0.00
May 27.....	82	57	0.01
May 28.....	86	56	0.81
May 29.....	82	54	0.01
May 30.....	78	51	0.00
May 31.....	80	50	0.73
June 1.....	68	55	0.42
Average YTD Precipitation			6.08

AREA RECOVERY GROUPS

MONDAYS:

Noon — AA Group Trinity Lutheran Church Ed. bldg., 214 S. Lincoln Ave, Sidney.
1 - 3 p.m. — Grief Recovery Support Group in First Lutheran Church, Fellowship Room, Watford City.
6 p.m. — Al-Anon, Trinity Lutheran Church Ed. bldg., 214 S. Lincoln Ave, Sidney.
7 p.m. — Fairview Alive and Kicking at Fairview Alliance Church, 704 S. Western Ave.
8 p.m. — AA Group, Northern Pump & Compression, Watford City. Call 770-3603 or 770-2675 for directions or ride.

TUESDAYS:

7 p.m. — AA Group Trinity Lutheran Church Ed. bldg., 214 S. Lincoln Ave, Sidney.

WEDNESDAYS:

5:00 p.m. — Sober Life Young People's NAAA 12- step recovery group, 25 yr. old & younger, Trinity Lutheran Church Ed. bldg., 214 S. Lincoln Ave, Sidney.
8 p.m. — Al-Anon, Sanford Room, McKenzie Co. Public Library, Watford City.

THURSDAYS:

7 p.m. — NA meeting, MonDak Trucking office Bldg., 725 W. Holly, Sidney.
8 p.m. — AA Group, Northern Pump & Compression, Watford City. Call 770-3603 or 770-2675 for directions or ride.

FRIDAYS:

6:30 - 7:30 p.m. - 5 Stones faith based recovery meeting, Sidney Nazarene, 606 9th St. SW, Back door is open.
7 p.m. — Watford City area Celebrate Recovery, Assembly of God, 2117 S. Main. For help call Robert 417-296-2809 or Stephanie 417-296-2810.
8 p.m. — AA meetings, Trinity Lutheran Church Ed. Bldg, Sidney.

SATURDAYS:

7P.M. — AA 24 hour group, Northern Pump & Compression, Watford City. Call 770-3603 or 770-2675 for directions or ride.
9 a.m. & 7 p.m. — AA Group Trinity Lutheran Church Education bldg., 214 S. Lincoln Ave, Sidney.

SUNDAYS:

7 p.m. — AA Group Trinity Lutheran Church Ed. bldg., 214 S. Lincoln Ave, Sidney

Rau Student of the Quarter

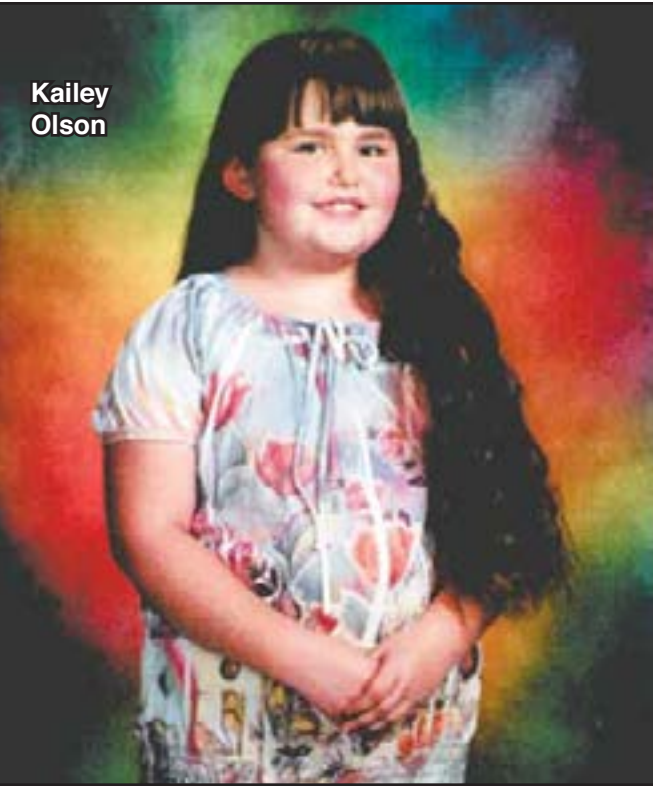

Kailey Olson

Kailey Olson has been chosen the student of the quarter at Rau Elementary School. Kailey is the third grade daughter of Andy and Vanessa Olson. Kailey was chosen because of her excellent work habits, helpfulness and the cheerful attitude that she brings to school every day. She is willing and conscientious student. Kailey always tries her very best to be a good student and a good friend.

Annual Sidney Duathlon June 7

Submitted by Tim Fine

The Richland County run and bike club will be hosting the Sidney Duathlon on Saturday, June 7.

The duathlon will consist of a 5k run-10k bike-and an additional 5k run. This Run-Bike-Run will start at 8 am mountain time with registration from 7am to 7:45 on Saturday, June 7th at Meadow Park in Sidney. It is competitive with prize money for the top places for individuals and teams and many door prizes.

The race will begin at Meadow Park with a 5k that will go through the northwest portion of Sidney. Single participants, teams of two, or teams of three can compete in this race in their respective divisions.

Registration is \$35 per person. Check our website for the race course and more information <http://www.runsidney.com>.

For more information, feel free to contact Tim Fine at 489-1914.



50 is Sweet!

To Celebrate Tanya's 50th Birthday, Bring a Non-Perishable, Non-Expired Item for the Richland County Food Bank & Receive: **50¢ off any product!** One Day Only • Thurs, June 5th Limited one discount per item **Tips will also be donated!**

OPEN DAILY FROM 11:30AM - 10PM
Nutt-N Better Ice Cream Shop
 212 2nd St SE • Sidney, MT • (406) 433-4232

Bakken Brew Fest Donates to MonDak Heritage Center

The MonDak Heritage Center recently received a \$5000 donation from the Bakken Brew Fest hosted by the Sidney Area Chamber of Commerce and Agriculture. Jenny Baker, Education and Outreach Coordinator for MDHC, is delighted with the gift, which will go towards children's programming. Plans are to use the money to purchase items on their "wish list" which includes pottery supplies, paints, beads and much, much more. "The list is huge," Baker said.

"This really changes things for us," Baker said. "We will be able to enhance our existing programs and do more free programs, without having to charge for supplies. We have been

able to reduce costs on programs due to donations and extra funding, but this will help even more."

MDHC was just gifted a kiln as well and is now looking for pottery wheels. Baker is also busy writing grants to fund more activities.

The Center offers children's programming all year and also does outreach programs at the Lodge and Crestwood Inn.



Jody Leland, Brew Fest committee member presents a \$5000 check to Jenny Baker, education and outreach coordinator for the MonDak Heritage Center.

NDSU SOCIAL

JUNE 10, 2014 • WILLISTON, ND



Dean L. Bresciani
NDSU President



Charles Peterson
Dean, College of Pharmacy, Nursing, and Allied Sciences



Kelly Rusch
Vice President, Office for Research and Creative Activity



Gary Smith
Dean, College of Engineering

Please join NDSU alumni and friends for a social and conversation with NDSU leaders.

5-7 p.m. CT, program at 6 p.m. CT
 Appetizers and cash bar
 Williston Area Recreation Center
 822 18th St. E.

There is no charge to attend, but please register in advance. Call Alia at 701-231-6807 or register online at www.ndsualumni.com.

NDSU | ALUMNI ASSOCIATION

[@ndsus](https://twitter.com/ndsus) facebook.com/ndsufargo [NDSU Alumni Group](https://in.linkedin.com/group/ndsualumni)

BAKKEN BORN. CONTINENTAL BRED.

Russ Atkins grew up on a farm in Montana and learned the meaning of a hard day's work gathering wheat in the rolling hills where Lewis and Clark once explored. He followed his own pioneering spirit when he joined the Continental Resources team as Production Engineer in 1997. Four promotions, 150 new hires and 900 wells later, Russ's nose-to-the-grindstone work ethic has helped to make the Bakken home for Continental Resources for a quarter century.

If you're ready to discover a future full of possibilities like Russ, consider Continental Resources for the career opportunity of a lifetime.

WE'RE HIRING.
CLR.COM/CAREERS

ABSOLUTE VINYL INC.

406-655-4468

We believe that good fences make good neighbors. And to uphold that belief, "We are always striving to be better." We have to ask, Why are you wanting to install a vinyl fence? Maintenance free right?

Sure it sounds so simple, but let us be very clear, not all vinyl fencing is the same and the companies you choose are not as well.

We are local and we have been prior to opening Absolute Vinyl Inc in 2002. We offer a product that is backed by a lifetime and transferable warranty up to 50 years. We install all of our yard fencing at 6ft centers which has the industry leading wind load rating starting at 135mph.

Our product and our installs have stood up to 126mph winds in Casper WY, the destructive winds that came with the tornado that tore off the roof of the Metra, and countless other winds in excess of 80mph.

If you are wanting maintenance free yet over time the finished project doesn't do its job, did you get what you wanted?

Also, aren't you purchasing the company that is installing your fence? Absolute vinyl Inc isn't here because of the boom, we have been here prior too and we will be here long after.

We are Absolute Vinyl Inc.
 We install Westech.

Thank you for the opportunity. Please call our shop at 406-655-4468. We will gather your information and get it to Lisa. Lisa is a busy mother and an active member of the community, so let our receptionist pass it on to her so Lisa can check her schedule and make a time that is convenient for you and her.



Merchants Bank Scholarships of \$500 each
 (L-R) Leslie Tveit of Merchants Bank, Abigail Lebsock, Brett Berry, Kory Danielson, Justin Bieber, Christopher Trumpower, Dillon Karst and Erin Cozzens



Jason Cayko Scholarship
 (L-R) Jessica Cayko, Abigail Lebsock, Brett Berry, Justin Bieber, Kory Danielson, Vicky and Terry Cayko

The Laramie:
 Large 3 bedroom with two baths. Double refrigerator/treezer \$152,643

The Prairie View
 3 or 4 bedroom, 2 full baths. Family room with beam ceiling and entertainment wall. Large tiled European Spa Shower. \$139,995

The Chadwick
 4 bedroom, 3 baths. Living room and family room. \$139,995

Iseman Homes
YOU'RE HOME, NOW.
 Employment Opportunities:
 Currently accepting applications for Sales and Service positions.

20 Model Homes on Display at our Sales Location!
 2308 West Front St. • Williston, ND
701-572-2590

Designer Kitchens any chef would love!



Barbie Kittleson Scholarship \$1,000 each
 (L-R) Leslie Tveit presenting to Austin Wicorek and Kory Danielson



Starr Foundation Scholarship \$1,200 each
 (L-R) Leslie Tveit of Starr Foundation, Abigail Lebsock, Erin Cozzens, Amber Friesz and Dillon Karst.



Dr. Ashcraft Foundation Scholarship \$1,000 each
 (L-R) Dr. Ashcraft, Haelee Spaabek, Abigail Lebsock and Matthew Strasheim



Ron Shaide Memorial Scholarship
 (L-R) Marty Shaide, Kory Danielson and Sharon Shaide



Richard Karst Scholarship
 (L-R) Connie Karst and Dillon Karst.



Dedicated to keeping your family healthy.

Sidney Health Center
WALK-IN CLINIC
OPEN Monday through Saturday
in One Convenient Location
 Effective June 2, 2014

Sidney Health Center's Walk-In Clinic is located in the **Medical Arts Building** near the hospital ER entrance on 12th Avenue Southwest in Sidney.

SIDNEY HEALTH CENTER
WALK-IN CLINIC

WEEKDAYS
 7:00AM - 4:00PM
SATURDAY
 9:00AM - 12:00PM

- Payment Due at Time of Service -
 Sidney Health Center accepts all major credit cards, checks or cash.

Drop in before THESE DEALS RUN OUT.

Get a great deal on a great device from ElectricLand Inc.

New! HTC One® M8
 Built to inspire envy
\$199⁹⁹
 \$199.99 2-yr price with new 2-yr activation.

America's Largest 4G LTE Network.

410 N Central Ave
 Sidney, MT 59270 • 406-433-4370
 101 S. Merrill Ave
 Glendive, MT 59330 • 406-377-3645

Activation/upgrade fee/line: Up to \$35. IMPORTANT CONSUMER INFORMATION: Subject to Cust. Agmt, Calling Plan, rebate form & credit approval. Up to \$350 early termination fee/line. Offers & coverage, varying by svc, not available everywhere; see vzw.com. While supplies last. Limited-time offer. Rebate debit card takes up to 6 weeks & expires in 12 months. HTC and HTC One are trademarks of HTC Corporation. 4G LTE is available in more than 500 markets in the U. S. © 2014 Verizon Wireless.

Watford City Wolves Bring Home State Championship



Watford City's David Kline connects for a ground rule double that sparked the Wolves in the 5th inning against Midkota. The Wolves defeated Midkota 5-1 in the first round of the tournament and went on to defeat Velva-Drake-Anamoose 11-4 in the Semis and Hazen 9-4 in the Championship game. It was a first State Championship for the Wolves after their sixth year of High School Baseball.

Left: Watford City Pitcher Andrew Sampsel unleashes a strike against Midkota in the opening round of the ND Class B State Baseball tournament in Jamestown. Along with a A first place finish, Sampsel was voted as the Senior Athlete of the Year. (Photos by Kathy Taylor)

Yellowstone Chiropractic Clinic
 (406)-433-4757 222 2nd. Ave. SW
 1-866-433-4757 Sidney, MT 59270



Dr. Ryan Laqua
 Chiropractic Physician &
 Certified Medical Examiner

• Sports Injuries • DOT Physicals
 • Personal Injuries & Pain Conditions

FFA – Enhancing Skills You Already Have



Emily Schaff

By Tie Shank
 2014 Sidney High School graduate Emily Schaff sets her sights on Rocky Mountain College in Billings, MT to pursue her educational goals and studies in Communication.

Growing up in Sidney, Schaff was involved in 4-H but wasn't raised on a farm or ranch. She became involved in the National FFA Organization during her 8th grade year due to the influence of her parents, Gary and Mary Schaff.

Her father, Gary, retired from Sidney schools this year after teaching Agriculture for the past 19 years and her mother, Mary, has worked at the Eastern Ag Research Center since 2006. Both her parents grew up on farms.

During her 8th grade year, Emily competed in The Creed Speaking competition during Leadership Day and took first place in the district. However she wasn't able to compete at the state level because she was not a high school student.

After this and throughout her high school years in FFA, she realized her potential in public speaking and was very involved in Prepared Public Speaking and in Extemporaneous Public Speaking competitions.

Schaff states, "I want others to know that FFA is not just a group of farm kids, or a group to hang out with. You don't have to live on a farm to be involved in FFA. FFA helps kids to harness talents and enhance skills they already have. They help kids prepare to be successful in life."

Schaff's career goal is to work for the National FFA Organization or the Montana FFA Organization. It sounds like she's off to a great start.

Treat Yourself To Our Sunday Buffet

Now Serving Breakfast: 7am - 11am
 Brunch: 9am - 2pm

Ragin' Cajun Night
 June 8th • 6-10pm | Call For Reservations

Catering At The Elks Lodge
 123 3rd St. SW, Sidney
 Call 406-433-5005 For Reservations





8th Grade Graduation

Elks member Greg Quenell presents Sawyer Thogerson his 8th grade graduation diploma on May 21. The Sidney Middle School students enjoyed a good meal compliments of Sherry Quenell and the Sidney Elks Lodge, and ticket drawings with prizes donated by Blue Rock.

RE-ELECT

Richard (Rick) Lawlar McKenzie County Commissioner

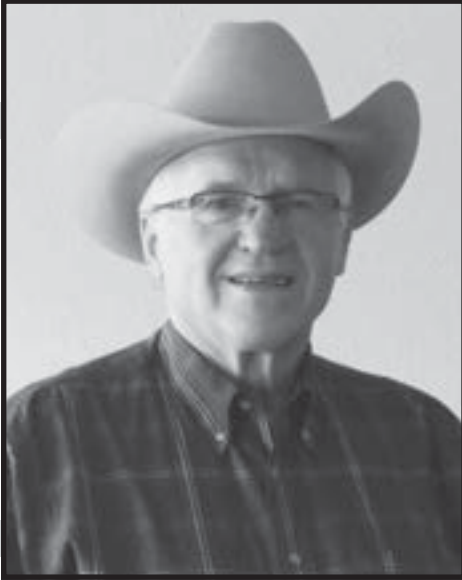

"I appreciate your support in the June 10th Primary!"

Born and raised in McKenzie County and a third generation farmer/rancher, I want McKenzie County to be a great place to live, work & raise a family.

Paid for by Richard (Rick) Lawlar

GET OUT & HAVE SOME FUN!

FISHING TACKLE SUPPLIES



PRIORITY: FISHING



Plus We've Got Paintball Supplies & More!

2013 CLOSEOUT



2013 EDGE SEL AWD

RETAIL \$37,980
 INVOICE \$35,864
 RETAIL CUSTOMER CASH \$2,000
 RETAIL BONUS CC \$1,000
 EAGLE COUNTRY FORD \$1,865
LOWEST POSSIBLE PRICE \$30,999

OR INVOICE \$35,864
 RETAIL BONUS CC \$1,000
 (MUST FINANCE WITH FORD)
 CASH OR TRADE EQUITY.. \$10,000
AMOUNT TO FINANCE \$22,999
 (@ 0% 72 MO=\$319.43)



2013 FLEX LIMITED AWD

LIST \$47,466
 INVOICE \$44,756
 IN LIEU OF REBATES \$5,500
 EAGLE COUNTRY FORD \$2,257
FINAL COST \$36,999

Eagle Country Ford

HIGH CALIBER SPORTS
 Mon-Fri: 9am - 6pm • Sat: 9am - 6pm
 440 N Central Ave • Sidney, MT
 Shops at Fox Run • 406-433-1800

"Experience the Eagle Country Difference!"
 215 East Main • Sidney, MT | 433-1810 or 1-800-482-1810 | eaglecountryfordsales.com
*In Eagle Country Ford Discounts. Rebates based on 59270 zip code. Not all customers will qualify for all rebates. Rebates may include financing with Ford Motor Credit and or trade assistance from Ford. 0% financing may be available in lieu of cash rebate. Check with sales staff for individual rebates.

Guest Opinion:

One Year After GE Wheat Contamination, USDA has Failed to Protect Farmers, Wheat farmers and Advocates Demand Immediate Action from USDA

Submitted by Kevin Dowling

On the one-year anniversary of the Department of Agriculture's announcement of finding an unapproved, genetically engineered (GE) wheat in an Oregon field, farmers and allies are demanding an end to the approval of GE traits until measures are adopted to protect non GE-farmers and their markets from contamination by GE crops. A 2013 FOIA request uncovered up to 483 total field trial violations, demonstrating the serious potential for future contamination episodes.

"We're still waiting for answers," says Clint Lindsey, an Oregon wheat grower whose shipments were put on hold last year after the unapproved wheat was found. "Crop genes move in the environment and cannot be fully contained, yet USDA continues to approve experimental wheat trials. We deserve assurances that our markets won't be halted again and put at risk."

Todd Leake, a North Dakota wheat grower and Dakota Resource Council member who farms more than 2,000 acres, is concerned about ongoing experimental field trials in his state.

"GE wheat field trials are underway in North Dakota, potentially covering more than 260 acres. Our export markets have zero tolerance for GE traits in wheat products – it's not a marketable commodity. If another contamination event surfaces, the consequences would be devastating. USDA must do its part to ensure that we don't lose our export markets to other countries."

After a decade of field trials, Monsanto dropped efforts to introduce GE wheat in 2004 in the face of intense opposition from consumers, farmers, wheat millers and food companies. However, after a six-year hiatus, Monsanto resumed extensive field-testing of GE wheat in 2011.

"USDA has continuously failed to protect the food supply from GE crop contamination," said Andrew Kimbrell, executive director for Center for Food Safety. "Our farmers and food supply are severely jeopardized by such contamination episodes, yet the biotech industry responsible faces no accountability and operates with little transparency. Swift action from USDA is desperately needed."

Records also reveal that 22 new GE wheat field trials have been approved since the department's announcement one year ago. These trials represent more than 960 acres spanning ten states. USDA is allowing Monsanto to conduct six of these trials, despite remaining questions as to how the company's product contaminated Oregon wheat last year.

"Contamination events happen far too frequently," says Kristina Hubbard of Organic Seed Alliance. She points to contaminated alfalfa identified in Washington State four months after the Oregon wheat contamination event. Soon after, China rejected a U.S. corn shipment containing a GE trait not approved for import. "Farmers, seed companies, and food processors are bearing the burden of contamination. Stronger regulations and oversight are long overdue to protect the integrity of seed – changes that must begin at the experimental field trial stage."

Opponents of GE wheat have long argued that it would contaminate conventional wheat, making it unsellable to many markets that reject GE products. A 2005 study estimated that the wheat industry could lose \$94 to \$272 million if GE wheat was introduced.

More than 150 farm organizations, food processors, millers, retail companies, bakeries, and seed businesses signed a letter last year calling for improvements in USDA's oversight of experimental trials of GE crops, including:

USDA should halt all new approvals of GE wheat field trials and terminate existing trials.

USDA should publish a final report before wheat harvests begin detailing the department's investigation into the Oregon wheat event, including sampling and testing methodologies.

Before approving field trials, USDA must have the appropriate tools in hand to test for unapproved GE traits in cases of suspected and confirmed contamination events.

USDA should mandate containment protocols for all GE crop field trials.

USDA should fully implement the remaining recommendations made by investigative bodies and Congress that aim to improve field trial oversight.

Academic All-State Recognition

The following Sidney Eagle Spring Sports participants have been honored for their athletic and academic accomplishments by being selected for Academic All-State recognition for 2014 MHSAA Spring Sports season. To be selected, the athlete must be a member of a varsity sports team, and carry a minimum 3.5 grade point average. Track and Field: Michael McGinnis, Dawson McGlothlin, Aubrey Kessel, Tenna Cooley, Tel Hermanson, Tess Ler, Brady Bell, Hailey Steinbeisser, Christian Anglesey, Logan Thiel, Lexi Prevost, Sheridan Sundheim, Erin Harris and Colin Moran. Softball: Jordan Baxter, Logan Peterson, Madison Thiessen, Micala Morehouse and Holly Papineau.

Richey Public School Honor Roll

Senior; Grace Kavanaugh, Michelle Switzer, Trey Switzer and Austin Schultz. Junior; Paige Smith, Thomas Baldwin, Shelby Senner, Ryder Olson and Megan Volbrecht. Sophomore; Brittany Whiteman, Shaye Johnston, Ian Fatzinger and Skilor May. Freshmen; Sydney Brost, April Kavanaugh, Seth Brown and Ellie Volbrecht. 8th grade; Ellie Smith, Halle Fatzinger, Anna Johnson, Isaac Sponheim and Charlie Hoffman. 7th grade; Kyler Brown, Haley Olson, Abbie Smith, Brylee Brost and Chase Brown. 6th grade; Daejha Gibson, Peyton Sordt, Chance Senner, Kodi Bireley and Brooke Ayres. 5th grade; Laurel Sponheim, Isabelle Fatzinger, Caleb Senner, Samuel Smith, Wyatt Robbins and Jayden Goosen.

USDA records reveal that Monsanto has conducted 279 field tests of herbicide-resis-

Brady Sundheim Graduated from Dickinson State University

Submitted by Mark Billings

Brady Sundheim of Sidney graduated with a Bachelor of Science in Business Administration from Dickinson State University's (DSU) 94th annual commencement on May 17.

More than 200 graduates, which did not include another 120 who participated in a third annual fall commencement, represented 11 U.S. states, 10 international countries and the Lakota Sioux Tribal Nation.

Located in Dickinson, ND, Dickinson State University is a member of the North Dakota University System. Dickinson State University is a regional four-year institution that offers more than 50 undergraduate programs in education, fine arts, communication, agriculture, nursing, natural science and business. Learn more about Dickinson State University at www.dickinsonstate.edu

HIGH PLAINS AUCTION & APPRAISAL CONDUCTING THE
~ TERRY NORDENG ~
FARM AUCTION
SATURDAY, JUNE 14, 2014 • 10:00 AM
3692 Highway 1806 West • Watford City, ND
From Watford City - East to 1806 then 10 miles North on Highway 1806; watch for signs. For Information call Terry: 701-770-5826

TRACTORS • TRUCKS • ATVs

- 1974 Versatile 800, 4WD, 5811 hours (1000 hours on complete engine overhaul), w/14' dozer blade, 3 hydraulics, 235 HP
- 1973 IH 966 Farm All, 6469 hours, 2 hydraulic, PTO, 90 HP
- 1974 John Deere 4430, app. 8000 hours, w/ Dual #10 self-leveling loader w/grapple & bucket, w/set of dual tires, 3 Pt, 2 hydraulic, PTO, 125 HP
- 1985 Ford F250, 7.3 Diesel Power Stroke, 4WD, 307,000 miles, extended cab, AT, running boards, excellent tires
- IH 400 w/ 3 point & BMB mower, wide front and TA
- IH 300 w/ E-11 loader, hay basket & grapple, wide front and TA
- McCormick 300, wide front and TA
- 1974 IH Loadstar 1600, 345 engine, 5-2 speed, 16" steel box w/double action twin cylinder hoist, 54,453 miles
- 1976 Chevrolet Scottsdale 90 truck
- 1962 Chevrolet 40, 1.5 ton truck w/ service pump system & split 300 gallon tank, manual transmission, 6 cylinder engine
- Buck Century Custom, 95,000 miles, 4 door, green, cloth interior (exterior blemishes)
- Arctic Cat 400, 3155 miles, 4x4, AT, w/ snow blade
- 2011 Honda Big Red, camouflage, 4x4, soft cab w/ track system
- 1987 Case IH combine, 4142 hours, well maintained, new feeder floor, elevator & feeder chain, chaff spreader, newer diamond tread drive tires w/ 25" CH 1010 straight cut head & JD 224 Flax head, black reel, dual drive and new pop w/ CH adapter (heads will be sold separately)
- Triggs Airline Deluxe goose neck stock trailer, 20x6, new floor, tandem
- Boespflug bumper pull car hauler trailer, 18', tandem axle, very nice condition
- Donahue trailer

SHOP • TOOLS

- Farm & Ranch 6 or 12 volt charger/starter, 2/40 or 100/200
- Rhino pressure washer w/ Honda motor, 2700 PSI
- Craftsman shop vacuum/blower, 20 gallon
- Rockford bench mount drill press, half inch, variable speed
- Shop vise mounted on truck rim
- Assorted pipe and crescent wrenches, up to 36"
- Black & Decker chop saw
- Bulldog welder
- GE farm and home welder
- Acetylene oxygen tanks on cart with hoses and gauges
- Portable air compressor
- Loading ramps
- Transfer pump
- Yard sprayer to be mounted on 4 wheeler, 26 gallon tank
- Wards generator
- Sickle section repair tool
- Santom upright air compressor, commercial grade
- Delta planer
- Shopsmith (older unit) w/turning lathe, drill & saw
- Propane space heater
- Used oil heater w/ stand
- Wood shop dust collector/vacuum, 2 HP
- String trimmers, gas operated
- Barrow pumps
- Assorted jacks

LIVESTOCK EQUIPMENT

- (8) Stock panels, 10'
- Farm Master gates, 8', 10', 14'
- (3) Yellow stock gates, 11.5'
- (2) Farm gates, 22' each
- Red gate, 16'
- (3) Wire panels, 16'
- Shop made head gate (replica of Powder River) made from oil field pipe
- Self bale feeder
- (2) Mineral feeders
- Work Saver 3 point mount bale roller
- Feeder panel
- Powder River calf table

MISCELLANEOUS

- Roll of heavy duty rubber water line
- Assorted steel pipe
- (2) Satin stone counter top/sinks, 49"x19" (fit 48"x18" vanity) NIB
- Pile of REA pole cross arms
- Old coal burning stove
- Old B&S engine, runs
- Collection of Play Boy magazines circa 60's, 70's & 80's
- Several used tires, truck and implement
- Mercury 16 HP outboard motor, tiller steer

AND OTHER MISCELLANEOUS ITEMS ASSOCIATED WITH A FARM AND RANCH OPERATION.

HIGH PLAINS AUCTION Lee Halvorson #549
 Williston, ND (701) 774-2923
auctioneer@highplainsauction.com
www.highplainsauction.com

Orville Mjelstad Sales Manager
 Arnegard, ND (701) 586-3731
 High Plains Clerking #398
 Auction Cell: 570-3073

Jim Borseth #868
 Williston, ND (701) 572-5480
 American Society of Farm & Equipment Appraisers

TERMS: Cash or Check. Identification Required. All Sales Final. Everything sold "As is, Where is." Not Responsible for Accidents.

CUSTOM HOMES ON YOUR LAND
MODULAR HOMES FROM EXCAVATION TO COMPLETION
 Licensed General Contractor Rus Inc. - We travel to ND, MT, SD, & WY

OPEN HOUSE JUNE 7 & 8

SPECIAL PRICE \$173,900
 1,508 Sq. Ft. - 3 Bedroom, 2 Bath
 ✓ Includes Unit
 ✓ Includes Full Concrete Basement
 ✓ Includes Excavation, Digout & Back Fill
 ✓ Includes Set & Finish
 ✓ Includes Delivery
 ✓ Includes Basement Stairs
 ✓ Includes All Appliances
 ✓ Includes Inside Plumbing

Excavation to Completion Home Plans

SAVE
 Let us do all the work from Excavation to Completion. We will bid your favorite plan with no cost to you!

MODEL HOME OPEN HOUSE SAT, JUNE 7TH & SUN JUNE 8TH 12:00 PM - 4:00 PM

- Take Broadway E over river
- N. on 20th ave E
- Right on 11th St. E
- North On 134th Ave NW
- ★5231 134th Ave NW, Williston

134th Ave NW
11th St. E
20th ave E
Broadway E

OPEN HOUSE JUNE 7 & 8

SPECIAL PRICE \$189,900
 2,027 Sq. Ft. - 4 Bedroom, 2½ Bath
 ✓ Includes Unit
 ✓ Includes Full Concrete Basement
 ✓ Includes Excavation, Digout & Back Fill
 ✓ Includes Set & Finish
 ✓ Includes Delivery
 ✓ Includes Basement Stairs
 ✓ Includes Inside Electrical
 ✓ Includes Outside Electrical Disconnect

Excavation to Completion Home Plans

907-398-9712 | LHEATH.AK@GMAIL.COM

Watford City Hosts 'One Book Dakota' Project

Submitted by Jessie Veeder

In a joint effort with the South Dakota Humanities Council and the 125th Anniversary Committees from the states of North and South Dakota, the North Dakota Humanities Council will commemorate the entry of South and North Dakota into statehood with a special One Book collaboration.

"Dakota: A Spiritual Geography" by Kathleen Norris will serve as the joint One Book for the two states in 2014. The humanities councils in North and South Dakota will engage residents in literary programming based on Norris' New York Times bestselling book, in which she paints "a fine portrait of the High Plains and its people as well as a very personal memoir of a spiritual awakening," according to Publishers Weekly.

Norris will conduct a sixteen-city tour in North and South Dakota, arriving in Watford City, ND on Friday, June 13th. She will be presenting a reading and book signing at the Pioneer Museum, 5 p.m.

"The South Dakota Humanities Council is very pleased to be able to work with our neighboring state on this very special and unprecedented One Book collaboration," said Sherry DeBoer, executive director for the South Dakota Humanities Council. "We are excited to commemorate both states' heritage with the brilliant work of a tremendous author."

A joint special edition of the book has been printed and free copies are being distributed to libraries across both states. Statehood logos and language indicating the joint selection as the North and South Dakota One Book will appear on the front book cover. The North Dakota Humanities Council is also sponsoring book discussions in communities across the state focused on "Dakota."

"When Sherry called and asked if North Dakota wanted to partner on this project, I was thrilled," said Brenna Gerhardt, executive director of the North Dakota Humanities Council. "When it was written, Norris's book represented the Dakotas to the nation, and it still does. When I travel and tell people I'm from North Dakota, I often have people ask me if I've read 'Dakota.' Revisiting her book is a lot like looking in the mirror and thinking, 'Is this how people see us?' I'm curious to see if people will agree with the picture she paints of us or find it as appealing as people from outside our borders do."

Norris is an award-winning poet, writer, and author of The New York Times bestsellers "The Cloister Walk," "Amazing Grace: A Vocabulary of Faith," "The Virgin of Bennington" and the 2014 One Book, "Dakota: A Spiritual Geography." "Dakota" is a former New York Times Notable Book of the Year and was selected at the time of its printing as one of the best books of the year by Library Journal.

The San Francisco Sunday Examiner and Chronicle calls Norris "one of the most eloquent yet earthbound spiritual writers of our time."

Watford City will host a meet and greet with Kathleen Norris on Friday, June 13th at 5 p.m. at the Pioneer Museum of McKenzie County.

The Pioneer Museum of McKenzie County has received a grant from the North Dakota Humanities Council to distribute 25 copies of Norris' book "Dakota: A Spiritual Geography."

Area book clubs and residents are encouraged to pick up a copy and attend the June 13th event.

The event is free and open to the public. For more about the North Dakota Humanities Council and the One Book program, visit www.ndhumanities.org/.

To obtain a copy of "Dakota: A Spiritual Geography" by Kathleen Norris, contact Jessie Scofield at jessieveeder@gmail.com or stop by the Pioneer Museum of McKenzie County or the McKenzie County Public Library.

The full North Dakota tour includes:
 Mon. June 9 – Grand Forks (Fire Hall Theater, 7 p.m.)
 Tues. June 10 – Ellendale (Ellendale Opera House, 7 p.m.) 125th Joint Event with Frederick, South Dakota featuring a Sense of Place concert
 Wed. June 11 – New Rockford (The Opera House, 7 p.m.)
 Thurs. June 12 – Minot (Taube Museum, 7 p.m.)
 Fri. June 13 – Watford City (Pioneer Museum, 5 p.m.)
 Mon. June 16 – Hettinger, ND (Mirror Lake Park, 7 p.m.) 125th Joint Event with Lemmon, SD featuring a public picnic at 5:30 p.m. and a Sense of Place concert at 7 p.m. with Jessie Veeder and Chuck Suchy
 Sat. October 4 – Bismarck (Bismarck State College, Campus Read Event, 2 p.m.)

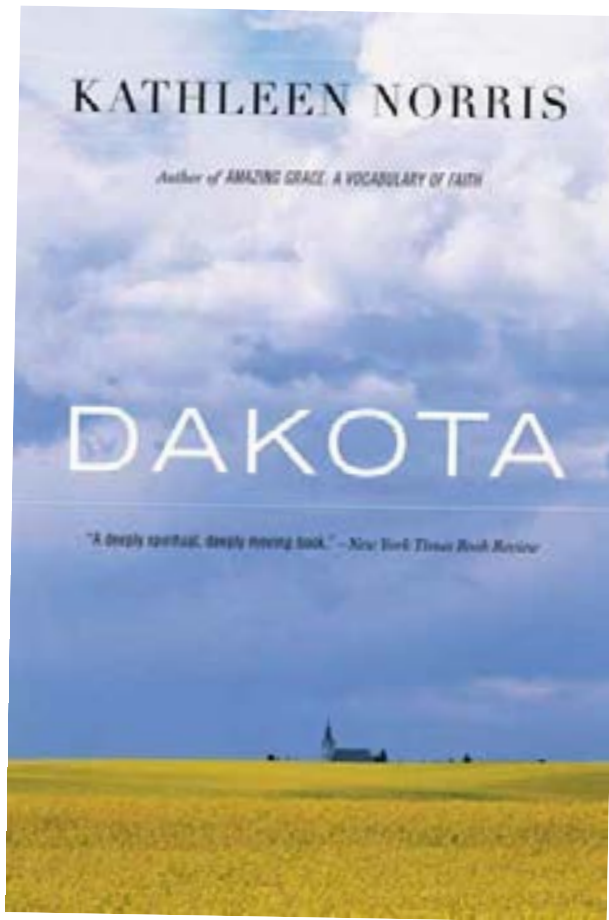

Tag Sale!

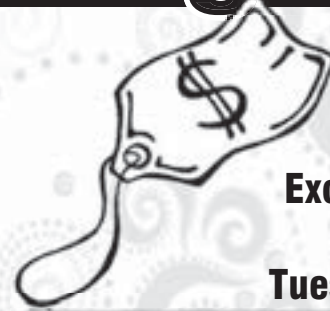

All White Tags 30% off
 Excluding guns & FR Clothing
 Tues-Sat, June 10-14.

THE TRADING POST
 111 E. Main • Sidney | 406-433-7676 | Tues-Fri: 9-6 • Sat: 10-5

New
"Late Nite" Menu
 Fri-Sat: 10pm – 12:30am

www.cattleac.com
 406-433-7174 • Sidney, MT
 Nite Club | Casino | Steak House

Super Saving Sale

Modulars starting at \$60 per sq.ft.

SAVE \$1000's

LOCK IN SALE PRICE, TAKE DELIVERY LATER!
 • **WOW!!** Triplewide 2790 sq. ft. with all the bells & whistles.

• 1600 sq. ft. modular, 3 bedroom, 2 bath, 6" walls, glamour bath, low-e windows, upgraded cabinets. **ONLY \$103,900**

NEW HOMES of the FUTURE 406-248-1100
www.newhomesthefuture.com
 7239 South Frontage Rd., Billings, Montana 59101

Wolf Point Wild Horse Stampede Celebrating Their 91st Year Marvin Brookman Stadium Wolf Point, MT

By Tie Shank

The Wolf Point Wild Horse Stampede will be celebrating their 91st year at the Marvin Brookman Stadium in Wolf Point Montana July 10th – 12th.

Wolf Point Wild Horse Stampede is a three-day event including a PRCA sanctioned rodeo that brings the best cowboys to town. PRCA RAM Rodeo action will begin each evening at 7 p.m.

Events and festivities set for the 91st weekend celebration include KVCK Country Showdown and KVCK Korral talent show, class reunions, "Unsung Heroes" Parade, carnival, the famous Catholic Hamburger Stand on Main Street, Tough Enough to Wear Pink Night, Stampede Roundup Golf Tournament, Street Dance, Wild Horse Race and Calcutta, Human Stampede, Mu-

seum Pancake Breakfast, Kids Stick Horse Rodeo, attendance by Miss Rodeo Montana, Cowboy Church, Art in the Park, open Team Roping, Hall Brothers "Raminator" monster truck feature attraction and more.

The Wolf Point Wild Horse Stampede was chosen by Travel Montana as one of "Montana's 10 Best Parties!" This event will be held at the Marvin Brookman Stadium, which is located 0.25 mile east of Main Street.

Tickets go on sale June 16th by calling (406) 653-1770 or stop in at the Main Street ticket booth. For more information contact The Wolf Point Chamber of Commerce & Agriculture at (406) 653-2012, wolfpointchamber@gmail.com or visit www.wolfpointchamber.com

An American Tradition

RAM

Ryan MOTORS

MOTOR TREND TRUCK OF THE YEAR RAM 1500 2013 2014 FIRST EVER BACK-TO-BACK CHAMPION

The 2014 Ram 1500 is a Guaranteed Home Run. Every Time.

701-577-1111 1212 W 2nd St, Williston, ND

HELP WANTED
CITY OF SIDNEY

Is accepting applications for water plant operator. Part time summer park and street maintenance, must be 16 or older. If interested, please fill out application at City Hall, 115 2nd St. SE, Sidney.

parts of Sidney. Call 406-433-3306, or fill out application at The Roundup, 111 W. Main, Sidney.

HELP WANTED

Part time bartender. Apply with Randy at Sidney Elks Club between 1 - 4 pm, 123 3rd St. SW, Sidney. 406-433-2406.

HELP WANTED

The Roundup Newspaper is looking for a freelance writer to cover the Sidney, Watford

City & Williston areas. Apply at Sidney Job Service

WANTED SERVERS & KITCHEN STAFF

Wage DOE. Apply in person at Cattle-Ac, 119 N. Central Ave., Sidney, MT.

REAL ESTATE

FOR SALE

1991 de-titled double wide w/3 bdrm & 2 bath on 4 acres on the outskirts of Froid, Montana. New roof, siding, & windows. 3 adjoining lots w/ elec., water, sewer hookups. \$200,000. Call Gregg @ 406-480-1138 or Lynda @ 406-766-2400.

FOR SALE:

2007 16x80 manufactured home & 75'x290' corner lot, in Culbertson, MT. Move in ready. \$75,000 FIRM. SERIOUS INQUIRY ONLY. 406-853-4220.

5 ACRE COMMERCIAL LOTS FOR SALE

Conveniently located between Williston & Watford City, right off Hwy 85. Graded recently. Perfect for a new shop, or business! Lots have rural water, power, RTC, & electric right at the road. Hwy 85, S. on 140th Ave NW, 1/4 mile on right. 406-471-4049.

REAL ESTATE FOR LEASE

FOR LEASE

For cash lease. Two quarters of grazing land, for five years. Red Water River flows through land, plus a well. Land is located Northwest of Richey Montana. Former Ruth Cooper property. Legal- SCT: 02 TWN: 22 N RNG: 50 E S02, T22 N, R50 E, SW4 cont 160 AC, SCT: 02 TWN: 22N RNG: 50E S02, T22 N, R50 E, LOTS 3, 4, S2NW4, S2NW4 Cont 160.7 AC. Bids may be sent to John

Wolff, with bank letter of credit. 141 Timberline Rd, Spearfish, South Dakota 57783. Bidders will have opportunity to raise bids. jrwolf@rushmore.com or leave message at 605 722 9795.

FOR RENT

FOR RENT

1 bdrm house in Fairview, partially furnished, no pets, no smokers. 1st & last months rent + deposit. 406-489-1514 & leave a message.

FOR RENT

Camper spots in Savage, water, sewer, electricity. \$575 per month. NO PETS! Call

406-776-2209 leave message or 406-480-1626.

FOR RENT

Yellowstone Bridges RV Park, beautiful location, full hook up, utilities included in rent. Call 406-488-1054 or 406-478-4671.

COMMERCIAL OFFICE SPACE FOR RENT

Located in downtown Sidney. Waterfall, carpeted throughout, security cameras, cell phone booster, wireless internet, in-house restaurant. Call Linda @ 406-489-1945.

SERVICES

PAINTING

Will paint houses, barns, quonsets, silos, grain bins, etc. References available. R&L Painting, 406-488-8244.

MONUMENTS

Azure & Son Monuments: Grave covers, markers, all colors & sizes, custom designs, scenes, final dates, pictures. We sell monuments, no extra charge for lettering. Box 2, Froid, MT 59226, 406-766-2326 or 406-839-0910.

WELDING

Welding & repair work. No job is too small. Portable welder, reasonable rates. 701-444-2936.

COMPLETE SERVICE CENTER

The Roundup provides free Fax service at Meuchel Computer Services, Watford City, ND, for all news, photos & advertising copy. You may drop your Roundup payments at Meuchels.

WINDSHIELD REPLACEMENTS

Lowest price around. Quick service. Over 300 windshields in stock for cars, pickups & semis, reflect windshields are now \$120. Magrum Motors, 1820 2nd St. W., Williston. 701-572-0114.

FARM & RANCH

FOR SALE

2 peacocks & 3 peahens. \$50 each. Call 406-963-2228.

FOR SALE

1960 F600 truck w/box & hoist, \$1950, older 8 ft over cab pickup camper needs minor attention \$400, easily restorable M IHC Farmall tractor \$500. Offers considered. Call 406-742-5578.

FOR SALE

Vermeer baler, plow, lshaped tanks, new Napa filters, discounted 10:00-20 tires on wheels, 2 brush guards for pick ups. 406-478-4219 or 208-200-2846.

MINERALS & SUPPLEMENTS

Complete line of minerals & supplements, Crystalx protein & mineral tubs for cattle, horses & sheep. All types of liquid feed for livestock. Calving supplies. R&J Ag Supply 406-488-1953, 406-480-2006, 1-800-233-2499, Sidney, MT.

VERMEER HAYING EQUIPMENT

See us today for all your haying & feeding equipment, sweeps & farm oil. Anderson Vermeer Sales & Service. Open Mon.-Fri., 8 a.m.-5:30 p.m. 701-828-3358 or 701-828-3482 (after hrs.). Alexander, ND.

Bakken Mobile Veterinary Service

Dr. Vince Stenson
Complete small animal care
8 am - 4 pm

Sidney:
Thurs, Jun 12
Tractor Supply Co.

Culbertson:
Wed, Jun 4, 11, 18 & 25
County Ext. Bldg on Main Street

Bainville: Fairview:
Wed, Jun 25 Wed, Jun 11
The Welcome Stop The Powder Keg

Call for Appointment
(701) - 609 - 3705

Kilen Backhoe Service

- Sewers • Basements
- Water Pipelines

Marvin: 406-798-3601

Marlon: 406-489-1243

Kenny: 406-489-1426

Mini-Storage

STORAGE UNITS AVAILABLE

20X20 • 10X20
10X16 • 8X9

Sidney, MT
482-3799 or 482-2666

Driver Wanted

***\$500 Signing Bonus**

Delivery driver for The Roundup, \$15 per hour. Must have valid driver's license, be able to lift at least 80 lbs. One day/week. Pick up application at 111 W. Main, Sidney, MT, or at the Sidney Job Service.



*After completing three month trial period.

KEYSTONE PROPERTY MGT LLC

LUXURY CABINS FOR RENT

Fully furnished 1 bedroom 530 sq/ft, 260 sq/ft loft, Washer/Dryer, Air Conditioning, 6 mon. to 1 yr or long term leasing, RV sites with full hookups. Call or email now for Pricing & Availability 406.209.0035 or keystonepartners3@gmail.com 3472 Hwy 58, Fairview, MT 59221

LOWER YELLOWSTONE IRRIGATION PROJECT IS LOOKING TO HIRE:

Canal Maintenance

Duties: Full-time position to assist in the maintenance and re-construction of features of the irrigation project. Job involves physical labor and operation of trucks and small equipment. \$42,000 per year plus overtime & a raise after 6 months.

Ditchrider

Duties: Safe Distribution of irrigation water in public ditches in the Savage-Sidney-Fairview area. Non-irrigation season duties include maintenance and construction work on the project's physical features. \$45,000 per year plus overtime (off season).

Requirements For All Positions:

A good attitude, willingness to do things our way, A superior work ethic, ability to work well as a team or independently on a variety of projects. Additional responsibilities may be assigned at the company's discretion. Must be at least 18 years old, Pre-employment and random drug testing required, must have valid driver's license. Excellent benefit package included.

Applications and detailed job descriptions are available at LYIP 406-433-1306 or lyip@midrivers.com Apply In Person at LYIP 2327 Lincoln Ave. SE Sidney, Montana 59270

Tuxedo Rentals Weddings Special Occasions

PARTY CENTRAL
Main Street
105 E. Main, Sidney
406-433-4FUN
www.partycentralandgifts.com

FRANZ CONSTRUCTION INC.

Is Looking For:

- Truck drivers with current CDL
- Equipment operators
- Mechanics
- Welders
- An office assistant

Benefits Available
Wages DOE

Apply in person or
Employment Office

1700 S. Central • Sidney, MT

701-844-5500

Ev's Auto Glass

16132 Hwy 200 East
Williston, ND 58801

Back Glass
Door Glass
Vest Glass
Chip Repair

Big City Prices. Small Town Quality.

HEADQUARTERS FOR STOCKMEN

Williston Saddlery

14005 West Front Street - Williston, ND 58801
4 1/2 Miles West on Hwy. 2

- Trailers
- Saddles & Tack
- Complete Feed Line
- Livestock Equipment
- Animal Health Products

• FURINA FEEDS

"If ya wants it - we gets it.
If we ain't got it - we can get it.
If we can't get it - ya don't really want it!"

We are like a good Horse -
We aim to please

TELEPHONE
(701) 572-2267

Sleepy Hollow Land Auction

Tuesday, June 24th • 6pm
Corner of Ash St. & Castle Butte Rd
Lewistown, MT

Selling 6 residential lots (.40 acres - 1.5 acres) with power, city water & sewer.

Details: ShobeAuction.com • 1-406-538-5125

UNITED COUNTRY - SHOBE AUCTION & REALTY
Lewistown, Montana 406-366-5125

Cooks Needed!

We need full & part-time cooks & Barmaids!

Competitive Wages!
Hi-Way Lounge
Alexander, ND • 701-828-3100

HELP WANTED

Are you looking for a fulfilling career with a large regional energy supplier? If so, Montana-Dakota Utilities is looking for you!

MDU is looking for Operators at the Lewis & Clark Power Plant in Sidney, MT

MDU offers:

- Competitive salary
- 401(k) savings plan & retirement contribution
- Health, dental & life insurance
- Tuition reimbursement
- Housing assistance available

If you are a results oriented, progressive thinking, self-starter looking for a challenging opportunity, please apply online at jobs.mdu.com.

Montana-Dakota Utilities Co. is an Equal Opportunity Affirmative Action Employer. All qualified applicants will receive consideration for employment without regard to race, color, religion, sex, national origin, disability, or protected Veteran status.

Montana-Dakota Utilities Co • A Division of MDU Resources Group, Inc

Must be legally authorized to work in the United States, no sponsorships considered. Subject to pre-employment drug testing & background checks. Apply online & check our other vacancies currently open with the MDU Resources Group, Inc. on our website: jobs.mdu.com

SIDNEY HEALTH CENTER
Exceptional Care for Life

EMPLOYMENT OPPORTUNITIES

Sidney Health Center's most valuable resource is the people who serve our patients, residents and guests. Join our team!

- **Clinic**
Manager
Receptionist
- **Food Services**
Cook
Utility Worker
- **Laboratory**
Medical Technologist/Technician
Phlebotomist/Lab Clerk
- **Personal Assistant Aide**
- **The Lodge**
Dietary Aide
Resident Assistant

We promote a Work-Life Balance

STOP 100 9 Out of 10 Employees Agree:
"I don't have to choose between my job and family!"

For additional information or to apply online, please visit our website or contact: Marilyn Olson • Phone: (406) 488-2571
mjolson@sidneyhealth.org • 216 14th Ave SW • Sidney, MT

Visit Our Website at: www.sidneyhealth.org

FOR SALE
IHC Farmall H tractor w/F11 loader (amateur restoration), \$2150, Ford 2N tractor (burned but restorable w/some parts, \$675, John Deere 14 ft tool bar (new sweeps and tires), \$2450, small loader off of Ford 9N \$375. Offers considered. Call 406-742-5578.

FOR SALE
2002 F250, 7.3 diesel. 406-489-1514.

FOR SALE
2006 Ford Van, 3/4 ton, 1,000 lb. lift, full set of new tires, another full set of studded snow tires. Call 406-433-3306.

MISCELLANEOUS FOR SALE
Wheel chair-scooter- armlift, 3 cattle oilers, excellent shape, 26ft x 12 inch plastic colvert. 406-773-5830.

FOR SALE
2013 60" Bobcat Brush mower, standard hyd. Less than 10 hours, \$6,000. 406-798-3314 evenings.

AIRCRAFT
Buying or selling. Call Barry at Sidney Air Service Inc. 406-480-2024.

RV FOR SALE
1998 Kit Companion Sun-Chaser 5th Wheel, excellent cond., stored indoors, used 3-4 times a year. \$6,500 price negotiable. 701-744-5913.

FOR SALE
2005 34' King of Road 5th Wheel camper, 3 slides, new tires, excellent cond. Call 406-488-4595 or 406-489-3595.

FOR SALE
2000 Sylvan boat w/trailer & 125 HP Mercury motor. Includes 2 depth finders & trolling motor. Call 701-651-0135.

1991 30' CLASS A WINNEBAGO
Motor home 45K miles, all systems & appliances work, good tires, very clean. 406-583-7579.

GARAGE SALE
Watford City, 204 4th Ave. N.W., Thurs., June 5th & Fri., June 6th, 11:30 am - 7 pm. TV & stand, twin size headboard,

wall decor, household items, CDs, jewelry, adult clothing, & many misc. NO CHECKS!

FAIVIEW COMMUNITY GARAGE SALE, SAT., JUNE 14



The Roundup Auto Trader

Only \$17 A Week!

If you run it for 2 weeks & it doesn't sell, we'll run it for 2 more weeks..... **FREE!**

2011 Camero SS

Loaded, like new condition



4,800 miles
Call 406-489-1343

\$29,500

Ford E 350 Ext. Cargo Van

Well maintained, one-ton, V6 Diesel, plywood lined, tommy lift gate, trailer breaks, built to haul!



223,000 miles
Call 406-433-3306

\$7,000
Or Best Offer

2007 Montana Mountaineer

336 RLT, Loaded



Call 406-433-2226

Amunrud's RV, Inc.
Sales & Service Center
406-433-7776 • 1-800-399-7776 • www.amunrudrv.com • Reg. U.S. Sidney, MT

2013 Salem Sub Zero

8x30 bumper-pull camper, 2 bdrm, full fridge, 2 furnaces, indoor/outdoor stereo system, fitted vinyl skirting, ready for extreme winter cond. w/ insulated tanks. Move in ready, parked 5 miles S. of Sidney.



Call 208-755-1888

\$23,000
Or Best Offer

Want to place an ad in the Auto trader?

classads@esidney.com • (406) 433-3306 for details

MILT HARTMAN FARM & RANCH AUCTION

SATURDAY, JUNE 14TH • 10:00 A.M.
Fairgrounds, Lewistown, MT



1994 New Holland 9680



2003 Ford F-350



2007 Case IH LBX432



1980 Western Star

TRUCKS

1995 FREIGHTLINER, 3176 Cat 380 hp, 726820 orig. mi., 15 speed Eaton Fuller, twin screw, rear rubber 20-30%, front rubber 90%

1986 WESTERN STAR truck w/ hay deck, self-loading round bale arm, CAT 3406B, 400 hp, Eaton-Fuller 15 spd., loads 17 round bales, hoist & push-rack unload, 4400 hrs. on in-frame rebuild, new hyd. system up-graded to 30 gpm, good using outfit!

1990 FORD F700 mixer truck, Roto-Mix 524-15, 429 gas eng., 4/2 spd., Digistar scale external & internal read, fully hydraulic

1972 KENWORTH ZZZ, COE, Cummins NTC, 400 hp, 13 spd., new front rubber, near new rear recaps, sleeper

1972 IH dump truck, 5/2 spd., V8 gas, new hyd. clutch, good hyd., near new rubber

1963 GMC fuel truck, 1500 gal., 5 compartments, dual hyd. hose reels, dual hyd. pumps, storage compartments, V6 gas, 4/2 spd.

TRAILERS

1993 TIMPTE grain trailer, 46' x 102", convert-able floor, hoppers fold flat, rear double door, new roll tarp

1981 MERRITT cattle pot, 46' x 96", diamond plate reinforced floor, no holes, rubber 50-60%, brakes 50-60%

1980 WESTERN flatbed hay trailer, 48', triple axle, alum. deck

1971 TRAILMOBILE flatbed pup, 20', 23' w/ hay rack, 3 axle, rear & front duals, new brakes

1988 DOEP pup, 15', 2 axle, hopper bottom, fold-down sides, used as a hay & grain pup

TRACTORS

1994 NEW HOLLAND 9680 tractor, 4x4, Cummins, 350 hp, 12 fwd/4 rev, 7617 hrs., 5 rear hyd. w/ updates, set up for air drill, Firestone rubber 50-60%

International M 12v system, gas, 540 pto, s#176384x

HAY & FARM EQUIP.

2007 CASE IH LBX432 square baler, 22k bales, 1000 pto, 3x4x9 bales, excellent!

NH 1033 Stackliner bale wagon, pull-type, 540 pto, capacity: 104 14x18 or 83 16x18

NH 10 wheel V Rake

GEHL Mix-All 170 grinder mixer, 1000 pto

QUICK WAY 4 Ton Fertilizer spreader, 540 pto, ground driven conveyor, w/ tarp

LIVESTOCK EQUIP.

2003 FORD F-350 pickup, 4x4, w/ DEW-EZE 475 bale bed, crew cab, auto, 7.3L Powerstroke, less than 10,000 mi. on rebuilt engine, new injectors, runs great!

1998 TRAILS WEST Baron horse trailer, 14', gn, smooth exterior, matted floor, tandem torsion axles, rubber 75%. Excellent condition!

ATV's/Lawn Mower

2009 KAWASAKI Bayou 250 4-wheeler, 2x4

2007 Honda Rancher 4-wheeler, 2x4, elec. shift

2006 Honda Rancher 4-wheeler, 2x4, elec. shift

TORO Wheelhorse XL380H riding mower, hydrostatic, 38" deck, brand new twin blades

SHOP EQUIPMENT

MILLERMATIC 212 auto set wire feed welder, all parts & bottles, w/ Spoolmate 200.

LINCOLN 350 Pipeline welder, 6 cyl. Continental engine, switch, leads

CHAMPION 6.5 hp generator

DOALL Power Saw, metal band saw, hyd. control, hyd. feed, hyd. tension, hyd. vice,

DEWALT 7790 radial arm saw, 12"

INGERSALL RAND 1" air ratchet

GENEVA 5000 portable generator, B&S engine

NAPA tire hardware, 90-403 tire sector

FORNEY welders, torch, new

NAPA 60 gal. air comp, 5 hp, Model# 82356VAT, single phase 22

CAMPING/PACK GEAR

4- Yakima Tent Co. wall tents, 3 new in box, 10 oz. canvas, 2-10'x12', 12'x14', 14'x16', 5' side walls

Little Joe camp stove, No. 28, w/ wood box

Griswold No. 8 waffle iron

Griswold No. 8 cast iron skillet

Fred Anderson No. 981 waffle iron

2- Sawbuck pack saddles, fully rigged

2- Decker/hybrid pack saddles, fully rigged

12- Pack pads, 30"x40", brand new

5- Nylon top packs; 4- Mannies

20- Leather gun scabbards

NEW WESTERN TACK

35- New Spurs, asst'd types/makers, incl. E. Garcia, Gist

35- New Bits, asst'd makers, incl. E. Garcia, Teitgen, Bacho's, Garcia Elko NV & others.

4- New Saddles, assorted makers

40- Spur straps, new

15 pr. - Chaps, shotguns, chinks, rodeo, kids, some new

30- Leather headstalls, large selection of "above-average" bridle gear

United Country
SHOBE AUCTION & REALTY
No One Knows The Country Like We Do

See Complete List Online At **Office 406-538-5125**
www.ShobeAuction.com

Jayson 406-366-5125 • Kyle 406-366-0472 • Nick 406-451-3899

THE BUSINESS ROUNDUP

REACH 26,500 READERS IN THE ENTIRE MONDAK REGION

406-433-3306 OR 800-749-3306 ~ INFO@ROUNDUPWEB.COM

GO TO WWW.ROUNDUPWEB/DIRECTORY FOR DIRECT LINKS TO COMPANY WEBSITES & LOCATIONS

\$25⁰⁰/WK

NICK JONES REAL ESTATE REALTOR
TRUCK ROUTE SOUTH, SIDNEY
OR CONTACT ONE OF OUR AGENTS:
JUSTIN JONES 406-480-9525
DERRICK WICK 406-480-1550
JERRAN FRANZ 406-478-3773
KRISTIN LARSON 406-480-5139
HOME: 798-3115
www.NICKJONESRE.COM

SLS SERVICES, INC.
Oil Field & Industrial Construction
2265 S. Central Ave.
Sidney, MT 59270
Email: tes@slservices.net
Phone: 406.433.6754
Fax: 406.433.6755
www.sl-service.com

Coverage for all the things you care for.
TIFFANY STEFFAN
323 E Main Street
SIDNEY, MT 59270
TSTEFFAN@FARMERSAGENT.COM
FARMERS INSURANCE
Call 406-433-1377 today for Auto, Home, Life and Business.

DOORBUSTN
Portables & Septic Service, LLC
Blaine Rogers, Owner
PO Box 1003
Sidney, MT 59270
Office: (406) 433-7586
Fax: (406) 433-7596
Service: (406) 489-9915
www.doorbustnportablessepticsservice.com

SIDNEY WOODWORKER & LUMBER
1450 5th St SW • Sidney, MT
406-433-7767 • Fax: 406-433-7768 | M-F: 8 - 5:30pm • Sat: 8 - 3pm

Beagle PROPERTIES INC.
View all our listings at
www.beagleproperties.com

MFCP MOTION & FLOW CONTROL PRODUCTS, INC.
Fluid Connectors - Industrial Hose - Seals
Hydraulics - Pneumatics - Automation
Filtration - Racor - Instrumentation
406.433.1590
SIDNEY, MT
205 10th Avenue SE
WWW.MFCPINC.COM

Mike Schlosser
saxcom@920aol.com Cell: (406) 478-3057
Sax Communications
Phone: (406) 463-6066
www.saxcommunications.com 1755 South Central
Sidney, MT 59270

CUSTOMER SERVICE IS OUR #1 PRIORITY
BORDER STEEL AND RECYCLING, INC.
Farm & Ranch Products & Construction Materials. New Steel, Aluminum & Stainless.
Brady Smelser • Tim Mulholland • Kelly Moody • Bret Smelser • Ernie Gawryluk
Sidney Glendive Williston Plentywood
35002 CR 123 2703 W. Towne St. 13896 W. Front St. Hwy 16 East
406-433-7737 1-800-423-5219 1-800-820-5493 406-765-2624
1-855-810-2995

B&B SALES & SERVICE TRAILERS
• CARGO • FLATBED
• UTILITY • PARTS
• REPAIRS
Mark Brodhead
Trailer Sales
Cell: 406-480-7332
Office: 406-433-1888
34940 Highway 23
Sidney, MT 59270
bbtrailers@midrivers.com

YOUR COMPANY HERE

SONDA'S solutions
Specializing in FR Clothing
OFFICE: 406-433-6757 • CELL: 406-697-7153
2221 S. CENTRAL AVENUE • SIDNEY, MT 59270
FAX: 406-433-6755 • WEBSITE: WWW.SONDASOLUTIONS.COM

A Radio That Will Fit Whatever You Drive!

Starting at \$359



Call Larry Today At...

ADVANCED COMMUNICATIONS

CONGRATULATIONS TO THE TOP TEN!

Just North of McDonald's • Sidney, MT
406-433-1659 • Toll Free: 1-866-433-1659

DPHHS advises against eating raw Evergreen Fresh Sprouts-brand clover sprouts

Submitted by Jon Ebel

The Montana Department of Health and Human Services (DPHHS) is joining the states of Washington and Idaho in advising people NOT to eat raw clover sprouts produced by Evergreen Fresh Sprouts LLC of Idaho.

The sprouts have been linked to an outbreak of ten illness as of Escherichia coli, or E. coli, in Idaho and Washington. No confirmed cases have been reported in Montana at this time.

"Memorial Day weekend is a time people get together and eat, and enjoy the beauty of Montana. We are advising caution by urging folks not to eat these specific sprouts," said DPHHS Director Richard Oppen.

The suspect clover sprouts were distributed to several restaurants and grocery stores in Montana. However, state and local public health authorities have been working to notify recipients and believe the sprouts are no longer available for the public to purchase and consume.

Montana public health officials are working with local health jurisdictions, as well as Washington, Idaho, and federal agencies to ensure the safety of residents and visitors to Montana. DPHHS officials will provide additional information as the investigation progresses.

For more information about this developing situation, please visit www.dphhs.mt.gov.

Fishing for Free June 7-8

North Dakota anglers are reminded they can fish for free June 7-8.

That is the weekend North Dakota residents may fish without a license. All other fishing regulations apply.

Refer to the 2014-16 North Dakota Fishing Guide for season information.



Send us your fishing pictures.

info@roundupweb.com

and receive a free fishing pole.

Energy Roundup

Fed Up with Federal Lands Management

Submitted By David A. Galt, Montana Petroleum Association

There are several reasons Montana is lagging behind neighboring states when it comes to oil and gas development. While North Dakota maintains nearly 200 drilling rigs at any given time, Montana has struggled to keep rigs running. North Dakota issued over 2,500 drilling permits last year. Montana issued only 297. Considering these numbers, it should come as no surprise that North Dakota is producing around a million barrels a day, while Montana pumps out less than 80,000 barrels a day. So what gives?

Taxes, access, geology and regulatory climate all play a key role in a company's decision to deploy capital to a particular area.

Hurry Up & Wait

The Keystone XL pipeline delay provides a perfect example of the political reality of unnecessary and cumbersome delays waiting for approval of a project that is environmentally sound, and job generating. After five years and multiple Environmental Assessments that conclude the pipeline will not exacerbate greenhouse gas emissions, the Administration still refuses to approve the pipeline. Keystone XL is the poster child of many Federal land projects that linger for approval.

Federal lands and waters hold roughly 43 percent of all domestic oil reserves and 72 percent of oil shale acreage, according to the American Action Forum. But energy production has been stifled through lengthy permitting and more lands designated off-limits to oil and gas drilling.

Drilling Down on Federal Lands

According to the American Petroleum Institute, waiting for a federal permit can take more than 10 times longer than it does at the state level. In 2013, the average wait for the federal government to approve a request was 194 days, compared to two weeks in Montana (on State and fee land). Waiting for Federal lands to be reviewed prior to being offered for lease can take infinite amounts of time with no end in sight.

Total daily federal onshore oil production is only about one-third of what is produced every day at North Dakota's Bakken formation alone.

President Obama has often taken credit for the increased oil and gas production in the United States. Last year, however, the Obama administration sold the lowest amount of oil and gas leases since 1988 and approved the fewest drilling permits since 2002.

According to the Congressional Research Service, production on federal lands has

fallen from 33.8 percent in 2009 to only 23 percent last year.

The share of U.S. oil production on federal lands has fallen to a five-year low, in spite of record development on state and private lands, which has increased 65 percent in the last seven years.

The Bureau of Land Management reported last month that federal land now accounts for only 5 percent of total oil production.

Who Owns the West

The United States Government has direct ownership of nearly 650 million acres, managed by several different government agencies including the Bureau of Land Management (BLM) which oversees more land than any other agency.

The BLM, created by the Department of the Interior in 1946, owns 247.3 million surface acres, and 700 million subsurface mineral acres (oil/natural gas).

"Federal land ownership is a huge impediment. There is no other way to put it. There is an artificial cap on energy production that is directly related to the result of federal land ownership," Cody Stewart, Energy Advisor to Governor Herbert (R-UT).

In Montana, 29.9% of lands are federally owned, while in North Dakota, only 3.9% of land is owned by the

Federal government. Between Montana and the Dakotas, the BLM manages a landmass the size of Nebraska. Congress mandated the BLM to make public lands available for mineral leasing with the passage of the Mineral Act of 1920. The agency is required to hold four mineral lease sales a year in each BLM district.

Last year, 26 drilling permits were issued by the BLM on Federal Lands in Montana, down from 206 ten years earlier and 150 permits in 2007. In North Dakota, 255 permits to drill on Federal land were issued in 2013, up from 50 in 2003 and 72 in 2007.

Regulations

Resource development is heavily regulated at the state level, and by federal laws such as the Clean Water Act, Clean Air Act, and the Endangered Species Act, all of which continue to grow in reach and scope, not only on the oil and gas operators, but also the agricultural producers.

The Migratory Bird Treaty Act (1918) and the Endangered Species Act (1973) both aim to protect wildlife. Unfortunately, of the 2,105 species listed under the Endangered Species Act, only 1.3% has been delisted, according to the U.S Fish and Wildlife Service. Species are listed as endangered at the expense of business and employed tax payers. The spot-

ted owl designation is a glaring example of defacto wilderness that destroyed large chunks of the timber industry.

When it comes to protecting wildlife, not all industries are treated the same. Wind farms kill about 440,000 birds a year. Last December, The Interior Department finalized a rule that would grant permits to let wind farms kill eagles for up to 30 years, six times longer than current permits allow. Can you imagine if similar 'permits to kill' were issued to producers of non-renewable energy sources? Instead, oil producers face five plus figure penalties and fines for harming any migratory or endangered bird.

Designations

According to the Montana Wilderness Association, The National Wilderness Preservation System currently comprises wilderness areas on 109,492,591 acres across the country, and 3,433,038 acres in Montana. Human activities in wilderness areas are restricted to scientific study and non-mechanized recreation; motorized vehicles and equipment are forbidden in these areas, limiting access for many Montanans.

When combined with the many other land use allocations and designations that remove federal lands from multiple use, such as National Parks, National Wildlife Refuges, Wild

and Scenic Rivers, Wilderness Study Areas, National Monuments, and Forest Service Roadless Areas the total swells to 7,924,426 acres in Montana. Less than half of that Federal land is open to multiple-use activities that include natural resource development.

Enough is Enough

State and local economies must not be further encumbered in favor of sweeping defacto wilderness measures. Multiple use on public lands is key to economic development and sustainability in rural communities. The removal of any lands from multiple use status will disproportionately affect the counties and rural school districts surrounding the public land. The 49% Fed money that is turned back to the State and local communities is a huge miss when activity and access is denied to development. All too often, national park, wilderness, and monument rules are extended into buffer zones that continue to grow beyond the original designated boundaries.

Access to our natural resources is the key to a healthy local economy. Montanans are dependent upon access to the 30% of land ownership controlled by Washington. That access is being systematically denied to multiple use by people outside of Montana. Enough is enough.

Count on **Tractor & Equipment Co. and T&E The Cat Rental Store**, for all your equipment buying and rental needs. From concrete saws to heavy construction equipment, we offer products from Cat® and other leading brands to meet most jobsite needs.

Lindsay Smith
406-696-0714

T & E **CAT** Rental

SONDA'S solutions

Specializing in FR Clothing

OFFICE: 406-433-6757 • CELL: 406-697-7153
2221 S. CENTRAL AVENUE • SIDNEY, MT 59270
FAX: 406-433-6755 • WEBSITE: WWW.SONDASOLUTIONS.COM

SERVICES, INC.
Oil Field & Industrial Construction

Phone: 406-433-6754
Fax: 406-433-6755
www.slserviceinc.com

2265 S. Central Ave. Sidney, MT 59270
Email: les@slservices.net

Steel & More for the Oil Field

- Process Steel • Plate • Hot Roll Sheet
- Rebar • Pipe

PACIFIC STEEL & RECYCLING

Williston and Area:

- 13904 W. Front St., Williston, ND
- 701-572-1095

Sidney and Area:

- 35023 County Road 123, Sidney, MT
- (800) 548-6364
- (406) 433-1301

We Buy Scrap!

www.pacific-steel.com

CHAZLINE CONSTRUCTION
406-433-2429 • SIDNEY, MT

Oilfield & Pipeline Construction

Phone: (406) 433-CHAZ (2429)
Fax: (406) 433-2439
1405 4th St. SW Sidney, MT • Ste. #7

Customer Service is Our #1 Priority

BORDER STEEL AND RECYCLING, INC.

Construction Materials • New Steel • Aluminum & Stainless

Brady Smelser • Tim Mulholland • Kelly Moody • Bret Smelser • Ernie Gawryluk • Ken Syme

Sidney	Glendive	Williston	Plentywood
35002 CR 123	2703 W. Towne St.	13896 W. Front St.	Hwy 16 East
406-433-7737	1-800-423-5219	1-800-820-5493	406-765-2624
1-855-810-2995			

MBI Energy Services

Currently seeking Class A CDL Drivers in our ND locations

Become a part of MBI's team today!

701.575.8242
Apply online www.mbienergyservices.com

We Are Your Oilfield Supply Headquarters!

Down Hole Sucker Rod Pumps
Tubing Anchors • Gates
Hydraulic Hoses & Belts
Balon Ball Valves • Line Pipe • Tubing
Fittings • Norris Sucker Rods

Stanley, ND
701-628-8706

Sidney, MT
406-488-8706 • rponds@midrivers.com

3rd Annual Sherry's Softball Tourney June 14

Submitted by Tammy Pederson

Sherry's 3rd Annual Softball Tournament will soon be here. It will be held Saturday, June 14, 2014 at South Meadow Softball Complex. This event is open to all ages. Prizes will be awarded throughout the day. Entry fee is \$100/team. I invite you to put a team together with your employees, family, and friends.

Once again we are expecting a great turn out. Continued support is needed. I

ask that you consider making a donation to the tournament. All donations are very appreciated.

On behalf of Sherry's family and myself, I would like to thank you for all of your help in making the tournament a success. We look forward to the tournament and celebrating Sherry's life.

For more information or to register a team, please contact myself, Tammy at 406-489-0451 or sherrystournament@hotmail.com. You can also like us on Facebook at Sherry's Softball Tournament.

Donations can be mailed to : Sherry's Tournament, c/o Tammy Pedersen, 2051 Sage Lily Dr., Sidney, MT 59270.

James Kreg Lorenz, 52, Sidney, MT

Funeral services for James Lorenz, 52 of Sidney, MT are at 11 a.m., Thursday, June 5, 2014 at the Ebenezer Congregational Church in Sidney with Pastor David Meehan officiating. Cremation will follow the services. Remembrances, condolences and pictures may be shared with the family at www.fulkersons.com.

James died on Monday, June 2, 2014 at the Svarre Group Home.

A Steak in Ag

Submitted by R-CALF USA

R-CALF USA may be defined as a non-profit producer organization, but our work benefits anyone who eats meat and lives in an economy that includes agriculture. We're more than a producer organization, we're your organization!

Country-of-Origin Labeling (COOL): The fight's not over.

On May 19 the 11 judges in the D.C. appellate court heard the En Banc hearing on COOL. There is no time frame for when a decision must be made. Also, the decision by the World Trade Organization (WTO) regarding whether the final COOL rule complies with the WTO's international rules is expected in June. The WTO's decision will most likely be appealed.

Recently, Brazil reported a second case of BSE.

United States food safety inspectors confirmed that Brazil was not routinely removing all high-risk tissues for BSE as required for countries that export to the United States.

Despite Brazil's failure to meet U.S. food safety standards, FSIS officials nevertheless determined that Brazil "continues to meet FSIS equivalence criteria at an adequate level for this component (the specified risk material (SRM) removal component)."

R-CALF USA CEO Bill Bullard said these facts demonstrate the need to fully enforce the U.S. country-of-origin labeling (COOL) law. "Only with COOL can consumers choose to avoid purchasing their food from countries with questionable food safety systems," he said.

R-CALF USA is disappointed by the House Appropriations Committee's passage of the Agriculture Appropriations Bill. In an effort to encourage members of the appropriations committee to vote no, a group of nearly 200 organizations including R-CALF USA, sent letters to members of both the Senate and House Appropriations Committees urging them to reject any efforts in their upcoming 2015 Appropriations Bill to insert policy riders that would harm family farmers, ranchers and consumers.

Unfortunately, the work of the groups was not impactful enough to protect family farmers, ranchers and consumers. According to Bullard, "There is no better indicator of a totally dysfunctional Congress than when members of Congress actually vote to support retaliation against U.S. family farmers and ranchers, which is exactly what the House majority did today in their Appropriations Committee."

All letters, comments and presentations mentioned above are available at www.r-calfusa.com.

Make plans to attend the R-CALF USA Convention Aug. 29-30 in Cheyenne, Wyo, and hear from experts on issues affecting the U.S. cattle and sheep industries. For more information visit www.r-calfusa.com.

The Meat Racket is still for sale through R-CALF USA. We're able to offer it at the discounted price of \$25 (retail \$28). To order: Send \$25 to R-CALF USA Box 30715, Billings, MT 59107 with The Meat Racket in the memo line or call 406-252-2516 and order with a credit card.

R-CALF USA is solely funded by donations and member dues. Please consider becoming a member. For more info or to join, go to www.r-calfusa.com, 406-252-2516.

Tired of Throwing Away Over \$2,000 A Month In Rent?



You can own this 3 bed/2 bath 1512 Sq Ft. 28' x 56' doublewide home for an approx. monthly payment of \$1,900 (includes lot rent).

Don't Wait, Call Today!

3820 6th Ave. W, Williston - Behind Walmart

701-774-5310 • 701-572-6238 | www.HomesJJ.com



Spring into Murphy Motors & Save Huge With Our Great Deals!

6.2 V8, ATOD, PW, PL, TILT, SC, CHROME WHEELS, CREW CAB, STEEL GREY/EBONY LEATHER, 30,502 MILES, U6015A

\$37,995

2012 GMC SIERRA DENALI AWD

4.2L 6CYL, ATOD, A/C, PW, PL, TILT, SC, AM/FM/CD, ALL WHEELS, GREY METALLIC/ GREY CLOTH, 126,736 MILES, C6079A

\$9,995

2008 CHEVROLET TRAILBLAZER 4X4

3.3 V8, ATOD, A/C, PW, TILT, PL, TILT, SC, AM/FM/CD, P. SEATS, HTD SEATS, AL WHEELS, SILVER/EBONY LEATHER, 112,426 MILES, G6144A

\$21,995

2011 CHEVROLET 1500 EXT CAB LTZ

6.2L V8 ATOD, PW, PL, TILT, SC, AM/FM/CD, PSEATS, HTD SEATS, 2" GRILL GUARD, ASSIST STEPS, TCOVER, CHROME WHEELS, SILVER/TITANIUM LEATHER, 73,324 MILES, C6086A

\$28,995

2012 CHEVROLET LTZ EXT CAB

2.4L 4CYL ECO, ATOD, PW, PL, TILT, SC, PSEAT, A/C, ALL WHEELS, AM/FM/CD, SEDAN, WHITE/EBONY CLOTH, 10,510 MILES, U5739B

\$21,995

2013 CHEVROLET MALBU ECO

2.4 4-CYL, ATOD, PW, PL, TILT, SC, A/C, AM/FM/CD, GREY METALLIC, 82,800 MILES

\$12,995

2011 CHEVROLET MALIBU LT 1

5.3 V8, ATOD, PW, PL, TILT, SC, A/C, PSEAT, 9-PASS, POLY GRILL GUARD

\$10,995

2004 CHEVROLET SUBURBAN 4X4

6.6 DSL, ALLISON AT, PW, PL, TILT, SC, A/C, PSEATS, HTD SEATS, AM/FM/CD, RUN BRDS, GOOSENECK HITCH, FIRE RED/EBONY LEATHER, NAV, 65,600 MILES, G6070A

\$44,995

2012 GMC 2500 SLT CREW-LONG BOX

5.3 V8, ATOD, PW, PL, TILT, SC, A/C, P. SEATS, HTD/COOLED SEATS, AM/FM/CD/NAV, P. SUNROOF, DVD, 20" ALL WHEELS, RUN BOARDS, STORM GREY METALLIC/ EBONY, 35,811 MILES, G6234A

\$39,995

2010 CHEVROLET TAHOE LTZ 4X4

SUPERCREW LARIAT, 6.4L DIESEL, ATOD, A/C, PW, PL, TILT, SC, PSEATS, AM/FM/CD, R. SLIDING WINDOW, CHROME ASSIST STEPS, 51,996 MILES, G6132B

\$37,995

2010 FORD F-250

5.3V8, ATOD, PW, PL, TILT, SC, PSEATS, HTD SEATS, AM/FM/CD, 4X4, WHITE/ EBONY LEATHER, 104,811 MILES, C5593A

\$23,995

2009 CHEVROLET 1500 LTZ CREW

2.4 4CYL, ATOD, PW, PL, TILT, SC, AM/FM/CD, WHITE/EBONY CLOTH, 20,595 MILES, U6208A

\$17,995

2013 CHRYSLER 200 TOUR SEDAN

6.0 V8, ATOD, PW, PL, TILT, SC, A/C, 4X4, TCOVER, PSEATS, HTD SEATS, SILVER/TITANIUM, 69,035 MILES, G6150A

\$32,995

2011 GMC 2500 LTZ

4CYL, PW, PL, TILT, SC, AM/FM/CD, FIRE RED/ EBONY GREY CLOTH, 33,223 MILES, U6056A

\$12,995

2012 TOYOTA YARIS 5 DOOR

XL 2 DOOR, 4.0 V6 ATOD, 4X4, AM/FM/CASSETTE/ CD, CUSTOM WHEELS & TIRES, GREY METALLIC/ CLOTH SEAT, 140,187 MILES, U5775B

\$9,995

2005 FORD RANGER EXT CAB



SEE THESE SALES CONSULTANTS FOR QUALITY CAR BUYS!



Mark Waggoner is "The Credit Doctor"

Credit Concerns? Apply online at www.NDcreditDR.com



Pat Murphy Dealer	Mark Waggoner Credit Doctor	Rick Moe Sales Manager	Ben Brewer New Cars Manager	Kelly Blomberg Fleet Manager	Anthony Thompson Business Manager
Dusty Falcon Fleet Sales	Larry Stewart Sales	Patti App Sales	Tom Tooley Sales	Bob Stokes Sales	Jimmy Ramirez Sales

Se Habla Espanol

1801 2nd Ave. W, Williston, ND Call 1-800-888-2927 or 701-577-2927 • Hours: Mon. 8am-8pm; Tues.-Fri. 8am-6pm; Sat. 9am-5pm

www.murphymotors.com

Not all buyers will qualify for rebates and discounts. Vehicle may qualify for additional business choice savings. **Some exclusions may apply.

CENTENNIAL RAFFLE!



Centennial Rifle

- Rossi Winchester Model 92 - 45 Long Colt • Includes Oak Display Case
- Only 40 Centennial Rifles made • Created by Commemorative Firearms

Centennial Belt Buckle

- Approx. Size: 4.3" x 3.23" • Sterling Overlay Base
- Gold Electroplated • 2 Red Semi-Precious Stones
- Antique Wash Style Finish • Numbered Limited Edition
- Only 100 Belt Buckles Available

Custom Illustration of Watford City - Framed, limited edition & signed by the artist Bruce Loeschen

Raffle Tickets available at: Main Street Businesses & The Long X Visitor Center in Watford City & The Roundup Office: 111 West Main, Sidney, MT



WATFORD CITY'S

CENTENNIAL CELEBRATION

Music By

- 32 Below
- Tigirlily
- Six Appeal
- Radio Stars
- Tom Brosseau
- Jessie Veeder
- Quintana Biffert



2 DAYS

Friday - June 27

Centennial Parade & Festival Featuring: Kids Zone

- ★ Heritage Days
- ★ All School Reunion
- ★ Trish Gravos Golf Scramble
- ★ Evening of Music, Food & Fun



Long X Council On The Arts

Centennial ART SHOW

Featuring oil paintings, lithographs, illustrations, and bronze sculptures

Saturday - June 28

Centennial Festival Featuring: Kids Zone

- ★ All School Reunion
- ★ Free Feed & Auction
- ★ Evening of Music, Food & Fun



NON-STOP ENTERTAINMENT & FAMILY FUN!

JUNE 27 & 28, 2014



WWW.WATFORDCITYCENTENNIAL.COM



DPHHS Computer Server Inappropriately Accessed - Agency Will Offer Free Credit Monitoring and Insurance

Submitted by Jon Ebelt

Officials with the Department of Public Health and Human Services (DPHHS) said today that hackers gained entry to an agency computer server, though officials said there is no knowledge that information on the server was used inappropriately, or was even accessed.

The server contained personal client information that may have included names, addresses, dates of birth and Social Security numbers, dates of service, as well as clinical information. DPHHS employee payroll information was also on the affected server and the information included names, Social Security numbers, and bank account information.

On May 22nd, an independent forensic investigation determined that the server had been hacked. The forensic investigation was ordered on May 15th when suspicious activity was first detected by DPHHS officials. When the suspicious activity was discovered, agency officials also immediately shut down the server and contacted law enforcement.

"Out of an abundance of caution, we are taking the necessary steps to reach out to those whose information may have been stored on the server," Opper said. "We apologize for the stress this announcement is going to cause. DPHHS is committed to answering questions clients and employees may have and to help them to take advantage of the services we are offering."

Today, DPHHS released this information:

A toll-free DPHHS Help Line to allow people the opportunity

to ask questions. The number is 800-809-2956.

In addition, the investigation also revealed that the server was likely first accessed in July 2013. However, DPHHS only became aware of a potential issue in May 2014.

The server that was hacked into has been shut down and is now off the state computer system. A new server containing backup files from the old server has been scanned and is safely being brought online.

DPHHS has purchased additional security software to better protect sensitive information on existing servers.

As part of an internal investigation, DPHHS is reviewing existing policies and procedures to determine how to prevent this from happening again in the future.

DPHHS is in the process of mailing letters to those clients and agency employees whose personal information could have been in the server. The letter will include instructions about how to sign up for free credit monitoring and insurance offered by the state.

However, until letters are sent, DPHHS understands that Montanans will have questions now about this unfortunate situation. To help address those questions, a toll free DPHHS Help Line has set up specifically dedicated to the agency response. Additional information is also available on the DPHHS website.

If anyone believes they were affected, but have not received a letter by the end of June, they are advised to call 800-809-2956.

Unreal RC

The Ultimate in Remote Control Hobbies

Brushless Electric - Greater Speed and Reliability

GAS & ELECTRIC CARS, TRUCKS, PLANES, BOATS AND HELICOPTERS

701-577-1032

Located In
Chaney's Total Auto



Quality And Service Under One Roof!

CARGO FLATBED UTILITY TRAILERS

DUMP • ATV SNOWMOBILE TRAILERS

TOOL BOXES

FULLY STOCKED PARTS & ACCESSORIES

FULL SERVICE REPAIRS

B&B SALES & SERVICE
SIDNEY, MT
TRAILERS

Mark Brodhead, Manager
406-480-7332



Jim Bell, Manager
406-480-7249





Structures To Suit Every Need!

EXCAVATION TO COMPLETION, OR MATERIALS ONLY

DESIGN SERVICES AVAILABLE



Mobile Fabric Buildings

Bill Ackley
406-480-3358

Open M-F: 8am - 5:30pm • Sat: 9am - 1pm
34940 Hwy 23, Sidney | Office: 406-433-1888
South of Sidney at the blinking light

Savage Track Action



The Savage Track Team completed at the State Track Meet in Great Falls last weekend. Above: Ryder Rice hands off to Trey Bloesser in 4x400 relay. (Photo by Cheryl Rankin)



Braden Feisthamel throws the javelin for a 2nd place finish. (Photo by Cheryl Rankin)



Brittany Conradsen participates in triple jump. (Photo by Cheryl Rankin)



Above: Jordan Skaley, Trey Bloesser, Brock Miller and Braden Feisthamel placed 6th in the 4x100 relay. (Photo by Cheryl Rankin)

Right: Jordan Skaley on the award podium for pole vault taking 6th clearing 11'6". (Photo by Ashley Heppner)





DOUG RAU ESTATE AUCTION

SUNDAY, JUNE 15, 2014

1:00 P.M.

LOCATION: SIDNEY, MT—From the Caution Light – Take Highway 23 SE for 2.2 miles, turn right at Red Barn

OWNER: SHARON RAU

FOR MORE INFORMATION: RICK 406-485-2548

Lunch will be available.

MACHINERY, AUGERS, GENERATOR & MISC

- *Farmall H Tractor
- *Allis Chalmers Coaxler, HD 5 diesel w/blade
- *Westfield 707-46 Auger w/Wisconsin engine
- *Speed King Auger
- *AG Tractor Generator, 3750 watt, B&S 8 hp motor
- *Sawcase Weights
- *Pickup Stock Rack
- *Aluminum Pickup Topper, full size
- *JD Snowmobile Trailer, 2 place

HOUSEHOLD & HANDI-CAP ITEMS

- *Levels & Clark Decanters
- (2) Rocker/Recliners (1-Lazy Boy)
- *Lift Chair, heat, massage
- *Daybed, Crib
- *Wood TV Trays
- *Bedroom Set, matching chest of drawers, vanity w/mirror, night stand
- *Medical Bed, full size
- *Pride Legend Power Chair
- *Many Handicap Items, walkers, etc
- (2) Single Beds
- *Chest of Drawers, white
- *Cupboard, white
- *Tin Cabinet
- *Computer Desk
- (5) Chrome Craft Chairs w/casters
- *Kenmore Humidifier (new)
- *Eden Pure Heater
- *Sports Art Fitness XT10
- *Sony Radio/CD Stereo w/speakers
- *Lamps
- *Sewing Bench
- *Ironing Board
- *Vacuum Cleaner, Wind Tunnel
- *Electric Blanket
- *Box Fans
- *Kenmore Refrigerator
- *Mixer, Roaster
- *Dehydrator
- *Ice Cream Maker
- *Kitchen Appliances
- *Silverware, Coffee Pot
- *Dishes, Pans, Utensils
- *Misc Kitchen Items
- *Decorative Items
- *Drink Wood Coins (from Triangle)
- *Many Items too Numerous to Mention

GUNS

(consigned)
Robert 406-746-3335

- *Ruger 17MM Rifle, model 77-17 w/3x9 Scope
- *Marlin 30-30 lever action Rifle, model 336W w/3x9 Scope
- *Parker Hale 7mm REM. Mag Rifle (fancy)
- *ZXM Scout 22 LR Rifle, model 452 w/Scope
- *Henry Golden Boy 178MR Rifle (new)
- *Gaucha M44 Carbine 7.62x54R Rifle w/cleaning kit & ammo
- *Remington 7mm Ultra Mag Rifle, model 700BDL w/Nikon 3x9 Scope (left handed)
- *Remington 7mm Mag, model 700BDL w/Burris 4.5x14 Scope
- *Ruger 22-250 Rifle, model M77 Rancher
- *Remington Versa Max semi-auto 12 gauge Shotgun, camo (new)
- *Ruger 40 cal semi-auto Pistol, model SR-40 (new, w/extra clip)
- *Ruger Red Hawk 460 Revolver, stainless (new)
- *Ruger single 10 Revolver, stainless, 10-shot
- *Ruger 44 Mag Super Black Hawk Pistol (new)
- *CZ 7.62x25 semi-auto Pistol, model 52
- *Cobra 19mm double barrel Derringer w/holster (new)
- *8-Gun Wood Gun Cabinet

GARDEN/REC. & SHOP

- *JDK Riding Lawn Mower, model 485
- *Honda Mini Garden Tiller
- *MTD 5 hp Garden Tiller
- *Winsky Weed Sprayer, gas w/small trailer
- (2) Leaf Blowers, electric
- (2) Soft Blowers, gas
- *Fertilizer Spreader
- *Cargo Shed, tow-behind
- *Wheel Barrows
- *Hoses, Sprinklers
- *Gardening Tools
- *Lawn Chairs
- *Bicycles
- *Sprayer Pump
- *RV Sprayers
- *Homemade Ice House
- *Ice Fishing Equipment
- *Ice Auger
- *Fish Hoop Net
- *Fishing Rod, Reels, Tackle
- *Goose Decoy
- *Coy Pigeon Thrower
- *Misc Traps & Snare
- *Roping Steer Head
- *SKI Shed
- *Bumper Pool Table
- *Bowling Balls w/bags
- *Coolers
- *Drill Press
- *Hydraulic Cylinder
- *Hydraulic Couplet Kit
- *Parts Washer
- *Propane Bottles, 100#, 20#
- *Aluminum Saw Horses
- *Car Ramps
- *Craftsman 16 gallon Shop Vac
- *Shop Sweep, electric
- *High Lift Jacks
- *Post Hole Digger
- *Fence Stretcher
- *Receiver Hitch
- *Pitch Forks
- *Tractor Tire Chains
- *Roll of Barb Wire
- *Gas & Oil Cans, Funnel
- *Oil Barrel Pump
- *Shovels, Bakers
- *Pipe Wrenches
- *Grease Guns
- *Misc Hand Tools

TACK & LIVESTOCK

- (2) Saddles
- *Kids Saddle
- *Steer Halters
- *Leather Scabbard
- *Spurs, Halters, Bridles
- *Lankets, Horse Blankets
- *Harness & Horse Collars
- *Lots of Tack
- *Hay Shredder
- *Old Horse Shoes
- *Hydraulic Squeeze Chute, 220 volt
- *Calf Bucket
- *Calf Puller
- *Branding Pot
- *Branding Irons, many
- *Dehorner
- *Cattle Dust Bag
- *Cattle Oiler
- *Calf Creep Feeder, galvanized
- *Square Bale Feeder

ANTIQUE

- *15 gallon Crock
- *8 gallon Crock, Marshall Pottery
- *3 gallon Crock, USA Blue Crown
- *Cream Can
- *Vintage Water Cooler
- *Wetager Bucket
- *Ice Tongs
- *Galvanized Wash Tubs
- *Coal Bucket
- *1941 Harvester Co Stationary Engine
- *Anvil, large
- *Wrenches
- *Sheep Shears, hand

ATV's & JET SKIS

(consigned)
Clint 406-459-6669

- *Kawasaki Bayou 4x4
- *Suzuki 160 Quad Runner
- *Yamaha 125 Greaser
- *Youth Blue 110
- (2) 1989 Jet Skis & Trailer

AUCTIONEER'S NOTE: Sharon has sold her place and will be liquidating all of her items. There is a nice variety of items at this auction. Come join us for a fun SUNDAY afternoon on June 15th! Rick



RK

Rick Kniepkamp



Circle, Montana Statewide Auction (806) 485-2548

WE SELL & ADVERTISE ACROSS THE UNITED STATES
www.r-kauction.com
Rick Kniepkamp (406) 485-2548 or cell (406) 930-1632

All information is from sources deemed reliable, but is not guaranteed by the Sellers or the Auctioneer. Offering is subject to error, omission, and approval of purchase by owner. We urge independent verification of each and every item submitted to the satisfaction of any prospective buyer. It is every potential bidder/purchaser's sole responsibility to accomplish his or her due diligence in whatever manner he or she deems advisable. Announcements made late day take precedence over any printed materials. The terms sell "As-is-Where-is."



Richland County Centennial

Friday-Sunday

June 13-15, 2014

FREE CONCERTS and Entertainment



SAWYER BROWN IN CONCERT

SATURDAY, JUNE 14
8:00 P.M.
FAIRGROUNDS ARENA

Platinum Sponsors:



Gold Sponsors:



Silver Sponsors:



Rob Quist & Great Northern
In Concert
Fri, Jun 13,
8pm at the
Fairgrounds
Arena

- BUBBLE TOWER
- STILT PARTY
- INFLATABLE OBSTACLE COURSE, JUMP-N-SLIDE & CASTLE

Centennial schedule times & events are subject to change. For more information, contact the RC Fair Office at 406-433-2801 or jl Larson@richland.org

TENTATIVE SCHEDULE OF EVENTS

FRIDAY, JUNE 13

Self Guided Community/Historical Tours
 Tour Community Buildings 9am - 3pm
 Sidney-RC Library Children's Street Fair 11am - 3pm
 Sidney-RC Library History Tour 10am - 5pm
 Sidney Kiwanis Pie Social 11am - 1pm
 Welcoming Ceremony - RC Courthouse..... Noon
 Event Center 12 - 9pm
 Vendors 12 - 9pm
 Children's Entertainment..... 1 - 9pm
 Local Entertainment on the Stage 2 - 6pm
 Airplane Ball Drop- Presented By Seigfreid Agency
 Insurance and Real Estate..... 5:30pm - 6pm
 Centennial BBQ (Free) 6pm
 Rob Quist & Great Northern (Free) ... 8pm - Grandstand/Arena
 Beer Garden (Hosted by The Sidney Elks Lodge) Opens at... 5pm
 Dan Hunthausen & The Train Wrecks

SATURDAY, JUNE 14

Sidney Jaycees Breakfast - Moose Lodge..... 6 - 10:30am
 Centennial Parade Presented By The Sidney Herald -
 Downtown Sidney..... 10am
 Self Guided Community/Historical Tours
 Sidney-RC Library History Tour 10am - 5pm
 Color Race - Presented by the Senior Coalition 12pm
 Event Center 12- 9pm
 Pedal Tractor Pull Presented by Sidney FFA Alumni... 2pm
 (registration at 1pm) - located near Flag Oval
 Vendors 12- 9pm
 Children's Entertainment..... 1 - 9pm
 Local Entertainment on the Stage 2 - 5pm
 Honoring Past & Present County Officials 5pm
 FFA Time Capsule Presentation 5:30pm
 Airplane Ball Drop- Presented By Seigfreid Agency
 Insurance and Real Estate..... 5:30- 6pm
 Centennial BBQ (Free) 6pm
 SAWYER BROWN Concert (Free)- Grandstand/Arena ... 8pm
 (Sponsored by RC)
 Beer Garden (Hosted by The Sidney Elks Lodge) Opens at... 5pm
 Dan Hunthausen & The Train Wrecks

SUNDAY, JUNE 15

Free Centennial Breakfast (Rolls & Coffee) 8am
 Church Service - Event Center 9:30 - 11am
 Honoring Centennial Churches
 100th Birthday Party Finale (cake & balloon release) ... 11am