The Roundup

Phone (406) 433-3306
Fax (406) 433-4114
E-mail address:
info@roundupweb.com
www.roundupweb.com

Business Office:
Located at 111 West Main
Sidney, MT

Mailing Address:
P.O. Box 1207
Sidney, MT 59270

PRSRT STD
U.S.
POSTAGE
PAID
The Roundup

ECRWSS
Postal Customer

Wednesday, December 12, 2018

Volume 44 • Number 44

Sidney Graduate Serves on Navy Ceremonial Guard, Escorts Late President

Kyle Wilson, a 2011 Sidney High School graduate, assists in carrying late President George HW Bush during his term as a US Navy Ceremonial Guard. Wilson is third from the left.

By Stephanie Ler

Sidney High School graduate Kyle Wilson is currently serving on the Navy Ceremonial Guard.

Wilson joined the United States Navy in 2017, after working several years for Uintah Engineering as a surveyor in Sidney. Though the 2011 Sidney High School graduate had always planned to join the Navy according to his parents, Jon and Nora Wilson, Kyle hadn't planned, necessarily, to take part as a prestigious Ceremonial Guard.

Members of the Ceremonial Guard are hand-selected, touted as the "one percent of the one percent" that join the US Navy. Members serve as casket bearers, color guards, and firing parties at the funerals of Naval Servicemen, as well as provide escort for dignitaries and others in the Pentagon and White House. Those selected for the Ceremonial Guard undergo rigorous additional training for ten weeks following Navy basic training.

According to Jon, Kyle was approached toward the end of his basic training to consider becoming a Ceremonial Guardsman. Those selected, however, aren't given much time to consider. "They don't give you a second chance," Jon explained. "It's either yes or no, right at the moment." For Kyle, it was a "yes". Kyle finished basic training on October 13, 2017, and reported for duty to train to be a Ceremonial Guard on October 20th.

The training schedule Kyle received included extensive focus on appearance, as the Ceremonial Guard stands as the face of the United States Navy. "There's a lot of inspections, and everything had to be perfectly creased and everything polished," Jon explained. "They're very meticulous with their uniforms." Guards are expected to remain standing for long periods of time, remain somber-faced, and remained disciplined.

Though Kyle has escorted many dignitaries through the Pentagon and White House, his most recent assignment was to serve as a casket bearer for former President George H. W. Bush. "He was there when they escorted former President Bush off of Air Force One, and today he was there when they transferred him to be buried," Jon explained of Kyle's service during last week's funeral protoedings. The late President Bush's remains were transferred by the Union Pacific Railroad's Presidential Train Car for burial on the campus of Texas A&M University.

The funeral proceedings were broadcast live on major news networks across the country. Of seeing their son serve in such an honorable capacity, Jon and Nora replied, "We couldn't be more proud of him. It was breathtaking-something we've never experienced before."

Kyle has served one year of his two-year service as a Ceremonial Guard. Following his service term, he will enter US Navy career training for cryptic technology.

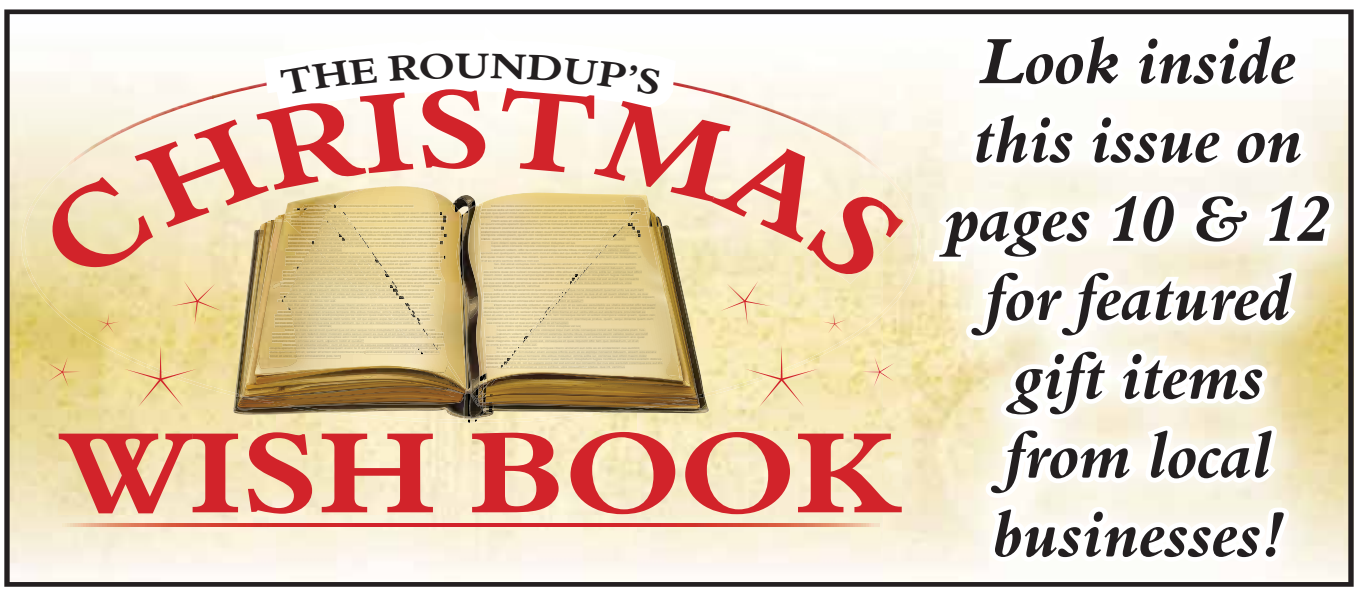

McKenzie County Healthcare System (MCHS) to Launch New Orthopedic Surgery Department

Area Surgeon Brings Over 3 Decades of Experience to Watford City

Michael Curtis, MCHS Chief Administrative Officer (left) and Dr. Ravindra Joshi in the new MCHS operating room.

By Jody Wells

Ravindra Joshi, MD, will be spearheading an orthopedic surgery department in the new McKenzie County Healthcare Systems facility at 709 4th Ave NE in Watford City.

Dr. Joshi is an orthopedic surgeon who has served patients in northwestern North Dakota and northeastern Montana for several years, provided him with first hand knowledge of the needs of rural communities. He is trained and board certified by American, British, Canadian and Indian Orthopedic boards. He received his Master of Surgery at Bombay University in India. Dr. Joshi completed his orthopedic residency at St. Thomas and Guy's Hospital Orthopedic Program, London. He also completed a joint fellowship at Columbia Presbyterian Medical Center and New York Orthopedic Hospital where he advanced his training in joint replacement, sports injury and trauma care.

In 2000 Dr. Joshi was convinced by one of his professors and a recruiter to come to North Dakota. He quickly warmed up to the idea of practicing here. "I came to visit and I loved the place," he stated. "The people were phenomenal." Since moving to the area he has practiced in Minot, Williston and has served patients in rural towns throughout northwest North Dakota and northeast Montana as a traveling physician.

With the goal of becoming an "orthopedic network," the new hospital in Watford City will be key in providing better service to smaller towns and reduce the need to travel to larger cities to receive care. The state of the art facility provides all the necessary equipment to provide total diagnosis, surgery and treatment services for patients. "The goal is to look purely at the patient experience and consolidate visits to one day other than three," said Michael Curtis, MCHS Chief Administrative Officer.

Dr. Joshi, with the assistance of Leah Brewster, DNP, will begin taking appointments on December 27. Surgeries are set to begin in February 2019.

There are several options to schedule an appointment. Patients can call the MCHS clinic directly at 701-842-3771 or stop by the clinic in person at 709 4th Ave NE in Watford City. Scheduling can also be done utilizing the mobile MyChart application or online resource to contact reception staff.

Communities in Action to Hold Winter Light Up Community Contest in Sidney

Montana has one of the most unique and spectacular landscapes in the nation. The state's vast and textured terrain allows for so much preservation of the natural beauty that communities are spread far and wide. Because of this spread, Montana has one of the darkest skies in the country. Normally it's up to the stars to shine, but this holiday season it's time for the Sidney community to shine. The Communities in Action AmeriCorps members come from all across the country and are excited to see how the Sidney community celebrates the holidays. They are so thrilled to host the first Winter Light Up contest!

The Communities in Action Corps work to provide a better quality of life in Richland County through various programming, partnerships, and, the Communities in Action Corps members and local sponsors hope that this event will provide a unique opportunity for holiday family time and community connection.

Any building (home or business) within the Sidney city limits is eligible to enter. Houses will be photographed and featured on the event Facebook page. The houses will be judged by the Communities in Action Corps members on each of the following categories: Brightest, Most Creative, and Fan Favorite. The deadline to enter will be December 14 by 5 p.m. The Communities in Action Corps members will be judging the decorations starting the 16 and going through the 18. Judging hours will be 6-8 p.m., and only lights/decorations visible from the street will be judged. The winners will be announced on December 21 via the event Facebook page. You can enter by emailing kpodsiad@richland.org, calling the Richland County Health Department at 406-433-2207 (ask for Kristin), or registering online via the link on the Winter Light Up Facebook event page.

The winners of the "Brightest" and "Most Creative" categories will receive $50 gift cards to Reynolds. The runner-ups in those categories will receive a $25 gift card to Johnson Hardware or High Caliber Sports. Fan Favorite will be the category that is selected based on the community's opinion. The "Fan Favorite" prize is sponsored by ONEOK and will be revealed at a later date, so stay tuned on the Facebook event page! If you already have decorations put up, be sure to enter your house! The group of Communities in Action Corps members can't wait to see Sidney's holiday spirit! Follow the Winter Light Up event page on Facebook to see updates on the contest and to vote for the "Fan Favorite." Prepare your home to brighten the Sidney sky, because the Communities in Action Corps members are looking forward to being dazzled by Sidney's holiday shine.

MNAXLP

REAL ESTATE FINANCING
For Home Purchases & Refinancing
Stop in today and see Janet Sergent in Sidney

Janet Sergent
Real Estate
Loan Officer
NMLS ID# 525727

Richland FEDERAL CREDIT UNION

www.richlandfcu.com
201 West Holly St. • Sidney, MT (406) 482-2704
18 East 2nd St. Culbertson, MT (406) 787-5890

MODEL DRIVE-IN CLEANERS
SCIENTIFIC "ODORLESS" CLEANING

Pickup And Delivery Dates:
Sidney: Wednesday Only
Watford City: Wednesday & Saturday

Serving Watford City At Meyer's Department Store
200 N Main • 701-444-2906 | Mon-Fri: 10am - 6pm • Sat: 10am - 5pm
Serving Sidney At Big Sky Embroidery And Design
108 E Main • 406-433-7679 | Mon-Fri: 10am - 5pm

DRY CLEANING | SHIRTS & JEANS STARCH | WELDERS STARCH
1129 2nd Ave W • Williston, ND | 701-572-3734 | www.willistondrycleaners.com
Mon-Fri: 8am - 6pm • Sat: 9am - 3pm

Check Us Out Weekly With:
The Roundup
Monthly With:
AG Roundup
Or Online At:
RoundupWEB.COM

STATISTICS

LAKE WATER LEVEL REPORT

	Sakakawea
Current Elevation	1840.1
Last Week's Elev.	1840.2
One Year Ago	1841.4
Release For Day (C.F.S.)	21,000

SIDNEY WEATHER DATA

Source: MSU Eastern Agricultural Research Center

Date	High	Low	Precip.
December 3	29	19	0.00
December 4	29	18	0.00
December 5	28	14	0.00
December 6	24	10	0.00
December 7	27	8	0.00
December 8	27	10	0.00
December 9	35	8	0.00
Total YTD Precipitation			14.88

Jade M. Larson, 23, Sidney, MT

Funeral services for Jade M. Larson, 23, of Sidney are at 10 a.m., Wednesday, December 12 at Fellowship Baptist Church in Sidney, MT with Pastor Jordan Hall officiating.

Interment will be in Sidney Cemetery, Sidney, MT under the care of Fulkerson-Stevenson Funeral Home of Sidney.

Remembrances, condolences and pictures may be shared with the family at www.fulkersons.com.

Jade passed away on Thursday morning, December 6 in Sidney, MT.

Greytak Calendars Available Now

The popular Don Greytak calendars are available now at area financial institutions, just in time for Christmas giving.

Calendars are $15 each, with all proceeds going to benefit Montana 4-H youth. Included in each calendar are three raffle tickets for a chance to win a leather bound book of almost 30 years of Greytak calendars.

Health Department to Hold Accreditation Reception

The Richland County Health Department will hold a reception to celebrate the achievement of PHAB National Public Health Accreditation on Thursday, December 20.

The national accreditation program works to improve and protect the health of the public by advancing and ultimately transforming the quality and performance of the nation's state, local, Tribal, and territorial public health departments. The Richland County Health Department is one of fewer than 200 health departments that have thus far achieved accreditation through PHAB since the organization launched in 2011. The Richland County Health Department joins Missoula, Gallatin, Lewis and Clark, Cascade, Yellowstone and Flathead Counties in becoming accredited.

The reception will be held at the Community Services Building, located at 1201 West Holly, in Sidney. A ribbon cutting by the Sidney Chamber of Commerce will mark the beginning of the Department's accredited period, and will take place at 1:30 p.m.

The public is invited to celebrate this achievement with refreshments from 1 to 3 p.m. on Thursday, December 20.

Time to Order Trees

Richland County Conservation District is currently accepting tree orders for spring 2019 delivery. If you are interested in planting a wind break, shelterbelt or living snow fence contact the local conservation district for assistance. Order forms are available from the conservation office. The district has a wide variety of trees available and various sizes also. Call Julie at 433-2103 x3001 to receive an order form or to place an order.

Chamber Christmas Cash Giveaway Rescheduled to Dec. 21

The Sidney Area Chamber of Commerce and Agriculture congratulates the winners of the 2018 Christmas Cash Giveaway. Six local individuals won $250 and $500 prizes in Chamber Bucks on December 1 at noon during the live drawing at Reynolds, on Power 95 and the Chamber Facebook page. We thank ONEOK for sponsoring the Christmas Cash Giveaway and the Parade of Lights.

The Chamber was not able to finish the live drawing because the live radio feed ended, meaning people listening at home could no longer hear the drawing. As part of the Official Rules, Section 2, Eligibility, the Chamber has the discretion to terminate or suspend the contest at any time for any reason without notice. The Trade Promotion Committee of the Sidney Chamber will hold a special Christmas Cash Giveaway to award the $1,000 in Chamber Bucks to a lucky member of the community. Please come to the Chamber between 8 a.m. and 4 p.m., Monday through Friday until December 21 at noon and fill out a special Christmas Cash ticket with your name and phone number to enter the Giveaway. We will draw one $1,000 winner at 4 p.m. on Friday, December 21 live on the Chamber Facebook page and call the winner via phone after the drawing. You must be 18 or older to enter, one entry per person, no purchase necessary. All federal, state, and local laws and regulations apply.

Thank you for choosing to "Shop Sidney First" and supporting our Sidney businesses.

If you have any questions, please contact Chamber Staff, Madina McGlothern or Susan Joy at 406-433-1916, info.chamber@sidneymt.com, or at 909 South Central Avenue in Sidney anytime between 8 a.m. and 4 p.m., Monday-Friday. Thank you Reynolds for hosting the Christmas Cash Giveaway, Power 95.1 for broadcasting, and ONEOK for sponsoring the Christmas Cash Giveaway.

Christmas Treats for Everyone!

- Jerky • Pork Hocks & Rinds
- Pickled Eggs • Junior Mints
- Specialty & Nostalgic Candies
- Caramels • Candy Canes
- Chocolate Covered Cherries

Cleanup's a snap with paper plates, cups, napkins & silverware

Merry Christmas to all our friends & customers! Thank you for your patronage, we look forward to serving you in the new year!

EAST-MONT ENTERPRISES INC.
608 E. Main | Sidney, MT | 406-433-2910 | Locally Owned | Special Orders Welcome
Open Mon - Tues: 8am-Noon, 1-5pm • Fri: 8am-Noon, 1-4pm

EVENTS

SEND US YOUR EVENTS!
THE ROUNDUP: PO Box 1207
111 West Main • Sidney, MT 59270
406-433-3306 • Fax: 406-433-4114 • Email: classads@esidney.com

RICHLAND COUNTY

Events in Sidney unless otherwise listed. MT Zone.

Wed., Dec. 12

10 a.m. - 4 p.m. - **The Falcon's Eye Nature Photographs** This event will continue through Dec. 29. **Bandits & Heroes Poets & Saints -** Popular art of the northeast of Brazil. This event will continue through Jan. 7. **28th Annual Miniature Art Show** This event will continue through Jan. 12. Viewing is free and open to the public. MonDak Heritage Center, 120 3rd St. SE, Sidney, 406-433-3500. Tuesday-Friday, 10 a.m.-4 p.m.; Saturdays, 1-4 p.m.

4-5 p.m. - **Teen Craft Club** - Sidney-Richland County Library, 406-433-1917.

Thurs., Dec. 13

10 a.m. - 5 p.m. - **Walk In Holiday Art** - Create personal and festive holiday art with your kids. Choose from Handprint Santa ornament or reindeer plate and finger print heart necklace. $15 an item; $25, large plate. All items will be ready by Dec. 22. MonDak Heritage Center, 120 3rd St. SE, Sidney, MT. For more information call 406-433-3500 or visit mondakheritagecenter.org.

6 p.m. - **Bingo** - Sidney Moose Lodge. This event occurs every Thursday.

Fri., Dec. 14

10:30 a.m. - **Storytime** - Ages 2-5. Sidney-Richland County Library, 406-433-1917.

7 p.m. - **Sonido Brasil At The MonDak** - The band will blend Brazilian musical performances with discussions on the history of the Brazilian music. Free to attend, limited seating. MonDak Heritage Center, 120 3rd St. SE, Sidney, MT. For more information call 406-433-3500 or visit mondakheritagecenter.org.

Sat., Dec. 15

9 a.m. - 3 p.m. - **Safe Sitter® Course** - For young teens, grades 6th-8th. Course offers hands on practice in lifesaving techniques. Lunch provided. Registration deadline Dec. 14, space limited to 16 participants. To register call 406-433-1917. Cost $28. Sidney-Richland County Library, Sidney, MT.

10 a.m.-4 p.m. - **Open Studio Saturdays** - Do your own project with wet clay, paint with acrylics, or create something special together with your little one. Pricing is based on the medium and the size of your project, and ranges from $10 to $65 with all supplies included. For more information visit http://mondakheritagecenter.org/events/open-studio-saturdays/. MonDak Heritage Center, 120 3rd St. SE, Sidney, 406-433-3500.

2-4 p.m. - **Santa Is Coming** - Come and visit and have your picture taken with Santa and Mrs. Clause. Join in some fun activities. Free event. Sidney Church of the Nazarene, 606 9th St. SW, Sidney, MT.

Mon., Dec. 17

10:30 a.m.-11 a.m. - **Tales For Tots** - Sidney-Richland County Library, 406-433-1917.

7-8 p.m. - **Sidney City Council Meeting** - Public welcome. City Hall, 115 2nd St. SE, Sidney, MT. For more information call 406-433-2809.

Thurs., Dec. 20

1-3 p.m. - **PHAB National Public Health Accreditation Celebration Reception** - Refreshments will be served. Ribbon cutting, 1:30 p.m. Community Services Building, 1201 West Holly, Sidney, MT.

5:30-7 p.m. - **Talk Saves Lives** - This free presentation will teach the participants the common risk factors for suicide, how to spot the warning signs in others and how to keep ourselves, our loved ones and those in our community safe. Simply Scrumptious Bakery, Sidney, MT. For more information contact Nick Kallem, 406-702-6487.

Fri., Dec. 21

9 a.m.-12 p.m. - **Senior Commodities Distribution** - Back door of the Nutter Building, 123 W. Main, Sidney, MT.

Tues., Dec. 25

11 a.m.-2 p.m. - **Sidney Knights of Columbus Annual Community Christmas Dinner** - Free will offering, St. Matthew's Parish Ned Shinnick Hall, 310 7th St. SE. For delivery call 433-2510.

MCKENZIE COUNTY

Events in Watford City unless otherwise listed. CT Zone

Thurs., Dec. 13

11:30 a.m. - **Special Holiday Storytime** - Join us at the McKenzie County Public Library, Watford City, ND for a fun, magic and holiday-filled storytime. Free event for all ages. The stories are geared toward children between preschool and 2nd grade.

6 p.m. - **Johnson Corner Christian Academy Soup Supper & Sweets Auction** - Free will soup supper, live auction begins 7 p.m. Rough Rider Center, Watford City.

Fri., Dec. 14

10:30 a.m. - **Tater Tot Time with Miss Sandy & Miss Val: Christmas Party** - For moms and their children ages infant to 4 years of age. Pioneer Museum of McKenzie County, 100 2nd Ave. SW, Watford City, ND. This event will also occur Jan. 4, New Year's Resolution and Jan. 18, Winter.

Thurs., Dec. 20

11:30 a.m.-12 p.m. - **Storytime** - For children between the ages of preschool and 2nd grade, along with their parent, caregiver, friends and family members. Sing songs, use finger-plays and read stories with related themes and topics. Arts and crafts or take home items. Free event, no registration necessary. McKenzie County Public Library, Watford City, ND. This event continues every Thursday through May, 2, 2019.

WILLIAMS COUNTY

Events in Williston unless otherwise listed. CT Zone.

Wed., Dec. 12 - Thurs. Dec. 20

Dress The Christmas Tree - Help the Missouri-Yellowstone Confluence Interpretive Center get their Christmas tree ready for the holiday by making a special "traditional" ornament to put on the tree. A special prize will be awarded. Ornaments must be submitted no later than Dec. 20. For more information call 701-572-9034 or email shsbuford@nd.gov.

Wed., Dec. 12 - Tues., Dec. 31

5:30-9:30 p.m. - **Holiday Lights Drive** - This event will continue through Dec. 31. Enjoy thousands of holiday lights in over 60 displays every evening. Entry fee $5 per car. Spring Lake Park, Williston, ND. For more information call 701-774-9041.

Thurs., Dec. 13

6-8 p.m. - **Storytime With Mrs. Claus** - Fun for the whole family. Hot cocoa and cookies, Kids take home a free book and coloring tote! Williston Community Library, Williston, ND.

Fri., Dec. 14

9 a.m.-4 p.m. - **Confluence Quilters Monthly Meeting** - All experience levels invited and instruction provided. Bring your own lunch and unfinished projects. This event continues on Dec. 15. Missouri-Yellowstone Confluence Interpretive Center. 701-572-9034.

Sat., Dec. 15

2-4 p.m. - **Wrapping Up The Holidays** - Free event open to patrons 18 years and older. Come wrap your presents out of sight of prying eyes. Have them boxed up and ready to wrap. Bring your own supplies or use those provided by the library. Hot cocoa and holiday music while you work. Williston Community Library, Williston, ND. For more information call 701-774-8805.

Thurs., Dec. 20

7 p.m. - **Confluence History Book Club** - Join history buffs in a discussion of this month's selected book. Free refreshments. Please call in advance, 701-572-9034. Missouri-Yellowstone Confluence Interpretive Center.

DAWSON COUNTY

Events in Glendive unless otherwise listed. MT Zone

Sat., Dec. 15, 9 a.m.-6 p.m**. & Sun., Dec. 16,** 10 a.m.-4 p.m. **"Last Chance Gift Show"** - Food will be served. Santa coming Dec. 16, 12-4 p.m. Moose Lodge, Glendive, MT. For more information call Barb Polette, 406-377-3602.

Wed., Dec. 19

12-1 p.m. - **Lunch 'n' Learn "Ringing In The Holidays With A Cappella Harmony"** - Join the Red Top Singers, as they sing in the season with four-part a cappella harmony. Tea and coffee will be provided, bring your own lunch. Glendive Public Library Community Room. For more information visit http://tinyurl.com/prgkapr.

Tues., Dec. 25

11 a.m. - 3 p.m. - **Community Christmas Dinner** - A full Christmas meal, live Christmas music, Santa Claus, gifts for the kids and a Christmas meal. Accepting free will donations and donations for the Food Bank during the meal. EPEC, 313 S. Merrill Ave., Glendive, MT.

Edward Jones Offices Collect Toys

The four Edward Jones offices in Sidney collected toys for the Christmas Coalition for the 16th year. Pictured are, L to R, Jamie Malsam, Enid Houtari, Jerry Hughes, Nick Lonski and Lauren Sukut with just some of the toys collected from their clients and other community members.

LIVE POKER NIGHTLY
Starting 5pm at the
RODIRON GRILL
406-433-3300
520 N. Central Ave • Sidney, MT
EXCELLENT SERVICE WHILE YOU PLAY!

SAVE $20
RODIRON
On A $100 Buy-In
Must present this coupon. Limit 1 per person, per night.

FREE Gift
With Every Gift Purchase Totalling $100 or More
(offer good through Dec. 24)

LARSEN SERVICE DRUG
701-444-2410
244 N Main Street
Watford City, ND

Absolut Vodka Gift Packs
$23.69
Perfect For The Holidays!

LONG X LIQUOR STORE
• Ice • Liquor • Wine • Pop • And More!
Mon-Thurs: 9am - 9pm • Fri: 9am - 10pm • Sat: 10am - 10pm
Highway 85 • Watford City (Long X Visitor's Center) | 701-444-3335

YEAR-END CLOSEOUT
ON ALL NEW 2018 & 2019 VEHICLES!
"UNBELIEVABLE PRICES ON ALL MAKES & MODELS"

2018 GMC Sierra 1500 Elevation Edition | stk# 293801
MSRP $51,290
Incentives & Discounts ..... -$11,132
Sale $40,158*

2018 Chevy Silverado 1500 | stk# 525626
MSRP $49,555
Incentives & Discounts ..... -$11,486
Sale $38,069*

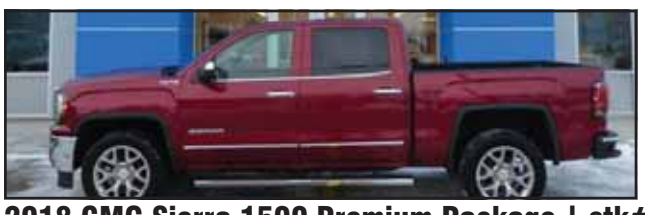

2018 GMC Sierra 1500 Premium Package | stk# 569455
MSRP $53,635
Incentives & Discounts ..... -$10,733
Sale $42,902*

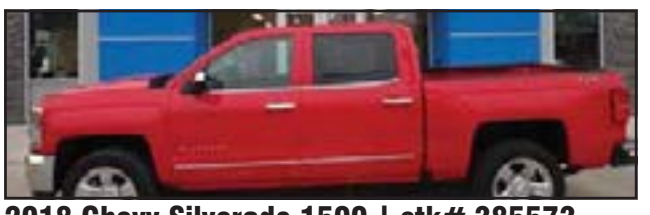

2018 Chevy Silverado 1500 | stk# 385573
MSRP $54,910
Incentives & Discounts ..... -$12,065
Sale $42,845*

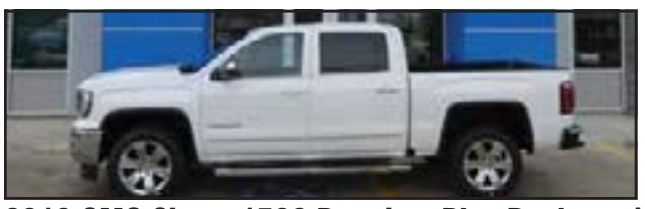

2018 GMC Sierra 1500 Premium Plus Package | stk# 613392
MSRP $55,810
Incentives & Discounts ..... -$10,928
Sale $44,882*

2019 Chevy Equinox | stk# 187860
MSRP $32,835
Incentives & Discounts ..... -$5,288
Sale $27,547*

2018 GMC Sierra 1500 Denali Ultimate | stk# 609446
MSRP $64,570
Incentives & Discounts ..... -$11,527
Sale $53,043*

2018 Chevy Tahoe Premier | stk# 182045
MSRP $75,280
Incentives & Discounts ..... -$10,926
Sale $64,354*

2019 Buick Enclave Avenir | stk# 189289
MSRP $59,840
Incentives & Discounts ..... -$6,386
Sale $54,454*

2019 Chevy Corvette Z06 | stk# 602548
MSRP $103,635
Incentives & Discounts ..... -$7,037
Sale $96,598*

*See Dealer For Details
Gem City MOTORS
703 S. CENTRAL • SIDNEY, MT | WWW.GEMCITYMOTORS.COM | 406-433-3120

Golden Roundup

NETZER LAW OFFICE, PC

Estate Planning And Real Estate

Licensed in Montana and North Dakota
1060 S. Central Ave. Ste. 2, Sidney, MT
406-433-5511 • netzer@midrivers.com

HUD Subsidized

Crestwood Inn
410 3rd Ave. S.W. • Sidney • 433-3721
crestwd@midrivers.com TTY711

"Retirement Living At It's Best"

Large 1 bed apartments • Individual climate control • Close to downtown • Transportation available
Activities • Noon meals • Support Services
Security cameras

Come Home To Crestwood!

It's All About Saying Goodbye
FULKERSON – STEVENSON
FUNERAL HOME

315 2nd St NW
Sidney, MT • 406-488-2805

Watford City: 701-842-2490
Williston: 701-572-6329
Tioga: 701-664-2122

Remembrances & condolences may be shared with family at:
www.fulkersons.com

A Visit to the Dentist

By Lois Stephens

Occasionally a few childhood memories remind me that the good old days weren't necessarily all that good. Dentistry comes to mind here, and how a visit to the dentist has greatly changed for the better over the course of the last fifty years.

As a child, when my mother made a dental appointment for me, this meant a date with doom. The dreaded event would lurk on the horizon and when the dire day arrived, all other activities palled with the thought of the looming meeting with the man holding weapons of torture.

Remember the high-speed drill, the one that tore into one's decayed tooth with great glee? It sounded like an extremely ill-natured, voracious giant mosquito out to extract every ounce of blood and with the express intent of inflicting great pain in the process. After the furious mosquito had caused as much emotional turmoil and distress as possible, the dentist exchanged that bad boy with the slower drill, this one sounding like an irritated bumblebee that dug into the tooth, shredding nerves and scattering enamel along the way. This drill didn't hurt quite so much as the high speed one, but it still caused pain, heated up the tooth and produced extreme discomfort for the poor victim sitting in the dentist chair. The combination of the drill, the pain, the stench of a hot tooth, and the noise of the disgruntled bumblebee working away in my mouth did nothing to endear me to the dentist, his work, or how I had to spend that hour.

The dentist of my youth never used Novocain, unless the tooth damage was so great that even the dentist himself (and they were all men in those days) would be considered inhuman if he did not offer that option. I remember the raised eyebrows if I dared squirm in my torture seat or exhibit any other emotion other than stoic acceptance of my fate, and the sneer on his face when he asked if I really thought I needed Novocain. His attitude, and the manner in which he inquired if I needed a shot in the mouth to dull the pain ensured that I always refused his offer and kept as stiff an upper lip as I could manage. That's a lot to ask of a seven-year-old, in my opinion. Come to think of it, it is a lot to ask of a little old lady.

Of course, the needle he used to insert the Novocain into my gums, on those rare occasions when I actually did get any pain killer, resembled a huge straw in size and diameter. When he inserted the needle, it felt like my fiendish dentist decided to drive a stake into the roof of my mouth. The pain of the needle lasted a lot longer than the pain of the drill, when I think about it.

To say I dreaded visits to the dentist may be a slight understatement. The dislike has continued right up to my older age, even though dentistry has changed dramatically in the last several decades. Modern dentists have learned

Continued on next page.

WHAT IF
YOU COULD SEE
INTO THE FUTURE?

Would you see a dancer?
An athlete?
A grandchild?
At CHI St. Alexius Health,
we see the future every day.
A future surrounded
by love and tenderness,
an experienced birth team,
and a safe, comforting environment.
Because we aren't just welcoming a newborn,
we're welcoming the next generation.

Choose the Women's Health Clinic at
CHI St. Alexius Health Williston.

Learn more about us at
CHIStAlexiusHealth.org/Williston

CHI St. Alexius Health
Williston Medical Center

1213 15th Avenue W. , Williston, ND | 701-572-7651

XNLV380146

Orthopedics

Don't Let Pain Slow You Down

The Orthopedic Clinic at CHI St. Alexius Health Williston is dedicated to get you back to doing what you love. We're an experienced team with the only female orthopedic surgeon in the state. **Learn more at CHIStAlexiusHealth.org/Williston.**

CHI St. Alexius Health
Imagine better health.®

Continued from previous page.

new tricks, they have a bit more compassion than the dentists of my youth, and the equipment and techniques have greatly improved.

However, those evil tooth demons of my youth still haunt me when the time comes to visit my friendly neighborhood dentist. I haven't had a cavity in years, but I have required crowns, I have lost fillings, chipped or broken a few teeth, and of course I do my duty and have my teeth cleaned once or twice a year. So, I still need to visit the dentist and submit myself to poking, prying, picking, scraping, and the occasional drill.

I recently visited the dentist for an overdue teeth cleaning. The dentist I entrust with my mouth recently retired, and his daughter has taken over the practice. She wants up-to-date medical information, so when I arrived at the office, the receptionist handed me the new questionnaire to complete.

First question: Are you afraid of the dentist, and if so, why? Hah, what a loaded question to ask me. I circled YES and proceeded to explain that I was a product of the Dark Ages, and when I was a kid, my dentist used a pick and shovel with no Novocain to fix problem teeth. Of course I am leery of dentists.

More routine questions followed, including "Do you have trouble eating?' I understood what the question meant, but I answered truthfully, that no, unfortunately I have no problems whatsoever in eating, in fact I generally eat just about everything placed in front of me.

Another question asked if I had ever had orthodontal work done. I replied that yes, I had, but again it was back in the age when pterodactyls still roamed the earth.

I handed in the questionnaire, selected a magazine, and settled back to read while waiting for my turn in the chair. A few minutes later I heard a muffled snort from the receptionist's desk. I peered over my glasses at the young lady sitting behind the desk. She caught me looking at her, and she burst into laughter. Lifting my questionnaire and pointing at it, she said. "You made my day. Some of these answers really made me smile."

Well good! At least one of us had a good day at the dentist's so the day wasn't a total waste. Fifty years ago, you would never catch ANYONE smiling while in a dental office, and laughter would be unheard of.

Incidentally, I received another all clear from my dentist. I even came away with a new toothbrush. I rather enjoyed the visit, to the extent that anyone can enjoy sitting in a dental chair while someone pokes around in his or her mouth. Maybe if I live long enough, in another few decades the memories of early dental visits will go the way of the dodo.

Senior Commodities Distribution

The Senior Commodities distribution will be Friday, December 21, from 9 a.m. to 12 p.m. at the back door of the Nutter Building located at 123 W. Main. Message phone is 406-433-4353.

Faith United Methodist Church in Williston to Hold Free Christmas Dinner

Faith United Methodist Church in Williston celebrated its 5th Anniversary of Out In Faith Bakken Oil Rush Ministries during its weekly Saturday evening meal December 8th.

For five years now, the church has provided a free meal at 6:03 p.m. each Saturday for anyone who wishes to come. "It's been a great blessing," pastor Ross Reinhiller said. "We've had lots of folks come, from all walks of life and all circumstances. You never know who you may be sitting next to. They might be new to the area, possibly homeless, or they may be a business owner just looking for fellowship. When we started this five years ago, we mostly served unaccompanied men but now we're seeing more families." The Saturday event includes the free dinner, plus a take away meal, and conversation followed by a worship time. There's also a Kid Zone which is like Sunday School for the kids.

On Saturday, December 22, a special Christmas meal will be served at 6:03 p.m. CST. All are invited to enjoy food, fellowship, and special music by the Jore family. "The Thanksgiving meal we served was really good," Pastor Reinhiller said. "We're hoping for a great turnout for our Christmas meal as well."

The main focus of the ministry is outreach. The 'baby brigade' supplies diapers and other baby items as well as support for the women. And, in the last six weeks, over 200 coats and 100 blankets have been given to those in need of some warmth. In addition, the ministry teams up with Community Connections, which is a Lutheran outreach in Williston, to provide sack lunches from 11:30 a.m. to 1 p.m. Monday through Friday for anyone who needs one.

"It's been wonderful to see the growth and see lives change through this ministry," Reinhiller stated. For more information on Faith United Methodist Church, Out In Faith Bakken Oil Rush Ministries and Gift Saturday Meals, please visit their Facebook page, call 701-572-7694, or stop by the church at 219 1st Ave., W., Williston.

Safe Sitter® Course Now Being Offered, Students Learn Home Alone Safety & More

The Sidney-Richland County Library, in partnership with the Richland County Health Department and the Montana State University Extension Agency, will offer Safe Sitter® courses for young teens, grades 6-8, Saturday, December 15 at Sidney-Richland County Library. Registration deadline is Friday, December 14, and space is limited to 16 participants. Class is held from 9 a.m. to 3 p.m. and lunch is provided.

More than 600,000 young teens have graduated from the medically-accurate program which teaches how, why, and where injuries happen so they can be prevented. The cost of the course is $28. Call 433-1917 to register your son or daughter or your child's babysitter.

The course provides hands-on practice in lifesaving techniques to young teens who are home alone, watching younger siblings, or baby sitting so they are equipped with the skills and confidence to act in an emergency. They learn basic first aid and infant and child choking rescue. Students also receive instruction on how a child's age affects how to care for them, how to prevent problem behavior, and how to run their own babysitting business.

Students who graduate from a Safe Sitter® course receive a completion card demonstrating that they know how to use their skills in situations they encounter.

For more information about the Safe Sitter® organization contact National Headquarters at 317-596-5001or visit safesitter.org.

HOLIDAY COUPON SPECIAL
Bring in or mention this coupon when you spend $50 or more and get:
$5.00 off
Offer ends Dec 31, 2018
JACK & JILL.
701-842-2369
104 3rd Ave NE • Watford City, ND

Your One STOP Shop for Christmas
Trees, Decorations & Lighting
Toys, Games & Stuffed Animals
His or Her Gifts!
For Home or Kitchen
JOHNSON HARDWARE & FURNITURE since 1915
Gift Card Sale
For every $50 purchased, get a $10 gift card free!
406-433-1402 | 111 S Central Ave • Sidney, MT
www.johnsonhardwareandfurniture.com
Mon-Fri: 8am - 5:30 pm • Sat: 8am - 4pm
Open Sundays 1-4pm Until Christmas!

SHOP DOWNTOWN WILLISTON FOR THE PERFECT GIFTS!

Books On Broadway
12½ W. Broadway, Williston, ND | 701-572-1433 • Fax: 701-572-9657
Email us at bksbdwy@nemontel.net
10% off.....Board Books
15% off..... Cook Books
20% off...Christmas Books
20% off.....Jigsaw Puzzles
We give personal attention to special orders! Order by December 18th to ensure delivery by Christmas.

End of the Year
WINTER SALE
10% off Interior Work
(for bids finalized by the end of 2018)
Ugly to Awesome, Ordinary to Extraordinary.
Free Estimates!
• Pools • Hot Tubs • Garage Floors • Basements
• Rec & Show Rooms • Entrances • Foyers
SIERRA STONE
RUBBER STONE
EnduraFlake Floors
CONCRETE TRANSFORMATION | 406-488-1733
Cracked, uneven, pitted, damaged, or just ugly? We can cover it!

Christmas Season Specials!
Holiday Hours: Mon - Fri: 10 - 8
Sat: 10 - 6 • Sun: 12 - 5
Bulova, Citizen & Obaku Watches 25% off
Seiko & Pulsar Watches 50% off
SHOP SMALL
Rhythm of Love
Powered by her Heartbeat
starting at $120
Solitaire Diamond Ring 1 Carat $2,999
All Departments 20-50% off
Diamond Studs
starting at $149
1/4 ctw.... $149
1/2 ctw.... $499
3/4 ctw.... $799
1 ctw..... $999
Two-Stone Jewelry
starting at $99
RITTER BROTHERS DIAMOND CUTTERS
www.ritterbrothers.com • Downtown Williston, ND
Mon-Fri: 10am - 6pm •Sat:10am - 4pm | 572-2051 • 800-201-2051

Mention This Ad For 10% Off
Through December 22

• Christmas Gifts & Stocking Stuffers
• Inventory Reduction on Select Items
Open Saturdays 10 a.m. - 4 p.m.
Through Christmas

Computer OR
Computer Repair & Sales
236 Main St N • Watford City • 701-609-2101 • ComputerOR.com • M-F 9 a.m. to 5 p.m.

Get Them The Right Tools For The Job This Christmas

Houseware, Cookware, Cleaning Supplies, Tool Boxes, Tool Sets & Power Tools For The Garage & Kitchen In Stock & Special Order

BADLANDS HARDWARE
701-842-3321 • 104 N Main • Watford City, ND
Mon-Fri: 8am - 7pm • Sat: 9am - 6pm • Sun: 12-5pm
True Value

'Vote Yes Committee' Encourages McKenzie County Voters to Attend Upcoming Forum

By Jordan Hall

McKenzie County voters will decide whether to approve or deny two requests designed to fund upcoming anticipated needs of the school district.

Question one asks residents to approve a general obligation bond in an amount up to 35 million dollars, for the purpose of providing funds necessary to construct a new elementary school. It will raise millage an additional 13 mills, which is equal to $13 dollars on each thousand dollars of taxable valuation for the first taxable year.

Question two asks residents to approve an increase of its school Building Fund Levy from 10 mills to 20 in order to approve additional anticipated building needs.

The Roundup spoke with Shilo Chavez, who works with the 'Vote Yes Committee,' which is advocating for the passage of both questions on the ballot. Chavez has lived in Watford City for about a year and a half, and is a parent volunteer. She explained the purpose of the committee.

Chavez explained, "The 'Vote Yes Committee' is trying to get the word out about an upcoming vote we have on January 8 in McKenzie County. There's going to be two questions on the ballot. The first question addresses the school that was approved by the school board and the bond that we need to build that school. The second question addresses the future challenges the school will have. Our projections currently show that by the time the new school is built, we will likely be at capacity again. The second question deals with this, saying that in the event we reach capacity and need a third elementary school we can go ahead and increase the building fund mill levy from 10 to 20, so we can address the needs for a new school in the future."

When asked why, if the new elementary school being built is not expected to be sufficient in size, why not just build a bigger school to begin with, Chavez asserted that to do so wasn't a practical solution.

"We've had that asked," Chavez said. "One, studies have shown that kids learn better in a smaller environment. Kids do better in a smaller school. We don't want them to feel like they're lost in a crowd in a big school. But also, it doesn't make sense to do a bigger building especially for an elementary school because parents' pick-up and drop-off becomes a nightmare. Also, in regards to a cafeteria, it's difficult. Right now we have kids eating as early as 10:40 a.m. and others as late as 12:40 p.m., and with more kids in one facility it would become that much more difficult logistically."

According to Chavez, there aren't many vocally opposing the initiatives.

"I've not talked to anyone who is actively encouraging people to vote against it. We have had some negative comments on the Facebook page questioning lay out and design," Chavez reported.

Chavez also claimed that taxpayer burden would not be exorbitant should the two ballot initiatives pass.

The Vote Yes Committee is encouraging people to attend an upcoming forum at the Rough Rider Center, designed to answer questions about the two ballot initiatives.

Chavez explained, "There is a forum coming up December 18 from 5 to 7 p.m. It's a walk-up style forum where people can come up and ask questions and view some of the graphics that are out. The architects and engineers and the Superintendent of Schools will all be there to answer any type of informational questions people may have. That's not put on by the Vote Yes Committee, but we are really encouraging people to come and have their questions answered."

SHOP SIDNEY

Winners Shop In Sidney
Win a $50 Gift Certificate
Each Week 'Til Christmas
Register At The Sidney Firms Listed On This Page

The Lucky Winners Are:
Week 1 ..... Stacy Potts
Week 2 ... Katalin Cammilleri
Week 3 ..... Alexa Iversen
Week 4 ..... Kay Balducke
Week 5 .....
Week 6 .....
CONGRATULATIONS!

But Wait...There's More
Get a 0% Big Bucks Loan of $500 - $1000
Big Bucks Welcome At These Stores:

Miller's Corner

Pelfer's General Store

Path

Sidney Eye Care

John Stockhill Jewelers

Reynolds Market

J'z Fashions

Eagle Country Ford

Tri-County Implement

High Caliber Sports & C4 Athletics

Reese & Ray's IGA

1st Choice Collision Center

OPEN ENROLLMENT 2018

If you need health insurance the time to enroll is coming up!

November 1st– December 15th!

Open enrollment is the time to get a new policy or make changes to your current policy without restrictions.

Please call to make an appointment to review the new plans and options for 2019.

UGA
Union Gateway Agency, Inc.
309 2nd St NW, Sidney MT 59270
Phone: (406) 488-4366

BlueCross BlueShield of Montana
PacificSource

Warm up at our coffee bar!
HIGH CALIBER SPORTS & C4 Athletics
One Location To Serve You Better!
440 N Central Ave • Sidney, MT • Shops at Fox Run | 406-433-1800
Mon-Sat: 9am - 6pm • Sun: 10am - 4pm

Basketball Action

Above right: Watford City's Lindsay Peterson (#10) gets a shot off in the paint over the reach of Sidney's Cassidy Larson. The Lady Wolves defeated the Eagles 69-36, recording their first win of the season.

Above left: Jessen Homiston #5 lays up 2 points for the Wolves in their home opener against the Sidney Eagles. The Wolves defeated the Eagles 71-59. (Photos by Kathy Taylor)

Badlands Gymnastics Finishes 1st

The Badlands Gymnastics Club of Watford City Level 5 gymnasts finished in 1st place at the Dullum Qualifier in Dickinson on Dec. 1. Pictured are Front Left to Right: Emma Coughlin, Eastyn Wold and Avery Barker with coach Pat McWilliams (back). (Photo submitted)

Silver Junction Under New Ownership

Silver Junction in Sidney held a ribbon cutting on Dec. 10. Pictured are (L-R) Susan Joy, Chamber Executive Director; Cody Shanks, Silver Junction Owner; Madina McGlothern, Chamber Communications/ Office Manager; and Bill VanderWeele, Chamber Board Member. (Photo submitted)

Generational Healing™ Introduction this Saturday

Have you ever wondered how your family got to be the way they are today? Do you see patterns in yourself from your mother or grandmother being passed on to your own children?

What if you learned that the pain in your back, your knee, the physical weight that you carry or the constant headaches are due to an ancestor's unhealed trauma that your genetics still carry? That would be a revolutionary breakthrough and a relief in understanding where the source of your physical, mental or emotional pain comes from.

Every family holds pain, sadness, guilt, shame and beliefs that don't support the person you are today.

Join Generational Healing™ Teacher and Spiritual Guide Crystal Rasmussen for an introductory talk and demonstration about Generational Healing™. This free event will take place Saturday, December 15 at the Wingate by Wyndham in Sidney from 1-3 pm.

For more information visit www.crystalrasmussen.com or phone Crystal at 406-489-0445.

We believe every child deserves a successful future!

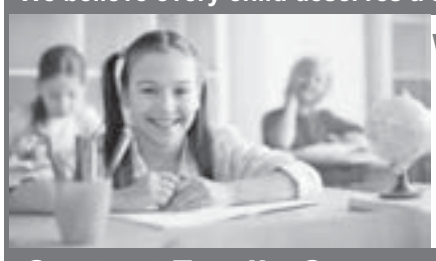

We can help you start or expand a high quality child care and education program

Contact Family Connections today!

Serving north central and north eastern MT

STARS to Quality

FamilyConnectionsMT.org

This project is funded in whole or in part under a contract with the Montana Department of Public Health and Human Services. The statements herein do not necessarily reflect the opinion of the Department. This project was funded with 100% federal funds at a cost of $61.5 for publication.

Candlelight Service
Christmas Hymns
Christmas Eve • 7 p.m.
FELLOWSHIP BAPTIST CHURCH
2181 W Holly St • Sidney • 406-433-4004

RICHLAND COUNTY LIMITED EDITION RIFLE
Discounts up to $214 OFF plus FREE Shipping!
Low easy payments available!
Henry Model H004
Also on H001 & H009B
Buy 1 or buy all 3!

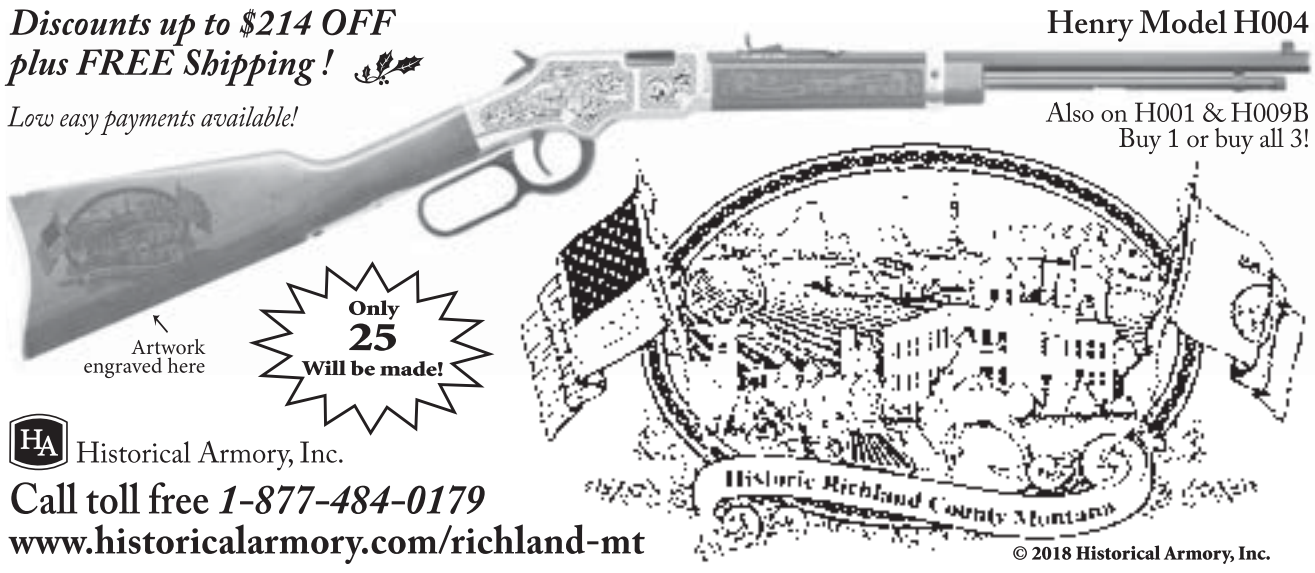

Historical Armory, Inc.
Call toll free 1-877-484-0179
www.historicalarmory.com/richland-mt
© 2018 Historical Armory, Inc.

Engraved on affordable, American-made, stock Henry rifles, the Richland County Limited Edition Rifle combines meticulous research, original artwork, and finely detailed engraving to celebrate the history of Richland County. Fantastic as a family heirloom and keepsake or community fundraiser. **Special offer expires December 23, 2018!**

SALE!
"Sidney's Most Interesting Hometown Mall"

Hats & Handmade Scarves $2.00 each

Hundreds of Holiday Ornaments Priced as low as $1

Digital Art by local artisans 1/2 Price

Agate & Silver Jewelry Starting at $8

FUDGE & ICE CREAM
Free Sample Tasting!

Get a 1/2 pound box of fudge for just $9.00 Reg. $10.99

Antiques Galore!
New Store Coming Soon

We Accept Credit Cards
YELLOWSTONE Marketplace
102 N Central Ave • Downtown Sidney
Mon-Sat: Noon - 6pm | 406-489-1945

Christmas Roundup!

New Jewelry Sets
Bracelets
Earrings
Watches

Great Western Christmas Ideas!
• Montana Silversmiths • Tack • Elk Skin Gloves
• Stampede & Sagebrush Cologne For Men
• Western Horseman Books
• Weatherproof Warm Horse Blankets
• Headstalls, Breast Collars, Hay Nets
All Saddles On Sale:
Barrel Race, Team Rope, Trail Ride & Youth
• Gift Certificates • Free Gift Wrap
We are like a good Horse We aim to please
Williston Saddlery
4½ miles west on Hwy 2 • Williston, ND | 701-572-2267

The Roundup Classifieds

Reach Over 21,000 Readers Each Week In Eastern Montana & Western North Dakota And Always On The Internet at roundupweb.com
(Paypal required for online purchases)

Add a photo to your classy online! (additional charge)

Now Taking Credit Cards! (5% charge added to all transactions)

Get Up To 30 Words For Just $9.25 • Deadline: Monday noon

HELP WANTED

COOK & BARMAID
Competitive wages. Stop in or call, Hi-Way Lounge, Alexander, ND; 701-828-3100.

DENTAL HYGIENIST
Healthy Smiles Dental is looking for an energetic and motivated hygienist to join our team. Please drop off resume at 203 2nd Ave. SW, Sidney or email drthiessen@midrivers.com.

CARRIERS NEEDED
Need extra cash or want to get some exercise while getting paid? We have carrier routes available in several parts of Sidney. 406-433-3306 or fill out application at The Roundup, 111 W. Main, Sidney.

HELP WANTED

Do you want to make $15 to $20 per hour? Work in a fun filled environment?

Then come join us at our newest Domino's location!

Pick up applications and turn in at our store location.

410 N Central Ave • Sidney, MT
Domino's

Lunch Menus

Sidney School
Thurs., Dec. 13: Burritos, tossed salad, strawberry banana sauce.
Fri., Dec. 14: Tomato soup, toasted cheese, mixed fruit.
Mon., Dec. 17: Chicken patty, oven wedges, pineapple tidbits.
Tues., Dec. 18: Chicken taco salad, strawberry banana sauce.
Wed., Dec. 19: Meatballs in gravy over potatoes, peaches, dinner roll.

Savage School
Thurs., Dec. 13: Chicken patties.
Fri., Dec. 14: No school.
Mon., Dec. 17: Chicken strips.
Tues., Dec. 18: Pork steaks.
Wed., Dec. 19: Hot dogs.

Rau School
Thurs., Dec. 13: Sausage, hash browns, scrambled eggs, applesauce.
Fri., Dec. 14: Chili, fruit, cinnamon roll.
Mon., Dec. 17: Cheeseburgers, baked beans, broccoli, apple.
Tues., Dec. 18: Ham, scalloped potatoes, peas and carrots, fruit, roll.
Wed., Dec. 19: Tomato soup, grilled cheese, fruit.

Froid School
Thurs., Dec. 13: Goulash, garlic bread, veggies, fruit.
Fri., Dec. 14: Chicken strips, fries, veggies, fruit.
Mon., Dec. 17: Chicken fajitas, refried beans, lettuce mix, fruit.
Tues., Dec. 18: Hamburger on a bun, chips, veggies, fruit.
Wed., Dec. 19: Turkey, mashed potatoes, gravy, veggies, buns, dessert.

Bainville School
Thurs., Dec. 13: Mrs. Keefner Day! Chicken sandwich, stuffing, corn, grapes, brownies.
Fri., Dec. 14: Ham and beans, cornbread, cheese stick, peaches.
Mon., Dec. 17: Hot dog, baked beans, chips, bananas.
Tues., Dec. 18: Turkey enchilada hotdish, broccoli, orange slices.
Wed., Dec. 19: Christmas dinner.

Richey School
Thurs., Dec. 13: Meatballs, mashed potatoes, gravy, green beans, peaches.
Fri., Dec. 14: Popcorn chicken, fries, fruit cocktail, broccoli.
Mon., Dec. 17: Chicken drummies, scalloped potatoes, peas, pears.
Tues., Dec. 18: Burritos, spanish rice, corn, pineapple.
Wed., Dec. 19: Christmas dinner.

Culbertson School
Thurs., Dec. 13: Super nachos, spanish rice, fruit.
Fri., Dec. 14: Sub sandwiches, chips, fruit.
Mon., Dec. 17: Raviolis, garlic bread, fruit.
Tues., Dec. 18: Grilled cheese sandwiches, tomato soup, fruit.
Wed., Dec. 19: Chicken nuggets, french fries, fruit.

Lambert School
Thurs., Dec. 13: Pizza burger, chips, fruit.
Fri., Dec. 14: Chicken alfredo, peas, breadsticks, fruit.
Mon., Dec. 17: Meatballs, mashed potatoes, gravy, corn, fruit, buns.
Tues., Dec. 18: Hot ham and cheese, chips, fruit.
Wed., Dec. 19: Chicken a la king, salad, fruit.

Fairview School
Thurs., Dec. 13: Christmas dinner.
Fri., Dec. 14: No school.
Mon., Dec. 17: Grilled chicken sandwich, au gratin potatoes, veggies, fruit.
Tues., Dec. 18: Sloppy joes, chips, veggies, fruit, dessert.
Wed., Dec. 19: Chicken parmesan casserole, veggies, fruit, bun.

Watford City School
Thurs., Dec. 13: Corn dog, fries, green beans.
Fri., Dec. 14: Stuffed crust pizza corn, tropical fruit.
Mon., Dec. 17: Sweet and sour meatballs, rice, peas, pineapple chucks.
Tues., Dec. 18: Taco in a bag, corn, fruit.
Wed., Dec. 19: BBQ pulled pork, fries, veggies with dip, tropical fruit.

Alexander School
Thurs., Dec. 13: Breakfast for lunch.
Fri., Dec. 14: No school.
Mon., Dec. 17: Philly steak, sandwich, crisscuts.
Tues., Dec. 18: Baked chicken or cod, rice pilaf, broccoli.
Wed., Dec. 19: Spaghetti or alfredo, green beans, garlic toast.

FOR RENT

HANGERS FOR RENT/ HANGER FOR SALE
Hangers available at the Sidney Airport. Call 1-406-480-2024 Text for faster response.

SMALL BUSINESS LOCATIONS
Downtown Sidney, $500/mo., all utilities pd. Some rentals as low as $200/mo. Four retail spaces available on main floor, 2 office spaces upstairs & 2 office spaces downstairs. Can be remodeled suit to fit. Measure approximately 400 sq. ft. Some spaces already designed to expand to additional spaces. It's a great deal! Yellowstone Marketplace, 102 N Central Ave., Sidney. 406-489-1945 ask for Linda.

FARM & RANCH

REDMOND SALT, EQUILIX, EQUIPRIDE
Redmond natural salt in 50 lb. bags or 44 lb. blocks are in. Also for the best in horse products, Equilix in tubs and Equipride in bags and pails. Sidney Feeds. 406-480-2024 Barry; 406-480-0379 Joyce. Stoney Butte Feeds, Brockway; 406-485-2537 or 406-853-3551 Paul.

FOR SALE
Big round straw bales, 200 durum straw; 200 spring wheat straw. Can deliver. 701-770-0671.

SERVICES

AIRCRAFT BUYING, SELLING AND APPRAISALS
Aircraft buying, selling and appraisals! Call Sidney Air Service, Inc for sales and acquisitions! Call 406-480-2024, ask for Barry.

ROUND OR RECTANGULAR TABLES & CHAIRS FOR RENT
Parties, weddings, get-togethers. Ultimate Showdown Assoc. Located at Hefty Seed Co. South of Sidney, has tables & chairs for rent. Will deliver. Call 406-488-4338.

PILOT SERVICE
You buy it we fly it. Single engine, multi engine, turbine. Aircraft management service also available. Call 406-480-2024, ask for Barry.

REAL ESTATE

THREE NEW ZERO STEP HOMES FOR SALE
The Best Price/Quality in the Bakken. No association, own your lot and home, 2,000 sq. ft. per unit. $274,000. Rauschendorfer Construction, 406-489-1880.

FOR SALE

ENGLISH SPRINGER SPANIEL
House trained, up to date on shots, registered with AKC, $950. Froid, MT area, 406-769-7328.

MMA CAGE AND EQUIPMENT
For conducting Mixed Martial Arts Events. Call 1-406-480-2024 Text for faster response.

HANGER FOR SALE
Hanger available at the Sidney Airport. Call 1-406-480-2024 Text for faster response.

USED BOOKS
Hard cover books. Political, health, self help, religion, biographies, Readers Digest Select Editions, novels by famous authors & cookbooks, 50¢ each. Yellowstone Marketplace, 102 N Central Ave., Sidney.

VEHICLE FOR SALE

2002 CHEVY TAHOE
In good condition, has third row seat, 228,000 miles. Asking $3,250. 406-742-8195.

GIVEAWAY

GOLDEN RETRIEVER
1-year old, neutered Golden Retriever, up to date on shots, house trained. Froid, MT area, 406-769-7328.

NOW SELLING NEW AND USED TIRES
offering light mechanics as well
MAGRUM MOTORS
Williston, ND • 701-572-0114 • 770-6375

INSTALLED WINDSHIELDS FOR MOST MAKES AND MODELS
MAGRUM MOTORS
Williston, ND • 701-572-0114 • 701-770-6375

WE WANT YOUR FURNITURE OR HOUSEHOLD ITEMS
(that are in good shape)
AND WE'LL HAUL THEM TOO!

Tables, chairs, nightstands, lamps, patio furniture, parlor chairs, couches, loveseats, easy chairs, beds, cribs, end tables, small & large appliances, high chairs, toys for toddlers, bikes (all sizes), lamps, wall decor & more!

We can pick up or bring to our
"Used Furniture Thrift Store"
Inside the Yellowstone Marketplace
102 N Cental Ave • Sidney, MT • 406-489-7431

Join our team! **Job Opportunities**

Ambulance Driver

Clinic
- RN or LPN
- Receptionist

Dining Services
- Cook
- Food Service Worker II
- Utility Dishwasher Worker

Extended Care
- Certified Nurse Assistant
- Licensed Practical Nurse
- Registered Nurse

Foundation Fundraising Assistant

Housekeeping
- Housekeeper
- ECF Housekeeper
- Laundry Worker

Lodge
- Food Service Worker Per Diem
- Lead Food Service Supervisor
- Resident Assistant

Registered Radiologic Technologist

Patient Accounts Representative

Perioperative RN

Senior Executive
- Information Systems
- Human Resources

SIDNEY HEALTH CENTER
Exceptional Care for Life
TOP 100

BENEFITS: Health insurance • Generous paid leave • Competitive pension plan • Flexible spending accounts • Voluntary dental, vision, critical illness and accident insurance • Life and AD & D Insurance • Hospital and Fitness Facility Discounts

For additional information or to apply online, please visit our website or contact:
Human Resources • Phone: (406) 488-2571 • HR@sidneyhealth.org
216 14th Ave SW • Sidney, Montana

Visit Our Website at: www.sidneyhealth.org

We Will Be Closed Mon & Tues, Dec 24th & 25th & Tues, Jan 1st

The Deadline For Our Dec. 26th Edition Is Wed., Dec. 19th at 5pm.
Classifieds Will Be Welcome Until Noon Thurs., Dec. 20th

The Roundup
111 West Main • Sidney, MT | 406-433-3306

THE BUSINESS ROUNDUP
REACH 26,500 READERS IN THE ENTIRE MONDAK REGION
406-433-3306 OR 800-749-3306 ~ INFO@ROUNDUPWEB.COM
GO TO WWW.ROUNDUPWEB/DIRECTORY FOR DIRECT LINKS TO COMPANY WEBSITES & LOCATIONS
$25.00/WK

TIMBER AUTO BODY
COMPLETE AUTO BODY • SAND BLASTING
WINDSHIELDS • ROCK CHIPS • FIBERGLASS • INTERNAL COATING
From compact cars to big rig vehicles, bring it in! We'll work on it!
2004 12th St SE • Watford City, ND • PO Box 592 • 701-444-2834

DOORBUST'N
Portables & Septic Service, LLC
Office: (406) 433-7586
Fax: (406) 433-7596
Service: (406) 489-0915
- Portable Toilet Rentals
- Septic Pumping & Installation
- Jetting Frozen Sewer Lines
- Pump Repair & Replacement
- Snake Jobs
- Camera-Locate Sewer Lines
- Pipe Burst Sewer Lines (eliminates digging up entire yard)
- Troubleshooting

PO Box 1003 / 34980 Hwy 23, Sidney, MT

Signs OF SIDNEY
Signs • Banners
Vehicle Lettering
Vinyl Letters
Location Signs
Decals
with High Tack Option
224 6th St. SW, Sidney • 406-433-2476 • signsofsidney@midrivers.com

Customer Service is Our #1 Priority
BORDER STEEL AND RECYCLING, INC.
Farm & Ranch, Oil Field & Construction Materials, Fencing Supplies, New Steel, Pipe, Aluminum & Stainless
Sidney: 35002 CR 123 • 406-433-7737
Glendive: 2703 W. Towne St. • 406-377-4398
Plentywood: Hwy 16 East • 406-765-2624
Williston: 13896 W. Front St. • 701-572-5493
Miles City: 12 Peggy Lane • 406-874-7428

HOSE ASSEMBLIES WHILE YOU WAIT
MFCP MOTION & FLOW CONTROL PRODUCTS, INC.
Fluid Connectors - Industrial Hose - Seals
Hydraulics - Pneumatics - Automation
Filtration - Racor - Instrumentation
Parker Store
406.433.1590
After Hours 406.478.3116
Fax 406.433.1589
SIDNEY, MT
205 2nd Ave NE
WWW.MFCPINC.COM

NICK JONES REAL ESTATE REALTOR®
TRUCK ROUTE SOUTH, SIDNEY
OR CONTACT ONE OF OUR AGENTS:
JUSTIN JONES 406-480-9525
DENNIS WICK 406-480-1550
JERRIAN FRANZEN 406-478-3773
KRISTIN LARSON 406-480-5139 HOME: 798-3115
WWW.NICKJONESRE.COM

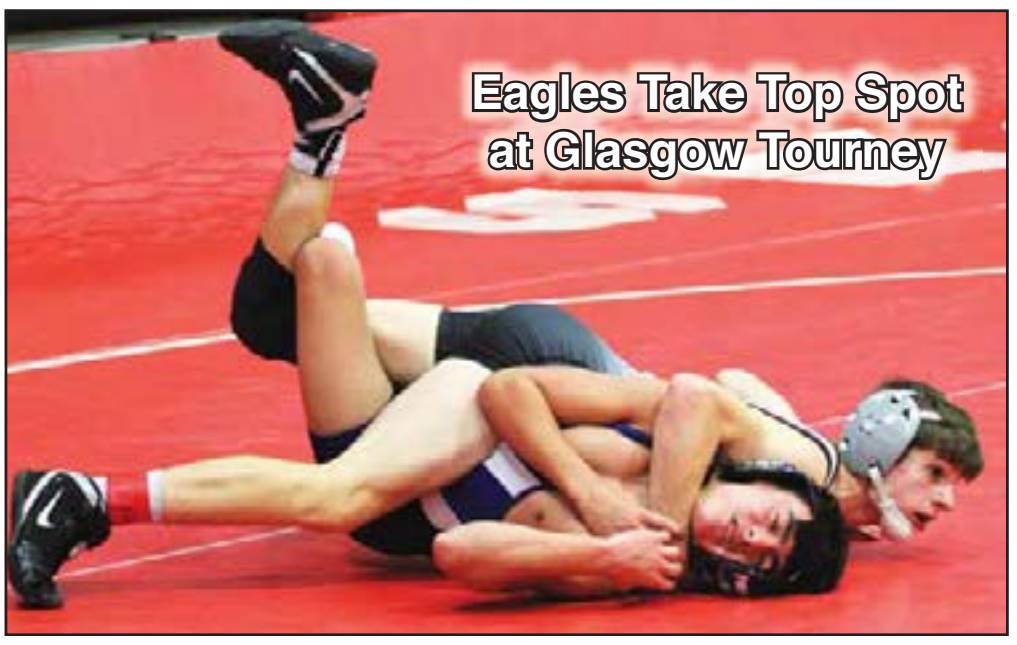

The Sidney High School wrestling team took first place at the Scottie Wrestling Tournament in Glasgow on Dec. 8. Pictured left is Kolby Hutzenbiler getting a pin. Hutzenbiler took home the championship at 113#. For more photos go to roundupweb.com. (Photo by Kari Jones)

23rd Annual Scottie Invitational Results For Sidney
103: Kolby Hutzenbiler 1st place.
120: Jordan Darby, 1st place.
120: Grady Nelson, 3rd place.
126: Everett Jensen, 2nd place.
126: Blake Benson, 4th place.
132: Dylan Churchill, 4th place.
132: Aden Graves, 1st place.
138: Kade Graves, 1st place.
138: Kolton Reid, 4th place.
152: Jace Winter, 2nd place.
152: Dylan Lutz, 3rd place.
160: Easton Hopes, 2nd place.
170: Riley Waters, 2nd place.
182: Jett Jones, 1st place.
205: Ryan Wyman, 1st place.
285: Brody Skogen, 1st place.

Yellowstone Chiropractic Clinic
(406)-433-4757 222 2nd. Ave. SW
1-866-433-4757 Sidney, MT 59270
Dr. Ryan Laqua
Chiropractic Physician &
Certified Medical Examiner
• Sports Injuries • DOT Physicals
• Personal Injuries & Pain Conditions

THE PERFECT CHRISTMAS GIFTS!
Electric Griddle
AirDaddy
Hamilton Beach
Magic Chef
KEURIG
Tilt-n-Fold Griddle
Cuisinart
Pizzazz Plus
• Die Cast Toys • TY Animals • Sleds • Russell Stover Chocolates
• Snow Shovels • Hand Plows • Portable Heaters
• Thermoses • Cookware • Household Appliances
• Men & Women's Outerwear
• Boots • Flashlights
• Large Selection of Tools
• Countertop Kitchen Appliances
CENEX
Est. 1929
Farmers Union Oil Co.
of Watford City, ND
501 6th Ave SE • Watford City, ND
5am - 10pm Daily • 701-444-3639

Stockman Bank
23-MONTH BONUS CD
2.60% APY
ONE-TIME RATE CHANGE OPTION!
EXPLORE HIGHER SAVINGS
Montana's Brand of Banking
Member FDIC | Equal Housing Lender
23-month Bonus CD - Annual percentage yield (APY) accurate as of 9/6/2018. Non-institutional funds only. Opening balance minimum of $500.00. You must maintain a positive balance in the account each day to obtain the disclosed APY. A penalty will be imposed for early withdrawal before maturity. Automatically renews to a 24-month Term CD. You will have 10 calendar days after the maturity date to change terms or withdraw funds without penalty. Interest rate and APY will remain in effect until you exercise the one-time rate change option or until maturity. You may exercise your option one time to exchange the interest rate on your account for the rate the bank is offering on a 24-month Term CD during the original term of the account. Stockman Bank, proudly serving our neighbors for 65 years.

REAL CHRISTMAS TREES
Artificial Trees Available Too • Ornaments • Lights & Bulbs • Lawn Decorations • Gift Wrap
Pictures With Santa!
Sat & Sun Dec 15 & 16 • 1-3pm
$10 Per Photo
($5 for each additional copy)
Check Out All Of Our In-Store Specials For Everyone On Your Christmas Shopping List!
WATFORD CITY LUMBER, INC.
ACE The helpful place.
1504 4th Ave NE • Watford City, ND | www.acehardware.com
Monday - Friday: 7am - 7pm
Saturday: 8am - 5pm
Sunday: 12-5pm

CHECK OUT OUR GREAT GIFT IDEAS!
HUGE Assortment Of Unique Gifts!
• Candles & Diffusers
• Fragrances
• Russell Stover • Gift Cards
• Huge Assortment of Decor
• Greeting Cards • Jewelry
• Toys • Furniture • Men's Gifts
• Protein Drinks & Supplements
• Women's Apparel & Accessories
Visit Our Basement For Holiday Fabric Patterns
Barrett Pharmacy & Variety
145 Main • Watford City, ND • 701-842-3311

Dash away to Billings.

'Tis the season to connect with family and friends on a fast flight from Northeastern Montana to Billings and beyond. Enjoy the holidays, and the ride.

from $29* each way

Cape Air® Enjoy the ride.

capeair.com 800-CAPE-AIR

*Including all taxes and fees. Fares are subject to availability and other conditions. Fares may change without notice, and are not guaranteed until ticketed.

THE ROUNDUP'S CHRISTMAS WISH BOOK

Homemade Pies

Available at Hometown Homemade
512 N Main St, Watford City
701-570-7911

2019 Chevy Corvette Z06

Gem City Motors
703 S. Central, Sidney
406-433-3120

Swan Creek Candle Melts

Larsen Service Drug, Inc, 244 Main St N, Watford City
701-444-2410

RoundupWEB.COM

Toro Snowblowers

(Pictured left) Watford City Lumber Ace Hardware
1504 4th Ave NE
Watford City
701-444-3665

Christmas Toys For All Ages!

Prices Range From $4 to $600,000

Custom Rims

Available at Western Tire
1601 S Central Ave, Sidney, 406-433-2358

little miss matched Doll & Socks

(Pictured above) Beaver Creek Creations
228 Main St N, Watford City
701-495-2480

Holiday Garland

Available at Johnson Hardware & Furniture
111 S. Central Ave., Sidney
406-433-1402

Fashion Furs

Available at J'z Fashion & Coffee Boutique
113 E. Main Street, Sidney
406-433-5050

Colorful Extension Cords

Available at Badlands Hardware
104 N. Main, Watford City
701-842-3321

Tri County Implement
CASE IH
TRI-COUNTY IMPLEMENT, INC.
2429 W HOLLY STREET • SIDNEY, MT 592709213
406-488-4400 | tri-cnty.com
All rights reserved. Case IH is a registered trademark of CNH America LLC.
CASE IH AGRICULTURE

"Top This" Hats

(Pictured right)
Barrett Pharmacy
104 N. Main
Watford City
701-842-3321

PROTECT YOUR HOME AND YOUR LOVED ONES THIS HOLIDAY SEASON

According to the **National Fire Protection Association**, **860 home fires** caused by holiday decorations occur **each year**. An additional **210 home fires** are caused by Christmas trees per year. Follow these steps to ensure you decorate your home safely during the winter holidays.

- Make sure all extension cords and electrical decorations are marked for proper use
- Inspect all lights, decorations, and extension cords for damage before using
- Turn off all indoor and outdoor electrical decorations before leaving home or going to sleep
- Never connect more than three strings of incandescent lights together
- Keep all decorations at least 3 feet away from heating equipment or an open flame
- Outdoor electric lights and decorations should be plugged into circuits protected by ground fault circuit interrupters (GFCIs)
- Exercise caution when decorating near power lines. Keep yourself and your equipment at least 10 feet from power lines
- Avoid overloading electrical outlets
- Water your Christmas tree daily
- Purchase electrical decorations from reputable retailers that are approved by a national recognized testing lab such as UL (Underwriters Laboratory), Intertek (ETL), or Canadian Standards Association (CSA)

ESFi.org
LYREC LOWER YELLOWSTONE RURAL ELECTRIC COOPERATIVE
Your Touchstone Energy® Cooperative
3200 West Holly, Sidney | 406-488-1602 | www.lyrec.com

TOYS, TOYS FOR GIRLS & BOYS!

Beaver Creek Creations
228 N Main ST • Watford City, ND | 701-495-2480
Mon-Fri: 10am - 5:30pm • Sat:10am - 4pm
www.facebook.com/beavercreekcreations

VFW Donates Toys to ABATE

On Dec. 7 The VFW Post in Sidney donated a huge amount of toys to ABATE's Gifts from the Heart event. This is the second year VFW has collected toys for the event. Collections began Nov. 1. VFW would like to thank all those that contributed. They would like to give a special thank you to Jeremiah Larson stationed at Ft. Bliss, TX on his second year of donating $100. Pictured above are (L-R) Calee Sheehan, VFW; Maria Hodge, ABATE; Everett Crum, VFW Qtr. Master and Betty Williams, VFW Bar Manager.

Weber Honored at Kiwanis

Thursday, December 6 was Mike Weber Day at Kiwanis, honoring him for his long and illustrious career as Richland County Attorney. Pictured, Kiwanian John Olson, right, presents Weber with a Ronda Whited drawing of the Justice Center. (Photo submitted)

Happy Holidays!
Register to win a
$25.00 gift card
To be given away each day through December 23rd
Powder Keg
PIZZA
Pizza • Burgers • Beer • And More
Free Ice Cream!
Fairview, MT • 406-742-5180
Open Tues-Fri at 4:30 pm • Sat & Sun at 2 pm

TIRE & WHEEL PACKAGE
10% off
Through December 31st
TOYO TIRES DRIVEN TO PERFORM · HANKOOK driving emotion · Firestone
CUSTOM WHEELS BY THESE AND MORE!
WORX · FUEL OFF-ROAD · DROPSTARS · tis
We Do More Than Just Tires: Brakes • Shocks • Struts • Alignments
WESTERN TIRE
Straight Talk • Honest Service • Fair Prices
1601 S Central • Sidney, Montana | 406-433-3858
Monday - Friday: 7am - 5:30pm • Saturday: 7am - 12pm

We Will Be Closed Mon & Tues, Dec 24th & 25th & Tues, Jan 1st

The Deadline For Our Dec. 26th Edition Is Wed., Dec. 19th at 5pm. Classifieds Will Be Welcome Until Noon Thurs., Dec. 20th

Merry Christmas
The Roundup
406-433-3306
111 West Main • Sidney, MT

BIG FINISH 2018
CHRYSLER · DODGE · Jeep · RAM

Stock #26976
2018 JEEP RENEGADE LATITUDE
RETAIL $28,089
SALE PRICE $22,564
After Ryan Discounts and Guaranteed Rebates

MOTORSTRENDS 2019 TRUCK OF THE YEAR!!
Stock #26781
2019 RAM 1500
BIGHORN - 5.7 V8 HEMI - Remote Start - Crew Cab - 4X4
$398.00* per month
36 Month/10,000 miles per year lease
* $1,500 down plus taxes, tags, fees where applicable

Stock #26570
2018 RAM 1500 ST
Quad - 5.7 HEMI - Chrome Appearance - Popular Equipment
ONLY $32,908
After Ryan Discounts and Guaranteed Rebates

USED VEHICLE BLOWOUT!!!

#26626AA $9,538 2013 FORD TAURUS	#26857 $20,930 2015 HYUNDAI GENESIS	#R26928 $32,525 2016 CHEVY TRAVERSE AWD LTZ	#26997 $36,524 2018 FORD EXPLORER LTD
#R26811 $29,958 2013 CHEVY TAHOE	#26868 $24,427 2015 HONDA CRV TOURING	#26933 $20,484 2011 RAM 1500 4X4	#26319A $15,517 2018 FORD FOCUS
#26826 $18,948 2016 SUBARU BRZ	#26872 $18,938 2017 CHEVY IMPALA	#26205A $59,533 2017 CADILLAC ESV	#26415A $22,931 2016 JEEP RENEGADE LTD
#26580A $42,959 2016 RAM 3500	#26871 $18,934 2017 DODGE GR CARAVAN SXT	#26936 $39,526 2017 FORD F150 SUPERCREW	#26660A $33,517 2015 CHEVY SILVERADO LIFTED
#T26840 $29,959 2016 HONDA PILOT	#26874 $40,723 2016 GMC SIERRA	#26934 $32,934 2016 RAM 1500 BIG HORN LIFTED	#26752A $33,517 2018 JEEP WRANGLER
#26862 $53,525 2017 CHEVY SILVERADO	#26629A $27,523 2017 JEEP GR CHEROKEE	#26527A $20,912 2010 CADILLAC ESCALADE	#26201A $11,910 2012 GMC TERRAIN
#26457A $39,936 2016 GMC SIERRA	#R26912 $34,945 2015 CHEVY SILVERADO CREW	#25854A $21,119 2017 HONDA CIVIC HATCHBACK	#27038 $41,948 2017 GMC YUKON XL SLT
#26856 $21,570 2016 FORD EDGE SEL	#R26913 $32,951 2015 JEEP WRANGLER	#26539A $49,924 2017 RAM 2500 DIESEL CREW	#27037 $39,948 2017 CHEVY TAHOE LT

Ryan MOTORS
"Where Dreams Are Delivered 4 Wheels At A Time"
1212 W 2nd St, Williston, ND • (701) 577-1111 • 1-800-568-5160
www.ryanmotors.net

Now Shipping **POPCORN BOUQUETS**

- Elegant holiday tableware
- Pre-order popcorn balls
- Treat size popcorn bags
- Caramel popcorn
- Candied holiday flavors
- Savory popcorn flavors
- White Elephant Gifts

THINK NEW YEARS

PARTY CENTRAL Main Street Popcorn Factory

406-433-4386
www.partycentralandpopcorn.com
Open At 9am Mon-Sat For The Remainder Of The Holidays!
105 East Main • Sidney, MT

Chocolate Covered Cherries

East-Mont Enterprises
608 E Main St, Sidney
406-433-2910

Bowl of Fireball

Long X Bottle Shop
100 2nd St SW, Watford City, 701-444-3335

Toy Trucks

Available at Jack & Jill
104 3rd Ave NE,
Watford City,
701-842-2369

Coffee Bar

Available at High Caliber Sports & C4 Athletics, 440 N. Central Ave., Sidney
406-433-1800

Christmas Popcorn Bouquets

Available at Party Central
105 E Main St., Sidney
406-433-4386

Dress Up All The Little Ones!

All Your Favorites...In All Price Ranges

Clothing • Shoes & Boots • Hats • Totes • Toys • Gifts

mud pie · mayoral · CINCH · OshKosh B'gosh · LONDON FOG · carter's · ELEGANT BABY · Twisted X · ARIAT · ANDY & EVAN

Fat Baby For Kids & Toms

Custom Gift Baskets
(local delivery available)

3 Days Only, Dec 14-16

Kids' Clothing: Buy 1, Get 1 50% off

(2nd item must be of equal or lesser value.)

Free Gift Wrap • Gift Cards Fit Everyone • Big Bucks Welcome

113 E. Main ST • Sidney, MT

406-433-5050

Holiday Hours:
Mon-Sat: 8am - 6ish pm • Sun: 1-4pm

JZ Fashion & Coffee Boutique
CITY BREW

Dodge Challenger SRT Hellcat

Ryan Motors, 1212 2nd St., Williston, 701-577-1111

24K Gold Plated Oil Field Units

(Pictured right) Ritter Brothers Diamond Cutters, 319 Main Street, Williston
701-572-2051

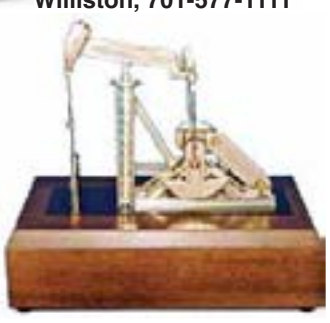

North Dakota Souvenirs

Available at Farmer's Union Oil Co.
501 6th Ave SE
Watford City
701-444-3639

Youth Saddles

(Pictured right) Williston Saddlery, Hwy 2 West, Williston
701-572-2267

Cook Books

(Pictured left) Available at Books on Broadway, 12 ½ West Broadway, Williston
701-572-1433

LED Equipment Lights

Available at Tri-County Implement Inc.
2429 W. Holly St., Sidney,
406-488-4400

HP Omen Laptop

Available at Computer O
236 Main St N, Watford C
701-609-2101

Christmas Greens

Available at Handy Andy's Nursery, 3515 W. Front St, Williston, 701-572-6083

CELEBRATE THE SEASON WITH FRIENDS AND GOOD CHEER!

Join us for our Christmas Open House on Thursday, December 13 9:00 am - 4:00 pm.

Enjoy homemade goodies, refreshments and holiday entertainment!

Stockman Bank

Montana's Brand of Banking

Member FDIC | Equal Housing Lender

FRESH CHRISTMAS TREES!

WHITE PINE, BALSAM FIR & FRASER FIR

We welcome custom orders for fresh greens

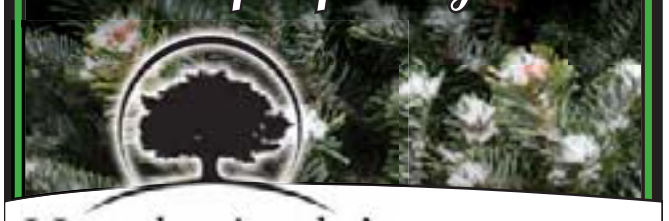

Handy Andy's Since 1952 Nursery

Mon-Sat: 9am - 7pm
3515 West Front St
Williston, ND | 701-572-6083