The Roundup

PRSRT STD
U.S. POSTAGE PAID
The Roundup

ECRWSS
Postal Customer

Phone (406) 433-3306
Fax (406) 433-4114
E-mail address:
info@roundupweb.com
www.roundupweb.com

Business Office:
Located at 111 West Main
Sidney, MT

Mailing Address:
P.O. Box 1207
Sidney, MT 59270

Wednesday, November 29, 2023 | Volume 49 • Number 43

INSIDE THIS ISSUE:

Need gift ideas this holiday season? Check out pages 6 & 7!

Winter sports schedules: pages 12-18

THE ROUNDUP'S CHRISTMAS WISH BOOK

Roundup WEB.COM MOBILE FRIENDLY

Scan me to save & share this week's issue

"Gifts From The Heart" Annual Event To Be Held At Masonic Temple In Sidney Sat., Dec. 9

Pictured L-R) Maria Hodge, Kelly Feldman, and Rita Jacobson of A.B.A.T.E. brought the organization's yearly donation to "Gifts from the Heart" of toys, books, and bicycles in 2022. They are a major donator and much appreciated by the community and volunteers. (Submitted Photo)

By Jaymi Mozeak

Area volunteers will be holding the annual "Gifts from the Heart" event at the Masonic Temple, Sidney, on Saturday, Dec. 9 from 7 a.m.-noon. "Gifts from the Heart", formally Christmas Coalition, is a program set up for people who feel they can't afford Christmas for their children.

The community donated all brand-new and unopened items for attendees to come Christmas shop at no cost. Each child shopped for will receive a hat and mittens. Reusable bags are filled with everything a family would need for Christmas dinner; including a $15 meat voucher from Reynolds for you to choose a turkey or ham. There are only two rules: the child or children (0-18) must live with the shopper, and they must live within Richland County. Jakkie Waller, "Gifts from the Heart" chairman said, "We don't have a lot of rules because we leave that to the Lord."

The community-oriented event has been going on for around 30 years and is put on by volunteers from many different parts of the community and walks of life. Waller said, "Our motto is 'From the community, for the community, back into the community'". At the beginning of November, toy drops were set up at all four Sidney Edwards Jones offices, Jessica Cayko's Thrivent Financial office, MiMi's Kitchen, Meraki, Electricland, Rouge llc, MT Bare Cave, and Michele Herres' State Farm office. In Fairview, there were drops set up at Neu's Super-Valu and Fairview Alliance Church. A.B.A.T.E. brings in toys and West Side Elementary, Sidney, also held a food drive for the event. The money for the meat vouchers was donated by an anonymous donor. Hat and mitten drives were done at all financial establishments in Fairview and Sidney. Area youth groups come in and volunteer to help set up, sort food, and whatever is needed, while three or four of the yearly volunteers have been doing it since the beginning. After the event, members of the Mormon Church come to help tear it down. Any baby items not claimed at the event will be donated to the Sunrise Women's Clinic, food goes to community members in need who were not able to attend, puzzles go to the Crestwood, the Boy's & Girls Clubs of the MonDak gets what they can use for school age kids, and the rest goes to the Salvation Army. Financial donations may still be given at Stockman Bank or by contacting Jakkie Waller at 406-480-9117 and new, unwrapped items may be dropped off at the Masonic Temple, Dec. 8, from noon-6 p.m.

Local flyers about the event mention gift baskets for seniors but are talking about a separate event to be held Dec. 14 at the Richland County Food Bank.

Eagle Wrestling Tournament This Week

The Sidney/Fairview wrestling team is holding their annual Eagle Wrestling Tournament Dec. 1-2. Wrestling action will begin at 8:30 a.m. Friday and 9 a.m. Saturday. For the boys, Friday will begin with all duals. There will be 10 mats running simultaneously. There will be six mats at the Sidney High School with top 16 seated teams and four mats at Central Elementary with the 15 lower seated teams. Championship duals will begin at 2:45 p.m. Friday with the first round of individual tournament beginning at 5:30 p.m. Friday night. The individual tournament will continue beginning at 9 a.m. Saturday with the championship starting at approximately 5 p.m.

Girls wrestling will begin on Friday at 1:30 p.m. at the Sidney High School in a round robin format. The first round of individual bracket action will begin at 5:30 p.m. Girls action will continue Saturday at 9 a.m. with the placing rounds taking place at 3 p.m. All girls' matches will take place at the high school.

Teams from states across the country will be represented at this year's tournament. In addition to a slew of Montana and North Dakota teams, wrestlers from Adam City, CO; Post Falls, ID; Lake Stevens, WA; and Rapid City Central, SD, will be competing at the tournament. Competing in the tournament for the first time will be Mead, CO. There will be a total of 30 teams at the event.

Sidney's returning state placers include Gordon Knapp and Brody Keysor as well as two-time state champion Reece Graves.

This year's team is a young group with over half the team in either 8th or 9th grade. "They are pretty young but they are well traveled," stated head coach Guy Melby. "They are pretty decent." Most of these underclassmen have come though the AAU, USAW and middle school wrestling programs. They have experience at large national tournaments across the country.

These young wrestlers poised to be the heart of the team for years to come. "We are expecting some big things out of them," continued Melby. "They work really hard. This will be the same team for virtually the next four years."

Sidney/Fairview wrestlers warm up before practice on Nov. 24.

Foundation For Community Care's Bridge Fund To Help Residents With Travel Expenses For Out Of Area Medical Appointments

The Foundation for Community Care's Bridge Fund is just one of the many services they have helped provide funding.

By Jaymi Mozeak

It is that time again and people across Richland County are receiving mailings asking for donations to the Foundation For Community Care's Bridge Fund. Those who donate have a chance to help ease one of the results of living in Eastern Montana.

There are times when Sidney Health Center patients need a specialist at a larger facility for further treatment. This can be a stressful time for the family because often the specialist is hundreds if not thousands of miles away. The Bridge Fund was created to help ease the financial burden associated with travel costs in these circumstances. The Bridge Fund is designed to help families and individuals who are currently receiving healthcare from Sidney Health Center and are required to seek treatment elsewhere. Each family in need is allowed to file one application per year for the grant program. If they are approved, patients are awarded up to $500 to help ease the cost of transportation to their specialist appointment. Sidney Health Center patients can apply by picking up a printed copy at either the Foundation for Community Care office at 221 2nd St. NW, or Sidney Health Center, calling or emailing the Foundation for Community Care office, or just printing off an application from their website, foundationforcommunitycare.org, and turning it into the office.

Previous donors will be receiving a mailing soon if they have not already received one. According to the mailing, this year, they are featuring the Dragers, a family of six, whose youngest member was born with clubfeet. Nolan Drager was referred to Ortho Montana in Miles City after a few treatments; however, he was referred again to Shriner's Hospital in Spokane, WA, 739 miles away. "We were relieved to know that the Foundation for Community Care's Bridge Fund could help with the cost of travel for Nolan to get the care he needed," said his mother, Kaylie. In 2023, the Bridge Fund has been awarded to 44 patients, covering $20,750 in travel expenses. When donors make either a memorial or honorary gift to the Bridge Fund the Foundation for Community Care will send a special holiday card to whomever they want and if the foundation receives it before Dec. 13, they will recognize the memorials and honorariums in the Roundup Newspaper.

Foundation business hours are Monday-Thursday, 8 a.m.-5 p.m. and Friday 8 a.m.-12 p.m. They can be reached by phone at 406-488-2273.

Alexander Christmas Stroll Dec. 7

By Robyn Heck

You won't want to miss the 3rd Annual small-town Christmas stroll celebration on Thursday, Dec. 7, from 5-8 p.m. CT in Alexander, ND.

There will be vendors on Main St., pictures with Santa and Mrs. Claus at the Hi-Way Lounge & Grill. Be sure to take in the hay rides, ornament decorating, dance numbers from our local little dancers, and musicians that will be sharing their talents. Along with food for sale at the Lion's booth (tacos, baked potatoes, soup, caramel apple nachos), and local organizations will be fundraising by selling cider, hot cocoa, edible cookie dough, and more.

"All are welcomed to bring an ornament to place on the city tree," said organizer Krista Heen.

"The Christmas Stroll is a community event hosted by the Alexander Activities Club which is a group that was created when the Alexander PTO & Booster club combined. We would love to have more vendors!", said Heen. "It's a fun, family event that you won't want to miss. Let us help get you in the spirit for the holiday season."

For more information call Krista Heen at 701-770-0310.

MNAXLP

Yellowstone Chiropractic Clinic
(406)-433-4757 222 2nd. Ave. SW
1-866-433-4757 Sidney, MT 59270
Dr. Ryan Laqua
Chiropractic Physician &
Certified Medical Examiner

• Sports Injuries • DOT Physicals
• Personal Injuries & Pain Conditions

Thank You

Thank you to all who shared in celebrating our 50th Anniversary. We are sincerely grateful for your friendship, thoughtfulness and generosity! Also to our children for planning it.

– Dean and Jan Oakland

UNION GATEWAY AGENCY, INC.
UGA
202 3rd Ave NW 406-488-4366
WWW.UNIONGATEWAY.COM
BBB
BlueCross BlueShield of Montana
PacificSource
Aflac
WellCare Health Plans
DELTA DENTAL
vsp
Life • Health • Medicare Supplement
Medicare Part D • Group Health • Vision
Dental • Long Term Care

AREA RECOVERY GROUPS

MONDAYS:
12 p.m. — AA Monday Noon Group, Matthew House Office, 416 2nd St. NW, Sidney, MT.
1 p.m. - 3 p.m. – Grief Reovery Support group, First Lutheran Church music room, Watford City.
7 p.m. – Live Free Narcotics Anonymous, Church of God., 814 6th St. NE, Sidney, MT.
8 p.m.— AA Group, Northern Pump & Compression, Watford City. Call 770-3603 or 770-2675 for directions or ride. Hotline/Info 701-609-8663.

TUESDAYS:
7 p.m. — AA Welcome Home Group, Sunny's Family Restaurant, 102 E. Main St.,Sidney, MT, Central Avenue Entrance.
7 p.m. – 24-hour Women's AA group meeting, Northern Pump & Compression, Watford City. Hotline/Info 701-609-8663.
7 p.m. – Live Free Narcotics Anonymous, Church of God., 814 6th St. NE, Sidney, MT.

WEDNESDAYS:
7 p.m. – Live Free Narcotics Anonymous, Church of God., 814 6th St. NE, Sidney, MT.

THURSDAYS:
7 p.m. – Live Free Narcotics Anonymous, Church of God., 814 6th St. NE, Sidney, MT.
7 p.m. – Al-Anon Meeting, Presbyterian Church, 316 4th Ave. NE, Watford City, ND.
8 p.m.— AA Group, Northern Pump & Compression, Watford City. Call 770-3603 or 770-2675 for directions or ride. Hotline/Info 701-609-8663.

FRIDAYS:
6:30 - p.m.- 5 Stones - Faith Based Recovery meeting, Sidney First Church of the Nazarene, 606 9th St. SW Back door is open.
7 p.m. – Live Free Narcotics Anonymous, Church of God., 814 6th St. NE, Sidney, MT.
7 p.m. – AA Welcome Home Group, Sunny's Family Restaurant, 102 E. Main St.,Sidney, MT, Central Avenue Entrance.

SATURDAYS:
7 p.m. – Live Free Narcotics Anonymous, Church of God., 814 6th St. NE, Sidney, MT.
7 p.m. — AA Welcome Home Group, Sunny's Family Restaurant, 102 E. Main St.,Sidney, MT, Central Avenue Entrance.
7 p.m. – AA 24 group meeting, Northern Pump & Compression, Watford City. Hotline/Info 701-609-8663.

SUNDAYS:
7 p.m. – Live Free Narcotics Anonymous, Church of God., 814 6th St. NE, Sidney, MT.
7 p.m. — AA Welcome Home Group, Sunny's Family Restaurant, 102 E. Main St.,Sidney, MT, Central Avenue Entrance.

STATISTICS

LAKE WATER LEVEL REPORT

	Sakakawea
Current Elevation	1840.0
Last Week's Elev.	1840.2
One Year Ago	1832.4
Release For Day (C.F.S.)	17,000

SIDNEY WEATHER DATA

Source: MSU Eastern Agricultural Research Center

Date	High	Low	Precip.
Nov. 20	50	26	0.000
Nov. 21	47	18	0.000
Nov. 22	51	25	0.000
Nov. 23	25	5	0.000
Nov. 24	27	1	0.000
Nov. 25	37	7	0.000
Nov. 26	30	14	0.000

Total 2023 YTD Precipitation 13.454

OBITUARIES

Dennis Scheetz, 74
Savage, MT

Dennis Scheetz

Funeral services for Dennis Scheetz, 74, are Friday, Dec. 1, 2023, at 10 a.m. at the Assembly of God Church, Sidney, MT, with Pastor Dustin Morgan officiating. Visitation is Thursday, Nov. 30, 2023, from 10 a.m.-5 p.m. at the Fulkerson Stevenson Memorial Chapel, Sidney, MT. Dennis will be laid to rest in the Sidney Cemetery, Sidney, MT. Fulkerson Stevenson Funeral Home, Sidney, MT, is assisting the family. Remembrances, condolences, and pictures may be shared with the family at www.fulkersons.com.

Dennis Scheetz, unexpectedly passed away on Wednesday Nov. 22, 2023, at the Sidney Health Center, Sidney, MT, with family by his side.

Dennis Lloyd Scheetz was born Sept. 8, 1949, to Herman and Hilda (Odenbach) Scheetz in Sidney, MT.

After high school, Dennis joined the army and served his time. Returning from the army, he moved to Savage and purchased the Valley Garage with Gary Nelson. Years later, he sold his portion of Valley Garage to Gary and started work at Larson Motor in Sidney as a diesel mechanic. During this time, Dennis joined the Army National Guard where he served for 22 years and retired in 2004. Dennis worked for several years at Larson Motor before moving to American Ford Glendive, MT, where he continued his career as a diesel mechanic before retiring in 2010. Aside from being a mechanic, Dennis also served as a volunteer firefighter and EMT for the Savage Fire Department.

In 1977, Dennis married Kathy Reynolds and from this union had two daughters, Kari and Erin. Upon their separation, Dennis became a devoted single father to his children. In 1992, Dennis discovered he had a son, Michael McDougal, and began to build their relationship as a father and son.

Later in life, Dennis met the love of his life, Emilyn. They were united in marriage on Jan. 15, 2004. He loved traveling with his wife and making memories all over the world. Dennis enjoyed attending church, going camping, hunting, and fishing. He was also passionate about riding his motorcycle. What Dennis enjoyed the most was spending time with his family and his grandchildren.

Dennis unexpectedly passed away on Wednesday, Nov. 22, 2023, at the Sidney Health Center, Sidney, MT with his family by his side.

Dennis is survived by his mom, Hilda Reck and stepdad Harold Reck; wife, Emilyn Scheetz; daughters Kari Kummer and Erin Wells; son Michael McDougal; sisters, Patti (Bryan) Cummins and Sherry (Scott) Lessman; brother Rick (Cheryl) Scheetz; and grandchildren Bethany Wells, Kaden Kummer, Michael McDougal II and Hope McDougal.

He is preceded in death by his father Herman Scheetz.

Gene E. Emly, 60
Wibaux, MT formerly of Sidney, MT

Gene E. Emly

Funeral services for Gene Emly were at 11 a.m., Monday, Nov. 20, 2023, at the Shepherd of the Valley Lutheran Church, Sidney, MT, with Pastor David Huskamp officiating. The viewing was one hour before services at the church. Fulkerson Stevenson Funeral Home, Sidney, MT, is assisting the family. Remembrances, condolences, and pictures were shared with the family at www.fulkersons.com.

Gene Edsel Emly was born to Gladys (Enger) and M.P. (Pete) Emly on Jan. 19, 1963 in Sidney, MT.

He started school in Fairview Special Education before moving to the Friendship Village School in Fargo, ND, from 1977-1984. He returned to the MonDak area in 1984, living in Williston.

While in Williston, he went to the 660 radio station nearly every morning for coffee. Jeff Nelson called him "The Manager of the Stars". He could frequently be found dancing at the Silver Dollar where he was called, "Gene, Gene, The Dancing Machine."

He helped Bernell and Gerry Gardner at the Valley Cash store. When he was in the way, Bernell would tell him it was time to sweep the sidewalk and Gene would leave because he hated sweeping.

He moved to Sidney in the late 90s where he found a "home" at the Law & Justice Center. He patrolled the streets daily and checked on nearly every business in town, until he moved to the Wibaux nursing home in 2020.

One of Gene's favorite people in his life was his nephew, Dawson. Whether they were wrestling around, playing in the swimming pool, telling jokes, or Dawson was sneaking him candy bars and root beer, they always had a good time together.

Gene passed away on Monday, Nov. 13, 2023, at the Glendive Medical Center, Glendive, MT.

Gene is survived by his sisters, Ina Ashcraft and Avis (Lonnie) Falcon; brothers Warren (Paula) Emly, Winston (Bonnie) Emly, Norman Emly, and Roscoe Emly; half-sisters Roxie (Rusty) Houchen, Alice Heinzman, Shirley Winsted, and Carol Mort; sisters-in-law Irene Emly, Donna Emly, Eilene Emly, Elain Emly, and Rosanne Emly; and numerous nieces, nephews, great-nieces and great-nephews.

He is preceded in death by his parents M.P. and Gladys; brothers Miles, Myron, and Ronald; sister Alva; half-brothers Albert, Richard, Milo, Harold, George, Marvin, and Elgene; and half-sisters Mildred, Mary, and Ila.

Peggy Jean Zadow, 94
Sidney, MT

Funeral services will be Thursday Nov. 30, 2023 at 10 a.m. at the People's Congregational Church, Sidney, MT, with Pastor Richard Evans officiating. Visitation will be Wednesday Nov. 29, 2023 from 10 a.m.-5 p.m. at the Fulkerson Stevenson Memorial Chapel, Sidney, MT.

Peggy will be laid to rest at Newlon Cemetery, Sidney, MT. Fulkerson Stevenson Funeral Home, Sidney, MT, is assisting the family. Remembrances, condolences, and pictures may be shared with the family at www.fulkersons.com.

Peggy Jean Zadow, 94 peacefully passed away on Sunday, Nov. 19, 2023 at the Sidney Health Center, Sidney, MT with family members by her side.

EVENTS

SEND US YOUR EVENTS!
THE ROUNDUP: PO Box 1207 •111 West Main • Sidney, MT
406-433-3306 • Fax: 406-433-4114 • Email: classads@esidney.com

RICHLAND COUNTY

Events in Sidney unless otherwise listed. MT.

Thursday, Nov. 30
Taxes due by 5 p.m. - **Richland Co. Treasurer Taxes Due Reminder** - 1st payment of the 2023 Real Property taxes & 2nd payment of the 2023 Mobile Home taxes are due. Payments may be mailed or brought to the Richland Co. Treasurer, 201 W. Main, Sidney, MT 59270. Office hours: 8 a.m.-5 p.m., Mon.-Fri. A payment drop box is in the alley behind the Old Courthouse & credit card payments are accepted online at richland.org. Any late payments will be assessed penalty & interest charges. For more info call 406-433-1707.
6 p.m. - **It Takes A Community Fundraising Gala** - Speaker Jonathan Evans. Free admission. Meal at 6:30 p.m. Richland Co. Event Center, 2118 W. Holly St. This event benefits Sunrise Women's Clinic.

Fri., Dec. 1, 4-8 p.m.; **& Sat., Dec. 2,** 9 a.m.-3 p.m.
St. Matthew's Holiday Bazaar - Lunch available. 310 7th St. SE. For more info call Kelly, 406-489-1059, evenings.

Sat., Dec. 2
9-11 a.m. - **MonDak Boys & Girls Club Children's Christmas Shoppe & Breakfast with Santa** - Area youth through age 12 can come & shop for their family for only $5. Free will breakfast with Santa. Small gifts for moms, dads & kids of all ages are needed. Donations can be dropped off at the Richland Co. Boys & Girls Club, 205 3rd Ave. SE, Mon.-Fri., 8:30 a.m.-5:30 p.m. For more info visit Richland Co. Boys & Girls Club Facebook page.

Sat., Dec. 9
7 a.m.-noon - **Gifts From The Heart** - A program set up for people in Richland County who feel they can't afford Christmas for their children (0-18). Masonic Lodge, 220 W. Main St. Financial donations are accepted at Stockman Bank, or contact Jakkie Waller, 406-480-9117. New, unwrapped items may be dropped off at the Masonic Lodge, Dec. 8, noon-6 p.m.
10 a.m. - **8th Annual "Santa Fun Run"** - 5K course & 1-mile route for families, 414 N. Central Ave. Registration fee $25, register online. Run as Santa, one of the elves or wear an ugly sweater. A portion of the proceeds will benefit "Gifts from the Heart". Sponsors of this run are Reynolds Market, Run the World Run Club & High Caliber Sports.
1-5 p.m. - **Pet Photos With Santa** - Cats, dogs, & children welcome. Printed pictures, hand painted frames, & raffle tickets all for sale. Tractor Supply Company, 302 E. Holly St. All proceeds go to Boys & Girls Clubs of the MonDak.

Fri., Dec. 22
6 p.m. - **A Hometown Holiday Benefit for Janaye Rayman (Brown)** - Goodwill donation holiday dinner, silent auction & Christmas market, family friendly games & music. Sidney Elks Lodge, 123 3rd St. SW. To donate text or call Kaila Forbes, 406-489-0702.

MCKENZIE COUNTY

Events in Watford City unless otherwise listed. CT.

Fri., Dec. 1 - 5 p.m. check in**;** 5:30 p.m. race starts
Jingle Bell Jog - Holiday fun run, holiday costumes encouraged, registration fee $30. Rough Rider Center, 2209 Wolves Den Parkway.

Sat., Dec. 2
10 a.m.-4 p.m. - **Making It Merry Open House** - Enjoy Pride of Dakota food & drink samplings & holiday shopping. Long X Art Gallery, 100 2nd Ave. SW.
2 p.m. - **Vintage Christmas Tree Class** - Long X Art Gallery. Register at longxarts.com.
4-8 p.m. - **La Posada 2023** - Hispanic Christmas, carols, live show, music, piñatas, food vendors & door prizes. Rough Rider Center, 2209 Wolves Den Parkway.

Tues., Dec. 5
9 a.m.-5 p.m. - **Western Beef Summit** - Ag Expo building, 12880 25th St, NW. $30 pre-registration by Dec. 1; $40 at the door. For more info visit https://www.mcagexpo.com/events.

Mon., Dec. 6
4-6:15 p.m. - **Christmas Baking** - Grades 6-8, fee $25. Rough Rider Center. To register visit www.watfordcityparks.com or call 701-842-3665.

Thurs., Dec. 7
5 p.m. - **Alexander 3rd Annual Christmas Stroll** - Downtown Alexander. Christmas shopping with local vendors, food options, hot cocoa & pictures with Santa. Hosted by Alexander Activities Club.

Fri., Dec. 8, 4-8 p.m.**; Sat., Dec. 9,** 9 a.m.-5 p.m.**; & Sun., Dec. 10,** 9 a.m.-2 p.m.
Dakota Territory Gun Collectors Gun Show - Buy, sell, trade, look. Admission $10 per day. McKenzie Co. Sportsman's Club, 2306-121X Ave. NW, 5 miles S. on CR 37, big blue building on left. For more info contact Heather Stabler, 701-651-2585 or 701-978-8129.

Sat., Dec. 9
10 a.m.-3 p.m. - **2023 Christmas Fest** - Photos with Santa, shopping, Christmas crafts, swimming, food, fun & more. Rough Rider Center, 2209 Wolves Den Parkway. For more info visit roughridercenter.com.
5-7 p.m. - **High Tea at Heritage Park** - Enjoy an evening filled with laughter, good company & tea. Bring your own cup & saucer or borrow one for the night. 904 2nd Ave. SW.

WILLIAMS COUNTY

Events in Williston unless otherwise listed. CT.

Wed., Nov. 29-Sun., Dec. 31
5:30-9:30 p.m. **- 2023 Spring Lake Park Holiday Lights Drive** - Take & go kids crafts, interactive exhibits, elf on the shelf bingo, photo stations & 1000s of twinkling lights. $5 per car.

Fri., Dec. 1
5:30-7:30 p.m. - **Festival of Trees Reindeer Games Family Fun Night** - Crafts, games, caroling, pictures with Santa, hot chocolate and cookies. Free event. Williston ARC, 822 18th St. E.

Sat., Dec. 2
11 a.m.-1 p.m. - **Cheer For Children Kick-Off Event** - Pictures with Santa, ornament decorating & hot chocolate bar. Ryan Motors, 1212 2nd St. W.

Mon., Dec. 4
7 p.m. - **Active Parenting First Five Years** - Video based discussion on ages, strategies & ways to encourage early learning. Free of charge to ND residents. Williston Community Library, 1302 Davidson Dr. For more info contact Blanche Waggoner, 701-577-4595, blanche.waggoner@ndsu.edu.

Fri., Dec. 8
5-8 p.m. - **Williston Downtowners Association Holiday Stroll** - Downtown business sales, hot chocolate contest, live music, S'mores galore, horse carriage rides, & lots more. Downtown Williston.

Sat., Dec. 16
9 a.m.-3 p.m. - **Santa's Workshop Craft & Vendor Show** - Get those last minute gifts for all of your loved ones. Raymond Family Community Center, 1002 11th St. W.

DAWSON COUNTY

Events in Glendive unless otherwise listed. MT.

Sun., Dec. 3
10 a.m.-3 p.m. - **Richey Craft Bazaar** - Lunch provided. Table rental proceeds to benefit Richey Senior Center; bake sale & silent auction to benefit Little Royal Park. Richey Senior Center, S 4th St.

Sat., Dec. 9, 10 a.m.-6 p.m. **& Sun., Dec. 10,** 10 a.m.-4 p.m.
Santa's Big Stop - All vendors craft show - Santa will be there, and food provided for both days. EPEC, 313 S. Merrill Ave. For more info call 701-770-1904 or 406-989-2983.

Watford City Parade of Lights

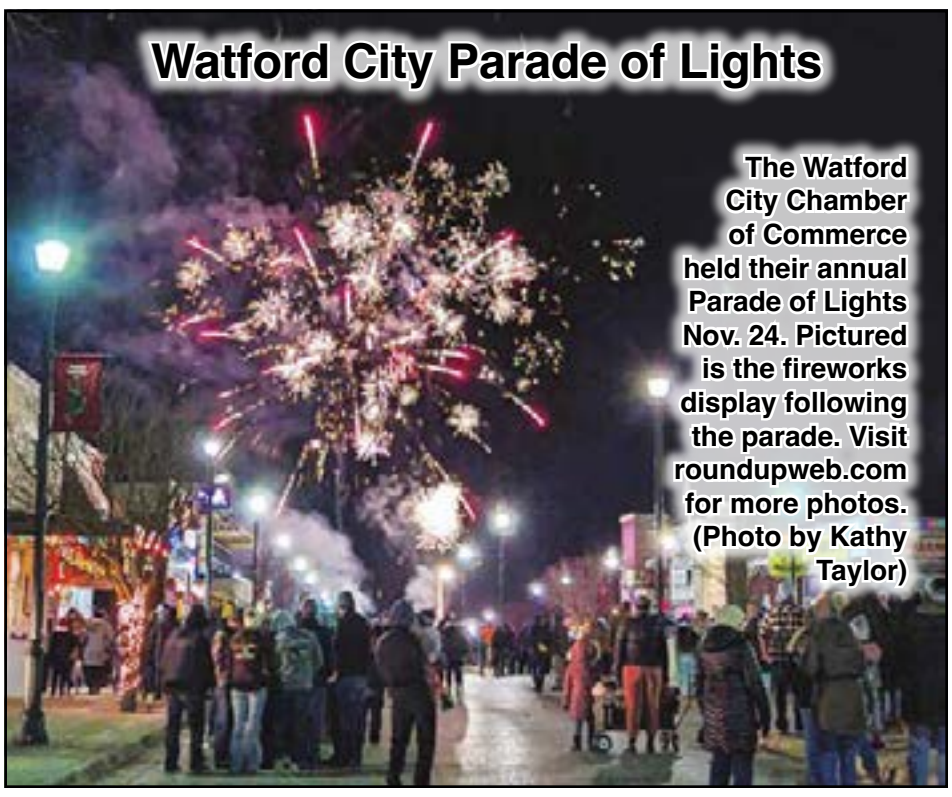

The Watford City Chamber of Commerce held their annual Parade of Lights Nov. 24. Pictured is the fireworks display following the parade. Visit roundupweb.com for more photos. (Photo by Kathy Taylor)

Christmas Shopping...Done!

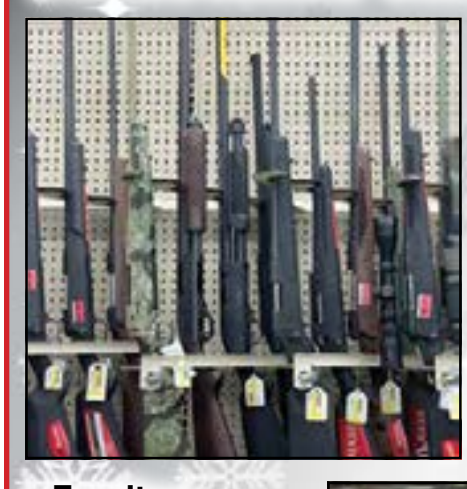

- Furniture
- Everything for the Kitchen
- Stuffed Animals & Puzzles
- Toys & Games
- Grills • Guns
- Christmas Decor

JOHNSON HARDWARE & FURNITURE since 1915

406-433-1402 | 111 S Central Ave • Sidney, MT
www.johnsonhardwareandfurniture.com
Mon-Fri: 8am - 5:30pm • Sat: 8am - 4pm • Sun: 11am - 3pm

Suffering from chronic pain can be debilitating and draining. Fortunately, there are safe solutions for managing pain that eliminate or reduce the need for medications. The Sidney Health Center Interventional Pain Management Team lead by Dr. Christine Hoglund treats acute and chronic pain through a well-rounded, multidisciplinary approach to improve daily functionality and overall health.

Non-Opioid Options for **Pain Management**

Early Intervention Treatment Plans for Acute and Chronic Pain-Related Conditions including:

- Back Pain
- Neck Pain
- Hip Pain
- Leg Pain
- Foot Pain
- Knee Pain
- Arm Pain
- Nerve Pain
- And more

Dr. Hoglund is now accepting referrals.
To determine if you qualify for treatment, ask your primary care provider to refer you to Dr. Hoglund for a consultation.
Call 406.488.2322 or visit SidneyHealth.org.

Christine Hoglund, DO
Interventional Pain Management

SIDNEY HEALTH CENTER
Exceptional Care for Life

INTERVENTIONAL PAIN MANAGEMENT
214 14th Ave SW | Sidney, MT
Call: 406.488.2322
SidneyHealth.org

SHOP SIDNEY

SHOP SMALL

Winners Shop In Sidney

NO SALES TAX!

Win a $50 Gift Certificate

Each Week 'Til Christmas

Register At The Sidney Firms Listed On This Page

Miller's Corner

ALL SEASON MOTORSPORTS — All Season Motorsports

Johnson Hardware & Furniture

SIDNEY MONTANA — Sidney Chamber of Commerce & Agriculture

Mimi's Kitchen

ACE Hardware — Ace Hardware

John Stockhill Jewelers

ELECTRICLAND — Electricland

Meraki Boutique

ADVANCED COMMUNICATIONS — Advanced Communications

Metz Fuel & Service

Path

1st Choice Collision Center

Tri-County Implement

Eagle Country Ford

Pizza HOUSE — Pizza House

Boutique 33

Reynolds Market

AWAKENED WELLNESS — Awakened Wellness

High Caliber Sports

LEE'S TIRE AND SERVICE CENTER GOODYEAR — Lee's Tire

Sunny's

SIDNEY AUTO SUPPLY NAPA FARM & HOME — Sidney Auto Supply Farm & Home

Builders FirstSource — Builders FirstSource

Western Tire

Perfect Gift For Fairview Bridge Fans

By Dianne Swanson

To celebrate the 110th anniversary of the iconic Fairview Bridge, the Fairview Chamber of Commerce and Friends of the Fairview Bridge are offering the second in the highly collectible Jeremy Dean ornament, which features the bridge. Add a copy of "The Fairview Lift Bridge, 110 Years of History", as the perfect compliment. Filled with historical photos and stories, the booklet details the history of the bridge from construction to present day.

The booklets and ornaments are only $15 each or purchase both for just $25. They are available now at Merchants Bank, 216 S. Ellery Ave., Fairview. Call 406-742-5203 to reserve yours today. Booklets are also available at The Roundup, 111 W. Main, Sidney. Call 406-433-3306.

An excellent gift for fans of the iconic bridge, Fairview Lift Bridge, 110 Years of History is now available for purchase at Merchants Bank in Fairview and The Roundup in Sidney.

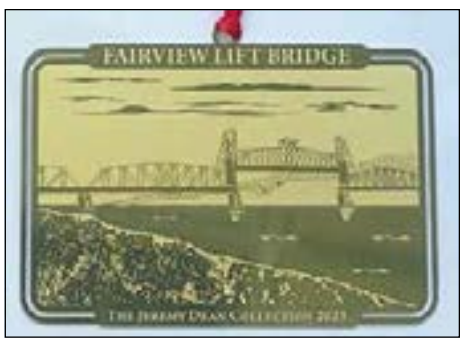

2023 Fairview Bridge Ornament by Jeremy Dean. (Photo submitted)

New In-House Children's Counselor At Sidney's Eastern Montana Community Mental Health Center

Marissa Amato is the new children's counselor with Sidney's Eastern Montana Community Mental Health Center. She loves to work with children and is looking forward to helping the children of Richland County. (Photo by Jaymi Mozeak)

By Jaymi Mozeak

The Sidney branch of the Eastern Montana Community Mental Health Center is proud to announce they have a new kids counselor. Marissa Amato specializes in kids and families and can meet in person at the Sidney clinic.

Like many things in Eastern Montana, Sidney has been a little short on in-person child therapists. In fact, EMCMHC in Sidney has not had an in-person therapist since COVID-19 and has not had a children's therapist for even longer. Children needing services from EMCMHC needed to go to other towns or do counseling through telehealth in the mental health clinic office.

Amato has always enjoyed working with children and, while attending college, decided she wanted to become a therapist. She attended Walla Walla University Satellite campus in Billings, pursuing a Master's Degree in clinical social work. Shortly after finishing her bachelor's degree, however, she was able to work with kids in a comprehensive school and community treatment program. She ended up working there for eight years. Her time there helped her decide to go into counseling. By this time, her younger sister and brother lived in Sidney, clear on the other side of the state, and frequent visits were no longer enough. She and her mom moved to Sidney to be closer to them. "When I got here I noticed there wasn't many counselors that specialize in kids." Amato said, but that was something she could help with. She finished her Master's program in June 2023 and began working for Eastern Montana Mental Heath Clinic in Sidney that July.

Amato is currently working under the supervision of a licensed therapist and is working towards becoming a fully licensed therapist in the state of Montana. She is currently taking patients. Amato uses play therapy, art therapy, talk therapy, and cognitive behavioral therapy(a treatment that usually involves efforts to change faulty or unhealthy thinking patterns) to help her patients. at Sidney Eastern Montana Mental Health Clinic in Sidney MT. The clinic is located at 1201 W. Holly St. #4 and is open 8 a.m.-5 p.m. with an hour break for lunch from noon-1 p.m. For an appointment, call (406) 433-4635.

Alexander School Board

PUBLIC MEETING

(At the school, 601 Delaney Street, and via Zoom)

December 5th..... 7pm

- **The expansion plan will be available for public view**
- **A Tax Impact Calculator will be available at the meeting and is on the school website**
- **Information on the Special Election for a $9M Bond Referendum**

Special Election Tues, Dec 19th

8am - 8pm | Alexander School

- **Absentee Ballots can be obtained from the Business Manager's Office or by calling 701-828-3335**
- **Absentee Ballots must be postmarked no later than 11:59pm Monday, December 18, 2023**

Full Circle SALES

406-485-2582 | Circle, MT

After Hours: 406-939-3474

- *TRAILERS • CAR*
- *UTILITY • DUMP*
- *GOOSENECK*
- *FLATBED*

BOSS TRAILERS

HYDRABED

YOUR REGIONAL HYDRABED DEALER AND INSTALLER! GET YOURS BEFORE WINTER LIVESTOCK FEEDING!

TOYS, TOYS FOR GIRLS & BOYS!

Beaver Creek Kids

228 N Main ST • Watford City, ND | 701-495-2480

Mon-Fri: 10am - 5:30pm • Sat:10am - 4pm

www.facebook.com/beavercreekkids • www.beavercreekkids.biz

Dear Santa,

Please buy our gifts at

High Caliber Sports 'cause...

- *Mom wants a Montana Silversmiths Necklace*
- *Dad wants a Browning Shotgun*
- *Bobby wants a Basketball & a Hockey Stick*
- *Susie wants an Under Armour Hoodie & Leggings*
- *Grandma wants Columbia Mittens*
- *Grandpa wants Fuzzy Slippers*
- *Auntie wants Huckleberry Coffee*
- *Uncle wants an Ice Fishing Rod & Reel*

PS: They also have gift cards & free gift wrap!

HIGH CALIBER SPORTS

440 N Central Ave
Sidney, MT
Shops at Fox Run
406-433-1800
Mon-Sat: 9am - 6pm
Sun: 10am - 4pm

OBITUARIES

Gerald "Jerry" Redlin, 99
Sidney, MT

Gerald "Jerry" Redlin

Memorial services for Jerry Redlin, Sidney, MT, are Wednesday, Nov. 29, 2023, at 11 a.m. at Pella Lutheran Church, Sidney, MT, with Pastor Barb Haugerud officiating. A luncheon will follow the service for a time of fellowship and sharing. Gerald will be laid to rest in Richland Memorial Park Cemetery, Sidney, MT. In lieu of flowers, memorials may be made to Lutheran World Relief, the Foundation for Community Care, the MonDak Heritage Center, or a charity of your choice. Fulkerson Stevenson Funeral Home, Sidney, MT, is assisting the family. Remembrances, condolences, and pictures may be shared with the family at www.fulkersons.com.

Gerald "Jerry" Grawunder Roger Redlin was born in Sidney, MT, on May 16, 1924, to Ernest and Hedwig "Hattie" (Grawunder) Redlin. He grew up on the family farm in the Three Buttes Community, initially attending the rural school there. His father's determination that his sons all receive an advanced education led him and his brothers to also attend schools in Minneapolis and Seattle, as the family's situation was buffeted by the Great Depression and the onset of WWII. Every spring, however, the family would return to the Montana farm.

With the world at war, Jerry was drafted into the army in 1944, attending basic training in California and Officer Candidate School in Georgia, where he was commissioned as a second lieutenant. He boarded a troop ship to Japan in October 1945, where he was a member of the occupation forces, initially heading up a tank battalion motor pool because the military figured a farm boy would know his way around the machinery. The devastation he saw in firebombed Tokyo, and later in a specially authorized tour of war-torn Germany in 1948, made him a lifelong pacifist.

After mustering out of the Army in 1946, Jerry had an opportunity to attend the "Encampment for Citizenship" program in New York City, which brought together young people from all over the world to live and study together for several weeks. While there, he was notified that he had received a one-year scholarship to Ruskin College in Oxford, England, to study economic theory. He sailed for England in 1948. His time in Tokyo, New York, and Oxford afforded him several surprising encounters for a Montana farm kid, including a courtroom view of Tojo's war crimes trial, a car ride with Eleanor Roosevelt, a concert with a young Pete Seeger, and a meeting with then Princess Elizabeth, to name just a few.

In 1949, with his classes at Oxford completed, Jerry returned to the family farm and enrolled in Business College at Minot, ND, earning an associate degree in accounting. Jerry had an entrepreneurial streak and in those early years started or helped start businesses leasing minerals, fabricating fiberglass burial vaults and dune buggy bodies, and selling steel Quonset buildings.

Jerry met his future wife, Elsie Hoversten, on a visit to Crosby, ND in 1952. Two years later on Feb. 7, 1954, they were married. They made their first home in Sidney and began their family with the arrival of twin sons Jonathon and Jeffrey, and daughters, Bethany and Meredith. The young family moved to Wolf Point where Jerry worked as an insurance adjuster and son, Nathaniel, was born, but once again they returned to the Sidney area, this time to take over the family farm. For the next 28 years, they lived in the Three Buttes Community near Lambert, MT, and raised their family – now including youngest sons, Bradley and Marcus. To help support their growing family, Elsie returned to teaching at Lambert High School for a short period, and Jerry started a machinery dealership (with his brother, Ernie) on the home farm.

While family always came first for Jerry, church and community were close seconds as he strove to provide his family with well-rounded lives that took into account those in less fortunate circumstances. Jerry, along with Elsie, was an active member and leader in the local Democratic Party. Jerry also served his community through his work with the local Farmers Union organization and grain elevator, the First Lutheran Church in Lambert and later Pella Lutheran Church in Sidney, and the rural Three Buttes Elementary School (the same one he had attended as a child).

Jerry also served 36 years on the Montana Farmers Union Mutual Insurance Board, and 20 years on the board of directors for the Grain Terminal Association, now Cenex Harvest States, a farmer owned cooperative and Fortune 100 company.

In 1991, Jerry and Elsie retired from farming and moved into Sidney where he lived for the next 30 plus years. In "retirement" Jerry continued to serve on various boards, including the Sidney Health Center board when plans for a new assisted living center, The Lodge, were initiated. He joined Kiwanis. He and Elsie worked as volunteers with the hospice program in Sidney. It was also in retirement that Jerry joined many lifelong (and new) friends for coffee and spirited conversation, meeting five days a week for more than two decades. It became a highlight of his day, even as his health failed.

Jerry and Elsie had another passion, traveling to new places to expand their appreciation for the diverse peoples and cultures of the nation and the world. They were able to travel extensively, including trips to Egypt, the Sinai Peninsula, Japan, England, Jamaica, Mexico, Spain, Australia, Germany, Denmark, Norway, Greece, Turkey, and more. For Jerry's 90th birthday, his children returned with him to England where he shared stories and haunts from his time there as an Oxford student.

Jerry's greatest joy and biggest challenge in retirement was completing a two-year lay ministry program of the Evangelical Lutheran Church alongside Elsie. The two of them accepted interim positions at three different multi-point parishes across northeastern and central Montana, serving as lay pastors for nearly three years.

Jerry was a very warm, kind, and generous man, who could strike up a lifelong friendship as easily as he did a conversation with a stranger. A caretaker by nature, he lovingly nursed two brothers and his beloved wife in their last days. His children were blessed to care for him, in turn.

Jerry's greatest joys throughout his 99 years of life remained his faith, friends, and always his family. He passed on peacefully at home on Tuesday, Nov. 21, with his children at his side.

He is survived by his seven children and spouses, Jeffrey (Misty) Redlin, Jonathon (Karen) Redlin, Bethany (Dan) Redlin Mocko, Meredith Redlin, Nathaniel Redlin, Bradley (Erin) Jordahl Redlin, and Marcus (Karen) Redlin. Jerry is also survived by 16 loving grandchildren and 15 great-grandchildren including: Jen (John) McFadden and Mahayla; Steven Paulson; Jared (Chelsea) Paulson, Elly, Jesse, Neve, and Calum; Julian (Katie) Paulson; Jeanne (Chris) Sessing, Mattias and Olivya; Jacquie Redlin and Xavier; Stacey Redlin; Ian (Jeni) Redlin, Isabel and Finley; Melissa (Doug) Hagenbuch, Mason, Lily, and Maddalen; Rhea (Wes) Christensen, Molly and Jorgen; Devon Redlin; Eli and Asa Jordahl Redlin; and Emma, Kellyn and Daniel Redlin. He is also survived by nine nephews and nine nieces, with whom he also shared a special relationship.

He was proceeded in death by his parents; wife of 58 years, Elsie Redlin; brothers, Ernie, Rolland, Ward, and Robert Redlin; sisters-in-law Thelma Golden and Christine Redlin; brother-in-law Ted Hoversten; nieces Julie Kottsick, Kristi Redlin; and nephew Bruce Redlin.

Rosa Anderson, 72
Sidney, MT

Rosa Anderson

Rosa Linda (Abraham) Anderson, 72, Sidney MT, went to be with her Lord and Savior, Jesus Christ, on the morning of Wednesday, Oct. 4, 2023, in Superior, MT, at the home of her daughter, Tasha (Anderson) Dent.

Rosa was born Sept. 14, 1951, to Raymond and Phyliss Abraham near Wolf Point, MT. She was the third of 12 siblings. Rosa loved her church, Bible Baptist, Sidney, MT, her family, and her best friends, Pauly McElhenny and Linda Posivio. Rosa had a beautiful smile and loved to tell jokes and stories to everyone she met.

Rosa married Robert Anderson and they had three children; Jason, Anthony, and Tasha, whom she loved dearly. Rosa was a good and caring nurse's aid most of her life. She also worked at Sidney Sugars for a while and was working at Sidney Health Center in the housekeeping department until the surgery in 2017, which confined her to a wheelchair. After that she was at home with her kitty, did gardening at home, and always looked forward to Thursday cards with the girls. Rosa loved life and lived it to the fullest in everything she did.

Rosa is survived by one daughter, Tasha (Justin) Dent and grandson, Brendan, Superior, MT; brother, Henry Abraham, Vida, MT; and sisters Mary Abraham and Brenda Abraham, Vida, MT, Sally (Roger) Hollowell, Lewistown, MT, and Betty (Tom) Romo and Vicky (Shawn) Boysun, Wolf Point, MT. Rosa was preceded in death by her parents; two sons, Jason and Tony Anderson; brothers Ken, Les, and Abe; and sisters Anna and Nancy.

Rosa has been a valued member of Bible Baptist Church since the mid-1980s and was loved by her church family. A Memorial Service will be held at Bible Baptist Church in Sidney, MT at a later date.

HAVE YOUR MONUMENT SET BY
MEMORIAL DAY
SPECIAL ORDER MONUMENTS MUST BE ORDERED BY **FRIDAY, DECEMBER 15, 2023**

It is our privilege and purpose to serve you.
FULKERSON - STEVENSON
FUNERAL HOMES
CHAPELS IN FIVE CONVENIENT LOCATIONS:
Sidney, Montana 406.488.2805
Stanley, North Dakota 701.628.3323
Tioga, North Dakota 701.664.2122
Watford City, North Dakota 701.842.2490
Williston, North Dakota 701.572.6329
FFH@FULKERSONS.COM | FULKERSONS.COM | FFHND@FULKERSONS.COM

HIGH TEA AT
HERITAGE PARK
SATURDAY, DEC 9TH • 5PM
*Join us for an enchanting afternoon of indulgence at the **High Tea at the Heritage Park** event! Get ready to be transported to a world of elegance and sophistication as you savor the finest teas and delectable treats.*
Bring your own cup and saucer or borrow one for the night.
Wintering Well
Starting Friday Dec. 1st Continues throughout the winter on the first Friday of the month 6-8pm, more details to come
• Crocheting • Knitting
• Sourdough • Cozy Soups
• Embroidery
• Puzzle Competition
McKenzie County Heritage Park
North Dakota Oil Museum
Watford City, North Dakota
WATFORD CITY
The New Frontier
904 2ND AVE SW • WATFORD CITY, ND

Happy Holidays!
Register to win a
$25.00 gift card
To be given away each day through December 23rd
We will be closed every Sunday & Monday in December, open December 26 & closed New Year's Eve & Day.
EST. 1972 POWDER KEG
Free Ice Cream With Purchase!
Fairview, MT • 406-742-5180
Open Tues-Fri at 4:30 pm • Sat & Sun at 2 pm

UNIQUE GIFT BASKETS

WITH GOODIES FROM EAST-MONT!
East-Mont enterprises inc
Wholesale Distributors
Mon-Fri: 8am - 12pm, 1-4pm
608 E Main • Sidney, MT
406-433-2910

EARN BIG
WHEN YOU PURCHASE 4 SELECT TIRES
OFFER VALID UNTIL 12-31-23
GOODYEAR · Hankook driving emotion · DUNLOP · TOYO TIRES DRIVEN TO PERFORM · PIRELLI · BRIDGESTONE · YOKOHAMA · Continental · Firestone · NITTO · MICHELIN A BETTER WAY FORWARD
Buy Four Select Tires, Get A $70 Rebate By Mail Or Earn 30,000 FordPass® Rewards Bonus Points*
FordPass Rewards members also earn 10 points per $1 spent on Ford Service
**Dealer-installed retail purchases only. Limit one offer per customer. $70 rebate or 30,000 FordPass® Rewards bonus Points on a set of four Goodyear, Cooper, Dunlop, Michelin®, Continental, Hankook, Bridgestone, Firestone, Pirelli®, Toyo®, Yokohama® and Nitto® tires. Medium/commercial Toyo tires are excluded. Must be enrolled in FordPass Rewards to receive FordPass Rewards bonus Points. Points are not redeemable for cash or check and have no monetary value. Point earning and redemption values are approximate and vary by products and services redeemed. See the FordPass Rewards Program terms and conditions at FordPassRewards.com for information regarding expiration, redemption, forfeiture and other limitations on FordPass Rewards Points. Points will be awarded within eight weeks of rebate submission. Offer valid 10/1/23 to 12/31/23. Submit rebate by 1/31/24 by mail-in rebate form or online at Ford.com/support. Cannot be combined with any other tire manufacturer-sponsored rebate/offer. See participating US dealership for vehicle applications and offer details through 12/31/23.*
Eagle Country Ford
"Experience the Eagle Country Difference!"
215 East Main • Sidney, MT | 433-1810 or 1-800-482-1810 | eaglecountryfordsales.com

Check Out These Gift Ideas From Your Local Businesses!

THE ROUNDUP'S CHRISTMAS WISH BOOK

S'Mores Cocoa Mug Set

Available at Barrett Pharmacy
145 Main St N,
Watford City,
701-842-3311

Games All Ages

Available at Books on Broadway
12 ½ West Broadway, Williston, 701-572-1433

Case IH Toys

Available at Tri-County Implement, 2429 W Holly St., Sidney, 406-488-4400

Montana Silversmiths

Available at High Caliber Sports
444 N. Central, Sidney,
406-433-1800

Snap Circuits Motion Electronics

Available at ElectricLand, Inc.
205 2nd Ave NE STE B,
Sidney,
406-433-4370

Gift Cards

Available at Powder Keg, 402 W 9th St, Fairview,
406-742-5180

Holiday Gift Baskets

Available at East-Mont Enterprises Inc.
608 E. Main Street
Sidney,
406-433-2910

Holiday Decor

Available at Handy Andy's Nursery
3515 W Front St,
Williston,
701-572-6083

Hammerstahl 12pc Block Set

Available at Cooks on Main,
224 Main St.,
Williston,
701-572-2665

Locally Crafted Christmas Gift Sets

Available at Pioneer Gifts & Books, 100 2nd Ave SW, Watford City, 701-444-2990

Lone Mountain Coolers

Available at Johnson Hardware & Furniture,
111 S. Central Ave.,
Sidney, 406-433-1402

World's Softest Socks

Available at Larsen Service Drug,
244 Main St N,
Watford City,
701-444-2410

Benelli Vinci 12 ga Shotguns

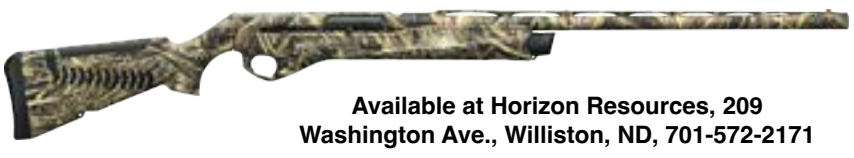

Available at Horizon Resources, 209 Washington Ave., Williston, ND, 701-572-2171

Custom Wheels

Available at Western Tire, 1601 S Central Ave,
Sidney, 406-433-3858

THE BUSINESS ROUNDUP

Reach 26,500 Readers in the **Entire MonDak Region**
Call: 406-433-3306 or email: info@roundupweb.com
visit www.roundupweb.com/directory for direct links to company websites & locations
$26.00 WK

Network • Automation • Smart Home • AV Solutions
ELECTRICLAND
205 2nd Ave NE, Suite B • Sidney, MT
M-Th: 9am - 5pm • F: 9am - 4pm | 406-433-4370

SELF-STORAGE
+RV, Car, and Boat Parking
STORAGE 85
701-594-0507
Storage85.com
209 24th Avenue
Watford City, ND 58854

DOORBUSTIN
Portables & Septic Service, LLC
PO Box 1003 - 34980 Hwy 23 - Sidney
Blaine Rogers - Owner
Office: 406-433-7586
Portable Toilets • Septic Pumping & Installation • Snake Jobs
Camera, Locate Sewer Lines • Jetting Frozen Sewer Lines
Pipe Bursting Sewer Lines (Eliminate digging up entire yard)

Signs OF SIDNEY
Signs • Banners
Vehicle Lettering
Vinyl Letters
Location Signs
Decals
with High Tack Option
224 6th St. SW, Sidney • 406-433-2476 • signsofsidney@midrivers.com

NICK JONES REAL ESTATE
REALTOR®
TRUCK ROUTE SOUTH, SIDNEY
OR CONTACT ONE OF OUR AGENTS:
Justin Jones 406-480-9525
Mary Graham 406-293-1454
Dennis Wick 406-480-1550
WWW.NICKJONESRE.COM

Customer Service is Our #1 Priority
Border STEEL & RECYCLING, INC.
Farm & Ranch, Oil Field & Construction Materials, Fencing Supplies, New Steel, Pipe, Aluminum & Stainless
Sidney: 35002 CR 123 • 406-433-7737
Glendive: 2703 W. Towne St. • 406-377-4398
Plentywood: Hwy 16 East • 406-765-2624
Williston: 13896 W. Front St. • 701-572-5493
Miles City: 12 Peggy Lane • 406-874-7428

Vitamin IV Drips, Drugless Pain Management, Medical grade Supplements And More
406-290-8727
215 S Central • Sidney, MT
www.awakenedwellnessllc.com
AWAKENED WELLNESS LLC

HIGH CALIBER SPORTS
440 N Central Ave • Sidney, MT | Shops at Fox Run
406-433-1800 | Mon-Sat: 9am - 6pm • Sun: 10am - 4pm
www.highcalibersportsinc.com

Kilen Backhoe Service
• Sewers
• Basements
• Water Pipelines
• Pump Sales & Service
• General Excavation
Fairview, Montana | 406-489-1243

Check Out These Gift Ideas From Your Local Businesses!

THE ROUNDUP'S CHRISTMAS WISH BOOK

Heated Work Apparel

Available at Sidney Auto Supply LLC, 809 E Main, Sidney, 406-433-6430

Large Selection of Pendleton Products

Available at Home Comforts, 1404 2nd St W, Williston, 701-774-2318

Antique Peddle Car

Available at Larry Lynne Antiques, 10 W Broadway, Williston, 701-572-3586

Air Forts

Available at Beaver Creek Kids, 228 Main St N, Watford City 701-495-2480

Holiday Party Trays

Available at Reynolds Market, 404 N Central Ave, Sidney, 406-433-2305

DeWalt Power Tools

Available at Builders FirstSource, 100 14th Street SE Sidney, 406-433-2012

Art In Business Shopping Event Nov. 24–Dec. 24

Submitted by Jessie Veeder Scofield

The Long X Arts Foundation is combining the arts with small business this holiday season as it hosts the Art in Business Shopping Event Nov. 24–Dec. 24.

The foundation has partnered with area Watford City Main Street businesses as well as local artists to make shopping local, unique gifts, and art easy and fun. Nine local artists will have their work on display and for sale in seven different retail locations in Watford City.

"With the holiday shopping season in full swing this is a great way to offer a unique experience for shoppers as well as artists and retailers," said Jessie Veeder Scofield, Long X Arts Foundation Director. "The local businesses have been so gracious to host these artists, and the hope is that it will help bring more traffic through their stores as well. Shopping local is so important."

Participating artists and businesses include Shop Local Artists in Local Businesses this Holiday Season!

Door 204- Bryan Fevold Photography I Diane Kay Photography I Karatcake Art

Elle's Boutique LLC-Nikki Rodriguez Fine Art

Larsen Service Drug & Soda Fountain- Chad Ziemendorf Photography

Long X Arts Foundation-Doug Engberg Art on Leather

Pioneer Gifts & Books and Long X Visitor Center-Trish Stevenson Fine Art

Meyer's Department Store-Bold West Art

Saddle Up - Saddles, Tack and Western Wear-We Three B's

In conjunction with hosting local artists, the Long X Visitor and Art Center and Pioneer Gifts and Books will be hosting a Holiday Open House on Dec. 2 from 10 a.m.–4 p.m. featuring discounts at the gift shop and Pride of Dakota food samplings.

The Long X Arts Foundation will also be hosting some fun holiday themed art classes including a vintage ceramic Christmas tree class that day at 2 p.m. Additional classes include a vintage ceramic Christmas tree night light on Dec. 9 at 2 p.m. and a small vintage ceramic Christmas tree on Dec. 9 at 4 p.m. Then join them for a cute ceramic Christmas cookies dunk mug on Dec. 22 at 2 p.m. All classes take place in the Long X Art Gallery located in the lower level of the Long X Visitor Center. For more information about these classes visit www.longxarts.com.

Watch for additional open house and shopping events from participating retailers throughout the holiday shopping season!

For more information contact the Long X Arts Foundation at 701-770-8659 or email longxart@gmail.com

RCTS is public transportation for EVERYONE
TRANSPORTATION
Open Monday-Friday 7am-6pm
Schedule by calling (406) 433-RIDE or using the RCTS App
WHAT ARE RCTS RIDERS SAYING?
"RCTS PROVIDES AN INVALUABLE SERVICE TO OUR COMMUNITY WITH FRIENDLY DRIVERS AND FAST SERVICE."

Where's Jake!?
This holiday season, Jake's on a mission to promote **#shoplocal** and **#shopsmall**. Every Wednesday, he'll be in a new local business location.
Can you find him?
Last week I was at Lucky Design! -Jake
Want Jake to visit your business? Send Michele a Facebook message!
State Farm™
309 2nd St NW • Sidney, MT
406-488-2400
Michele Herres, State Farm Agent

Get The Gift Anyone Can Use!
Gift Certificates
Good for any amount
Pay with cash & get 10% bonus on card *
* Bonus offer only available on purchases thru December 2022
FootersS SUBS • SALADS • & SUCH 433-SUBS
Open Tues-Sat: 10:30am
616 S Central
Sidney, MT
406-433-7827

CREATING A HIGHER STANDARD
DOUBLE DOGS
12269 COUNTY ROAD 350
SIDNEY, MT
@DDCANNASIDNEY
406-433-5056 • www.ddcanna.com
★ NEW LOCATION NOW OPEN! ★
121 N Main B • Plentywood, MT • 406-765-1342

UGA
UNION GATEWAY AGENCY, INC.
Medicare Part D: Prescription Drug Plan
Open Enrollment 2024
*Review plan changes for 2024
*Estimate out-of-pocket expenses on medications for 2024
October 15th -- December 7th
wellcare
MedicareBlue Rx (PDP)
Call or stop in to make an appointment today!
(406) 488-4366
202 3rd Ave NW Sidney, MT 59270

GET YOUR WHEELS READY FOR
HOLIDAY TRAVELS
Firestone X/T
Firestone WEATHERGRIP
Hankook DYNAPRO XT
BRIDGESTONE BLIZZAK
WE DO MORE THAN JUST TIRES:
BRAKES • SHOCKS • STRUTS • ALIGNMENTS
Alignment $149.95
WESTERN TIRE
Straight Talk • Honest Service • Fair Prices
1601 S Central • Sidney, Montana | 406-433-3858
Monday - Friday: 7am - 5:30pm

Montana Supreme Court Says Counties Wrong On 95-Mill Tax Issue

Ruling means 49 of 56 counties under-collected state school equalization dollars with property tax bills sent this fall.

By Eric Dietrich
Montana Free Press

The Montana Supreme Court Wednesday ruled against Montana county governments in a dispute over the Montana Department of Revenue's authority to order the full collection of the 95-mill state-level school equalization levy, a formerly obscure piece of tax bills that became a flashpoint this fall as state and local officials contended with frustration over rising property taxes.

The ruling means that the 49 of 56 Montana counties that chose to collect a lower, 77.9-mill rate on tax bills sent to property owners this fall will likely have to make up the difference when they mail their next round of semi-annual tax bills in the spring.

"I'm amazed," Beaverhead County Commissioner Mike McGinley said of the ruling, which was issued by justices the day before Thanksgiving. "I guess I'm going to have to donate this turkey and go get some crow."

Rising property values meant the 95 mills, which fund part of a state effort to balance funding between tax-base-rich and tax-base-poor school districts, are expected to bring in about $99 million more this year than last, revenues that were baked into the budget passed by this year's state Legislature.

The revenue department directed counties to collect the full 95 mills in September, interpreting the relevant tax law in the way it has for decades. McGinley and many other county officials, however, rallied around an interpretation of the tax code that, if it had been accepted by justices, would have limited the growth of the school equalization collections to the lower millage rate.

The county-backed rate would have reduced collections by about $80 million a year statewide, producing savings of roughly $104 a year for a home valued at $450,000.

McGinley and most other county officials have been adamant that, with the state General Fund relatively flush, the state could accommodate lower collections without hurting schools. Education advocates have worried, however, that reducing collections would force them to put a $160 million request for supplemental education funding before potentially skeptical lawmakers when the Legislature meets in 2025.

The dispute has produced at least four separate lawsuits filed before state district judges and the Montana Supreme Court. Wednesday's Supreme Court ruling came in a case filed by the Montana Association of Counties and some individual officials against the state and the revenue department, which is run by a director appointed by Gov. Greg Gianforte.

Montana's 1972 Constitution requires the state to provide the public with an education system that provides "[e]quality of educational opportunity." The 95 mills, technically a bundle of multiple school taxes that are in some cases displayed separately on property tax bills, were adopted by the Legislature in an effort to meet that requirement.

In their 7-0 ruling, Supreme Court justices said they generally defer to state agencies like the Department of Revenue when questions arise about a law that agencies have consistently interpreted in a particular way for considerable lengths of time.

"DOR's methodology has been untested for two decades, and its interpretation of the statute is consistent with the State's constitutional directives," Chief Justice Mike McGrath wrote on behalf of the majority.

Gianforte's office and education advocates applauded the ruling Wednesday.

"Today's decision reaffirms what has guided us: We have an obligation, both constitutional and moral, to ensure each Montana child has access to a quality education, and we won't defund our public schools," Gianforte said in a statement.

The governor also touted his administration's efforts to offset rising taxes by offering property tax rebates of up to $675 a year this year and next. The property tax rebates are available to homeowners, but not to renters or commercial property owners.

Lance Melton, the director of the Montana School Boards Association, said in an interview that schools had "dodged a bullet" with the ruling. Melton also said he believed the ruling would preempt a lawsuit filed against county governments by the Montana Quality Education Coalition.

Montana Federation of Public Employees president Amanda Curtis, whose members include unionized teachers, said through a spokesperson that the ruling "protects our local schools from becoming collateral damage as Montanans grapple with the fallout from the Legislature's failure to find long-term solutions to rising property taxes."

Sidney Eagle Wrestling Invite

November 30 - December 2 • Sidney High School

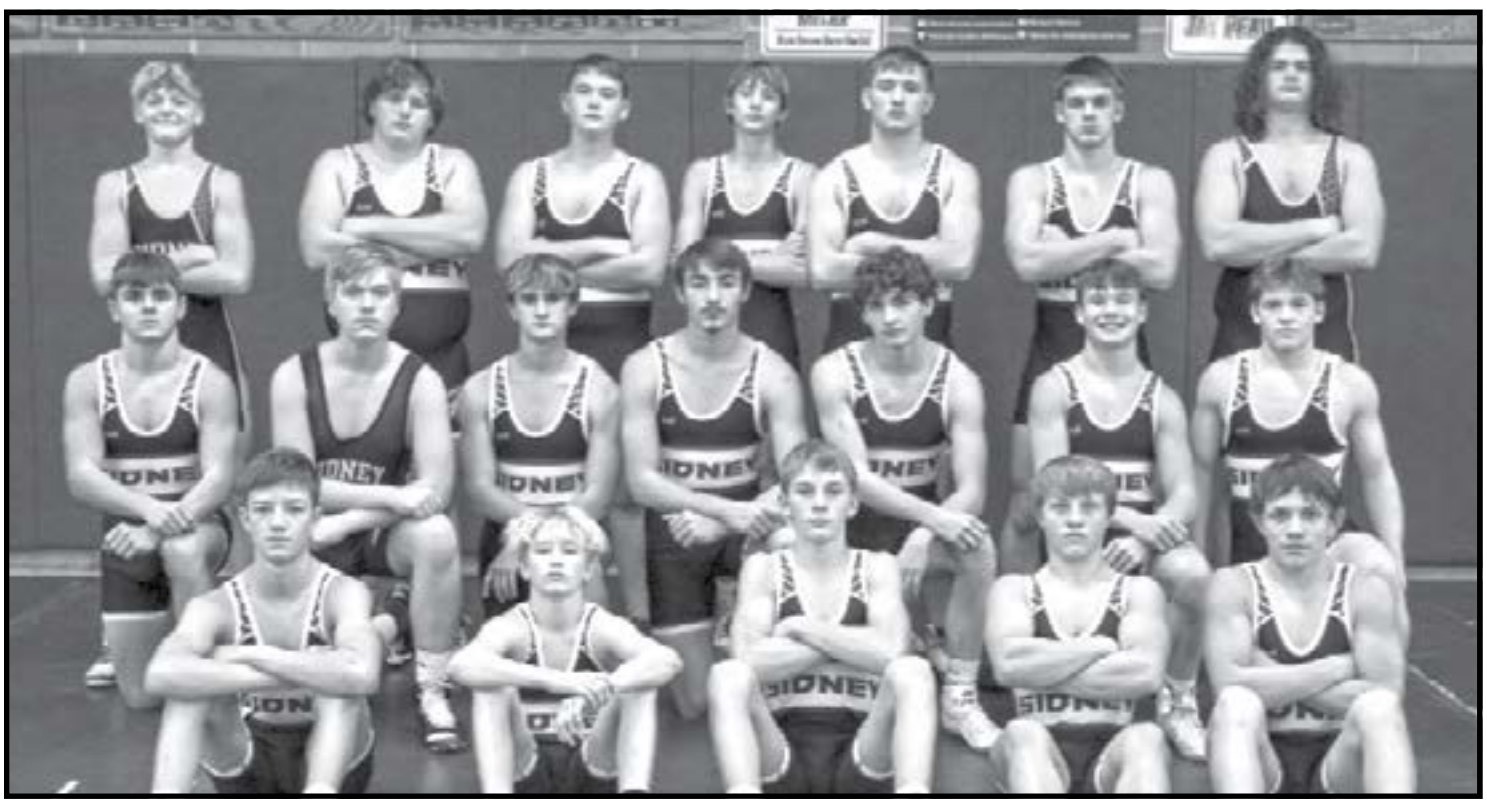

SIDNEY WRESTLING 2023

Back (L-R): Kaden Bousquet, Caleb Kleinke, Cooper Fulgham, Carson Propp, Thor Fulgham, Ty Schepens, and Stetson Armes. **Middle (L-R):** Brody Keysor, Shane Goergon, Jason Sorteberg, Brandon Pederson, Cody Crooks, Aaron Schmitz, and Reece Graves. **Front (L-R):** Tyson Syth, Eli Lonski, Bodee Bright, Gordon Knapp, and Brenner Mullin.

Boy's Schedule

Thursday November 30, 2023

4pm ..... Weigh-ins at home (bring weight sheets with you)

6pm ..... Mats open for practice

Friday, December 1, 2023

6:30am ..... Gym open for warmups

7:30am ..... Weigh-ins for those that choose (1 pound)

7:45am ..... Coaches meeting in weight room

8:30am ..... Dual Tournament Begins
Top 16 seeded teams on six mats at high school
Next 16 seeded teams on 4 mats at the grade school will wrestle in a pool format

2:45pm ..... Finals of Dual Brackets
Small Break

5:30pm ..... Individual Bracket Starts
Varsity on mats 1-4 (Round of 32-16)
JV's/Girls Mats 5-6 (First Round only)

8pm ..... All matches Complete

8:30pm ..... Winners Pub Social

Saturday, December 2, 2023

9:am ..... Quarters - 1st Round Wrestle Backs

11:30am ..... Semis - 2nd Round Wrestle Backs

1:30pm ..... 3rd Round Wrestle Backs

3pm ..... Varsity Consolation Semis
JV Placing Rounds

5pm ..... Varsity Placing Rounds

Girl's Schedule

All girls wrestling will be at the high school. Weight-ins are all the same

Friday, December 1, 2023 (Round Robin until 5pm)

1:30-2:30pm ..... Mat 6 (Round Robin)

2:45-5pm ..... Mats 5-6 (Round Robin)

5:30pm ..... 1st round of bracketed tournament
Mats 5-6 (One Round Only)

Saturday December 2, 2023

7:30am ..... Weigh-ins (Plus 2 pounds)

9am ..... Continue wrestling mats 5-6

3pm ..... Placing Round 1-8

5pm ..... Introduction of Awards
(Mixed In with Varsity Awards)

YOUR LOCAL AGENCY REPRESENTING ALL YOUR HEALTH AND LIFE INSURANCE NEEDS
UGA Union Gateway Agency, Inc.

ScreenPlay Screen Printing & Embroidery
Mon-Thurs: 9-12 & 1-5
Fri: by appointment
2405 West Holly St.
406-433-2400
screenplay@midrivers.com

Sidney Body Shop
• Collision Repair
• Glass Replacement
Owners: Kirby & Kelly Feldman
406-433-2948
1301 S Central Ave • Sidney

Sonda's Solutions
FR CLOTHING & EMBROIDERY
Office: 406-433-6757
Fax: 406-433-6755
2221 S. Central Ave
Sidney, MT

The County Implement
CASE IH
Sidney, Montana
2429 W. Holly St.
406-488-4400

Straight Talk
Fair Prices
Honest Service
Western Tire
1601 S Central
Sidney, MT
406-433-3858
Mon-Fri: 7am - 5:30pm

Richland Pump & Supply
(406) 488-8706
David Williams
Cell (406) 489-8706
Scott Ramus
Cell (406) 489-8707
1511 S Central Ave • Sidney

Gem City Motors
FIND NEW ROADS
2024 CHEVY EQUINOX
RATES AS LOW AS 1.9%*
*See dealer for details
703 S. Central • Sidney | 406-433-3120
www.gemcitymotors.com

High Caliber Sports
Mon-Sat: 9am - 6pm
Sun: 10am - 4pm
Shops at Fox Run
Sidney, MT
406-433-1800

PEPSI

Builders FirstSource
ProBuild, LLC
100 14th Street SE
Sidney, MT
406-433-2012 • www.bldr.com
Mon - Fri: 7am - 5pm

Reynolds Market
Online shopping
Shops At Fox Run
404 N Central • Sidney, MT
Open Daily 6am - 10pm
406-433-2305
reynoldsmarket.com

It is our privilege and purpose to serve you
FULKERSON – STEVENSON
FUNERAL HOME
315 Second St. NW
Sidney, MT 59270
406-488-2805
email: ffh@fulkersons.com
www.fulkersons.com

www.richlandfederalcreditunion.com
Richland
FEDERAL CREDIT UNION
Sidney & Roosevelt County
Office In Culbertson

Doorbustin
Portables & Septic Service, LLC
PO Box 1003
34980 Hwy 23 - Sidney
Office: 406-433-7586
Blaine Rogers - Owner
• Portable Toilets • Snake Jobs
• Septic Pumping & Installation
• Camera, Locate Sewer Lines
• Jetting Frozen Sewer Lines
• Pipe Bursting Sewer Lines
(Eliminate digging up entire yard)

Eagle Country Ford
"Experience the Eagle Country Difference!"
Sales & Service
Mon-Fri: 8am - 5pm
Sales
Sat: 9am - Noon
215 East Main St • Sidney
1-800-482-1810 • 406-433-1810

East-Mont enterprises inc
Candy • Paper Goods
Cleaning Supplies
& More!
608 E. Main • Sidney
Wholesale Distributors
406-433-2910

Mountain West Farm Bureau Mutual Insurance Company
LOCAL SERVICE YOU CAN TRUST!
Terry Sivertson, Agent
417 3rd Ave NE
Sidney, MT 59270
406-480-2191: Cell
406-488-6020: Fax
tsivertson@mwfbi.com
BUSINESS · HOME · AUTO · FARM & RANCH
Mountain West Farm Bureau Mutual Insurance Company/Laramie, WY.

LYREC
LOWER YELLOWSTONE RURAL ELECTRIC COOPERATIVE
Your Touchstone Energy Cooperative
Follow Us On Social Media!
3200 W Holly St • Sidney, MT
488-1602 • www.lyrec.coop

PLAY TO WIN!
From the Fairview School Board, Administration & Staff
FAIRVIEW WARRIORS

Pizza House
10% TEAM DISCOUNT
WE DELIVER!
406-433-1971
pizzahouse.mobilebytes.com
710 S Central Ave • Sidney, MT
Tues-Sun: 11am - 9pm
Open til 9:30pm Thurs-Sat

HURLEY'S
OILFIELD SERVICES
• Potable Water • Loaders
• Communications • Backhoe • Trucking
• Skid Houses • Porta Potties
Dispatch: 701-844-1234

Sidney Health Center Holds Annual Membership Meeting

Sidney – The Annual Membership Meeting of Sidney Health Center was held on Wednesday, Nov. 15 at the Sidney Country Club. Highlights of the meeting included presentations from Clifton Larson Allen on the audited financials as well as reports from the Dr. Malua Tambi, Chief of Medical Staff; Jennifer Doty, Chief Executive Officer; and Bob Burnison, Board of Directors President.

Two board members were elected to the board including incumbent, Burnison, and Mike Weber. Lance Averett, outgoing board member and past president, was thanked for his seven dedicated years of service to Sidney Health Center. Other board members include Rebecca Bradley, Eric Beenken, Stephanie Livers, Susan Duffey, Randy Johnson, and Cheryl Van Every, as well as Dr. Tambi, and Dr. Noel Nguewoun from the Medical Staff.

Sidney Health Center reportedly ended the fiscal year (July 2022 – June 2023) with a negative 1.2% operating margin. This was actually better than the budgeted negative $1.8 operating margin for fiscal year 2023. Rising costs in labor, drugs, and supplies have negatively impacted the operating margin the past couple years and the organization has been able to withstand the downturn due to strong financial performance in pre-pandemic years. Strategic efforts continue to be a priority as the organization rebuilds and manages its finances.

Annual employee turnover results reported a 21% for fiscal year 2023, compared to the national healthcare average of 26%. Since fiscal year 2017, the annual employee turnover rate has hovered around 18% indicating a stable workforce. In addition, 88% of Sidney Health Center employees participated in the annual employee engagement survey that was held in June 2023. Based on the employees' feedback and compared to other healthcare organizations, the organization scored in the 50th percentile meeting the organizational employee engagement goal and scoring 15 percentage points above last year's results.

"I am impressed with the number of employees who took the time to complete this survey. To me this indicates a willingness and desire to provide leadership with valuable input to improve the work experience," noted Doty, CEO, during her presentation. "Research confirms that an engaged, patient-centered workforce is foundational for the delivery of efficient and effective health care services and positively impacts the safety, quality and experience of care."

Sidney Health Center is one of the largest employers in Richland County with over 600 employees amounting to wages and compensation in excess of $60 million.

Other highlights of the meeting included building project updates, quality recognition awards, key statistics, and medical staff recruitment efforts and updates. In the past year, Sidney Health Center secured two additional emergency department physicians, a full-time orthopedic surgeon, a physician assistant, a pediatric hospitalist, and additional cancer care support.

Sidney Health Center's medical staff includes 33 physicians, who offer services including emergency medicine, family medicine, internal medicine, pediatrics, obstetrics/gynecology, general surgery, orthopedic surgery, ENT, podiatric medicine, oncology, interventional pain management, aesthetic medicine, pathology, and radiology. In addition, four nurse practitioners, one adult-gerontology nurse practitioner, six physician assistants, three nurse anesthetists and an audiologist compliment the medical staff and round out the team.

Sidney Health Center is a membership organization. To become a member of Sidney Health Center, individuals and businesses pay a one-time membership fee of $100. In the last year, 15 new members joined the organization, totaling 214 individual members and 60 business memberships. To become a member or for more information, please call Melissa Papka, Executive Assistant at 406-488-2027 or stop in at Sidney Health Center administration. You can also visit our website at: www.sidneyhealth.org/About/Membership-Info.

The Annual Membership Meeting of Sidney Health Center was held on Wednesday, November 15 at the Sidney Country Club. Highlights of the meeting included presentations from CliftonLarsonAllen on the audited financials as well as reports from the Chief of Medical Staff, Dr. Malua Tambi, Chief Executive Officer, Jennifer Doty, and Board of Directors President, Bob Burnison.

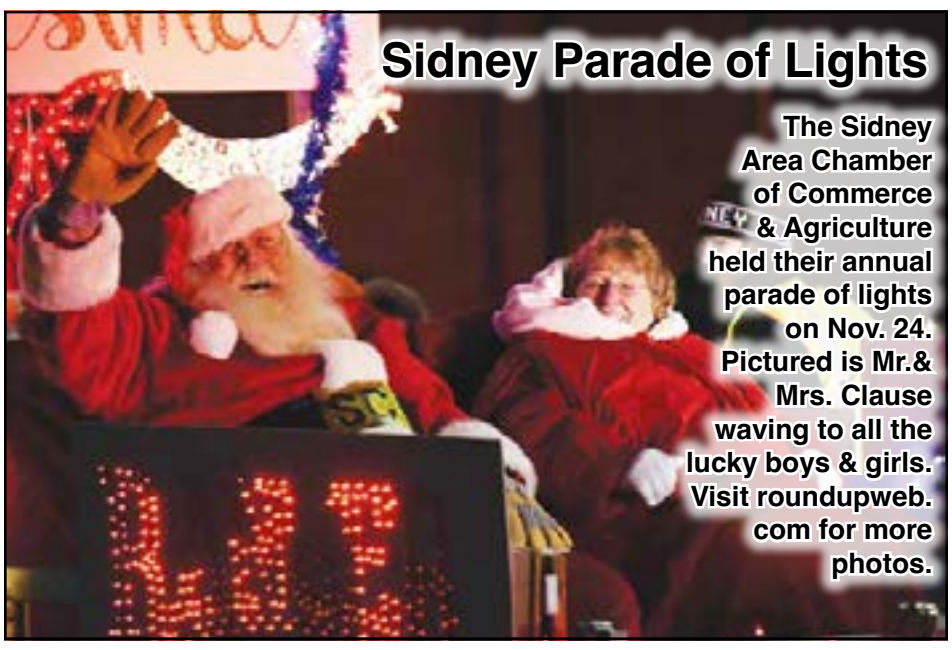

Sidney Parade of Lights

The Sidney Area Chamber of Commerce & Agriculture held their annual parade of lights on Nov. 24. Pictured is Mr.& Mrs. Clause waving to all the lucky boys & girls. Visit roundupweb.com for more photos.

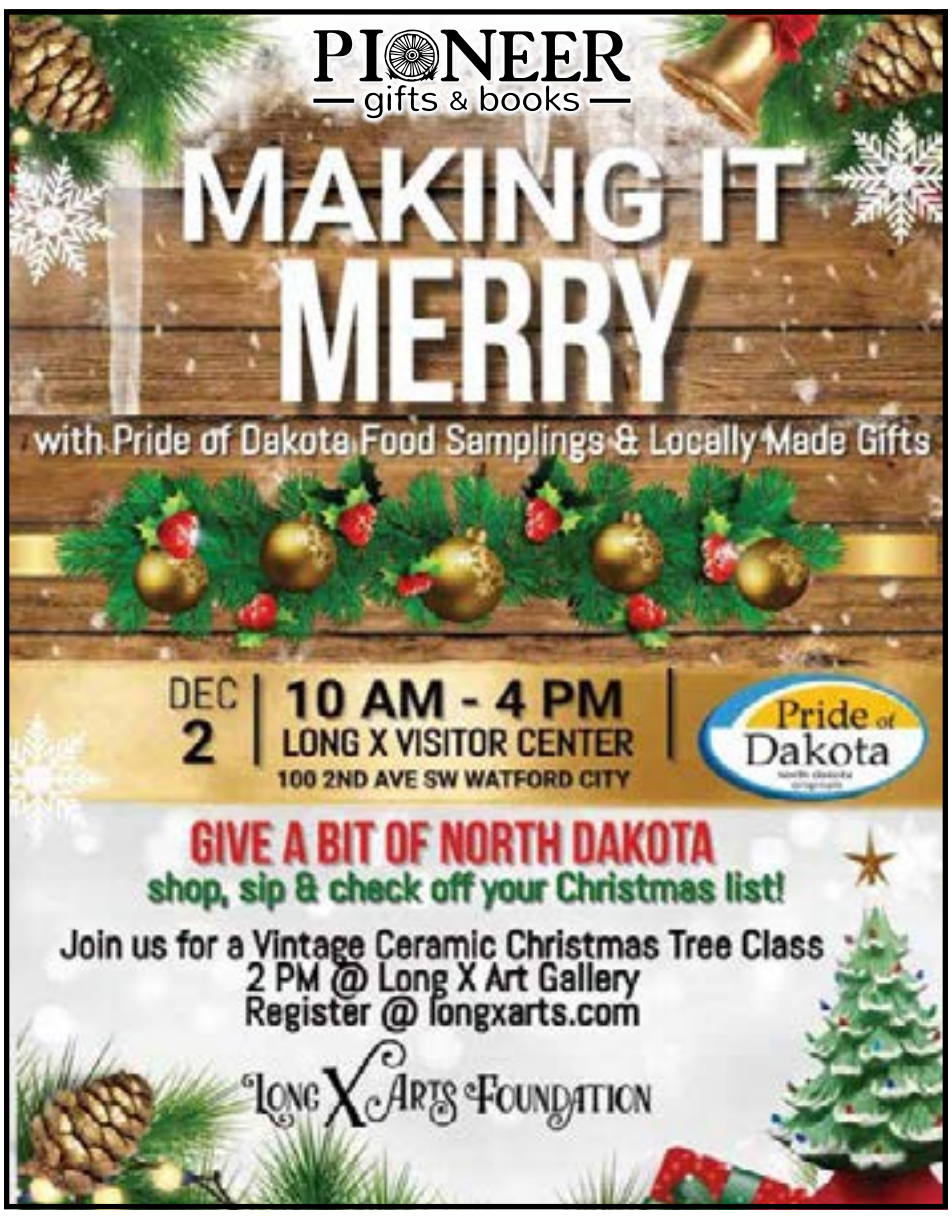

Spring Lake Park Holiday Lights Drive Williston

• Enjoy thousands of holiday lights Nov. 25-Dec. 31, in over 75 displays every evening, 5:30-9:30 p.m. from inside your vehicle.

• Tune to 107.1 for holiday music! Entry fee is $5 per car.

• Check out the lighted photo op spots throughout the park. If in use, be courteous! Wait for the other party to finish before approaching.

• Plan to come often? Buy a book of 10 single use passes for $40 (a $10 savings) from the Visitors Center, 212 34th St W. or call us at 701-774-9041.

• You can also fill up your Holiday Lights Drive punch card and get an additional night free.

• Punch cards are available at the gate house while supplies last.

Featured Nights At The Holiday Lights Drive:

Tuesday, Nov. 28: Barbie Night - Join the fun! Stop and take each other's photos in the Barbie-pink photo booth. Take-home crafts will be distributed from the gate house for kids in the car while supplies last.

Thursday, Nov. 30: Ninja Turtle Night - Weather permitting, costumed ninja turtles will be patrolling the park to-night! They also have a themed photo op spot on the east side of the park, and take-home crafts will be distributed from the gate house for kids in the car while supplies last.

Monday, Dec. 4 and Wednesday, Dec. 6: Grinch Night - Someone green is out lurking around at the Lights Drive! Is he causing mischief or just out for a walk? See if you can spot him! Take-home crafts will be distributed from the gate house for kids in the car while supplies last.

Thursday, Dec. 7: Monsters, Inc - There are monsters loose in Spring Lake Park. Weather permitting, you might see Mike and Sully enjoying the holiday lights. There will also be a themed photo booth on the east side of the park and take-home crafts will be distributed from the gate house for kids in the car while supplies last.

Monday, Dec. 11-Tuesday, Dec.12: Santa Nights - Santa is making an appearance for visits and photos for two nights at the Lights Drive from 6-8 p.m. in the keel boat building. Bring your own camera or phone to commemorate the visit! Take-home crafts will be distributed from the gate house for kids in the car while supplies last.

Wednesday, Dec. 13-Thursday, Dec. 14: Unicorn Nights - Drive slowly so you don't miss our live unicorns hanging out in the keel boat parking lot! Take-home crafts will be distributed from the gate house for kids in the car while supplies last.

Sunday, Dec. 17: Luminary Sunday - Traditionally held the Sunday before Christmas, the evening features hundreds of additional lights in luminary bags lighting up the park along the roadway. Don't miss this one-night event. Take-home crafts will be distributed from the gate house for kids in the car while supplies last.

Monday, Dec. 18-Tuesday, Dec. 19: Reindeer Nights - The reindeer are visiting Williston! You can find them in our drive by display in the keel boat parking lot. Take-home crafts will be distributed from the gate house for kids in the car while supplies last.

Wednesday, Dec. 20: Bumble the Abominable Snowman Night - Can you spot the Abominable Snowmonster? Sometimes Bumble is hiding, but other times you might drive right by him! This themed night comes with a take-home craft for children in the vehicle while supplies last.

Thursday, Dec. 21: Sledding - Bring your sled! Park in the amphitheater parking lot at the bottom of the first hill after the ticket booth. We plan to have extra lights on the sledding hill, and Salvation Army plans to be on hand to hand out hot cocoa. There will also be a take-home craft distributed from the gate house for kids in the car while supplies last.

Satuday, Dec. 23: Cookie Decorating Kit - What would the holidays be without holiday treats? Individual cookie kits are available to kids in the car while supplies last!

Tuesday, Dec. 26: The Great Elf Send Off - The Elf on the Shelf has been busy keeping an eye on you all month and deserves a party before heading back to the North Pole! Visit the Lights Drive and see if you can find all the miniature elves partying around the park, visible from your car. This is also your last night to complete the Elf on the Shelf bingo card! Take home crafts will be distributed from the gate house for kids in the car while supplies last.

Thursday, Dec. 28: Meet the First Responders - Follow the lights! Come meet Williston's 1st Responders at the Lights Drive, parked in the keel boat parking lot. Take-home crafts will be distributed from the gate house for kids in the car while supplies last.

Saturday, Dec. 30: New Year's Eve Eve - Bring the kids for a spin through the Lights Drive to celebrate their own mini New Year's celebration, saving Dec. 31 for your own plans, if you have them! We will be handing out party favors at the gate house for kids in the car while supplies last.

Other activities, weather permitting:

Wednesday Night Hayrides with Ironhide: Hayrides are available on Nov. 29, Dec. 6 and Dec. 13 for up to 10 people or two families per ride, maximum (whichever threshold is met first). Check in with the driver in the parking lot of the keel boat to verify availability. Hayrides are first come, first served, 6-8 p.m.

Elf On the Shelf Bingo: Play bingo with us! Every night through Dec. 26, our larger-than-life size Elf on the Shelf will be moved in the park. Find him and mark off the corresponding square with the date on your bingo card! Cards are available at the Lights Drive gate. Complete a row and return your winning card to the Williston Convention & Visitors Bureau for a prize!

Self-Guided Photo Opportunities: Check out all the Holiday Lights Drive photo stops! Can you find them all? If another party is using the photo op, please wait until they finish to approach. If you are using the photo op spot and notice a vehicle waiting, please finish in a timely manner and return to your vehicle so others can see it. Refer to the map from the gate house for specific locations.

Letters to Santa: Write your letter to Santa and leave it in the red mailbox at the keelboat. These are picked up daily and replied to, if a return address is provided! You can use the blank letter form you receive at the Lights Drive gate. Feel free to ask for more if you have multiple kids (or kids at heart) in the vehicle!

Watford City's Rough Rider Center To Host Inaugural "Border Battle: High School Basketball Showcase"

Submitted by Brock White, Watford City Marketing & Communications Coordinator

Continuing on in the tradition of dynamic, exciting programming for the community and region, Watford City's Rough Rider Center will host the inaugural "Border Battle: High School Basketball Showcase" Dec. 8-9.

Featuring boys and girls varsity teams from North Dakota and Montana, The "Border Battle" will boast unique and never before seen matchups, as the region's best up and coming basketball standouts show their skills under the bright lights of The Rough Rider Center.

"The Rough Rider Center already has such a great reputation as being the number one choice for sports tournaments, and we wanted to capitalize on that momentum by creating a new event that's over the top, unique, and gives the region's best high school basketball players a chance to stand out on a big stage" stated Joshua Nollmeyer, Rough Rider Center's recreation and events director.

Varsity boys and girls teams from North Dakota include Alexander, Berthold, Watford City, South Heart, Ray, and Dickinson Trinity. Montana will be represented by the true east border teams of Sidney and Bainville.

One day admission for the event starts at $10, while a weekend pass runs $15. For a full schedule and more information, visit www.roughridercenter.com/events. For hotels and accommodations, visit www.visitwatfordcity.com/travelguide to plan your stay today.

A BOOK FOR EVERY TASTE!
PLUS UNIQUE TOYS & GIFT ITEMS
Even the most inspiring experiences and unique life lessons go unknown if they are not shared. Jim Puppe traveled his home state to ensure the stories of fellow North Dakotans were heard and not forgotten.

Books On Broadway
12½ W. Broadway, Williston, ND
701-572-1433
www.booksonbroadwaywilliston.com
We Give Personal Attention To Special Orders!
Holiday Hours:
Mon-Fri: 8am-8pm
Sat: 9am-5:30pm

Who can we check off your Christmas list?

12 DAYS OF CHRISTMAS
DECEMBER 8-19 | OPEN 1-5PM SUNDAYS
Daily Featured Gift Item** 50% off
Scan the QR Code or visit our Facebook and Instagram for daily specials*
*Offers cannot be combined with others.
**Limit one per customer
home comforts
Mon-Fri: 10am - 6pm • Sat: 10am - 5pm
1404 2nd St W • Williston, ND | 701-774-2318

Stroll in and find that Perfect Antique for that Special Person on your list!
Open 11am - 8pm Fri, Dec 8
20% off Any Single Purchase Thru December 31 With This Ad
Hot Cider & Goodies
Gift Certificates • Lay-Aways
Larry Lynne Antiques
Open Daily 11am - 5pm | 10 W Broadway • Williston, ND | 701-572-3586

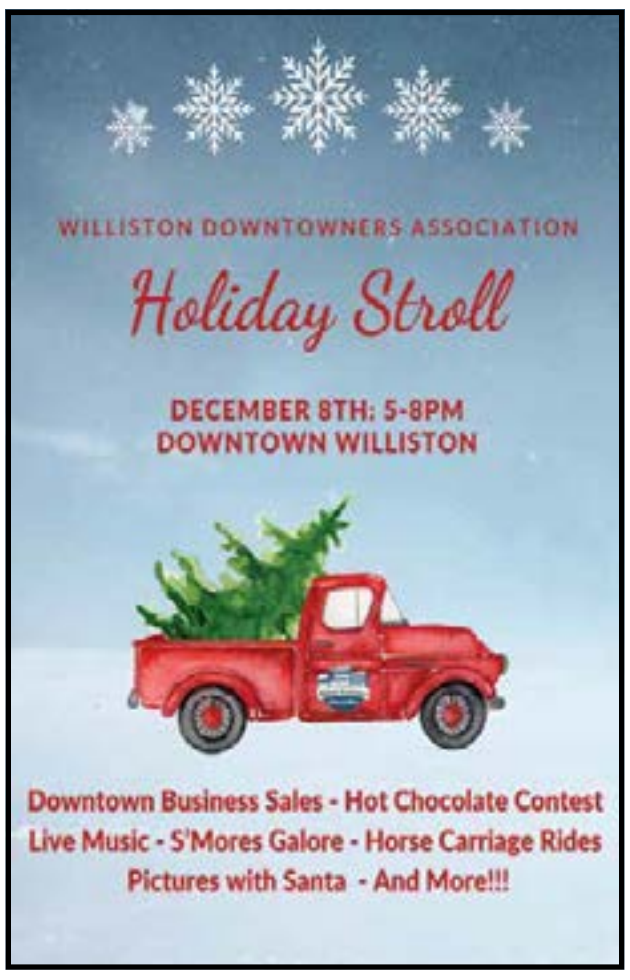

Breville®

Barista Express
Barista Touch
20% Off
Breville Espresso Machines
CM
COOKS ON MAIN
for the everyday chef
Mon-Fri: 10am - 8pm • Sat: 9am - 6pm • Sun: 1-5pm
701-572-2665 | 224 Main St • Williston, ND
www.cooksonmain.com | @cooksonmain |

Green Spruce Tops & Other Materials For Holiday Pots & Arrangements

Monday - Friday: 9am - 5:30pm
Saturday: 9am - 5pm
3515 West Front St
Williston, ND | 701-572-6083
Handy Andy's Nursery Since 1952

horizonresources
Solutions for your success.
Early Booking Seed Discounts
701-572-8354
CORN, SOYBEAN, CANOLA, ALFALFA, INOCULANT
Secure Your Harvest Success with Early Seed Booking Discounts!
DEKALB CROPLAN BrettYoung InVigor
horizonresources.coop

WINTER SPORTS SCHEDULES

BASKETBALL • HOCKEY • WRESTLING • SPEECH & DRAMA

FAIRVIEW | SIDNEY | ALEXANDER | SAVAGE | BAINVILLE
RICHEY/LAMBERT | WATFORD CITY | CULBERTSON | FROID/MED LAKE

Nutrien Ag Solutions™
Your agronomy specialist dedicated to your crop & soil management
Chet Hill
Sidney & Glendive, MT
406-413-0309
Glen Pehl
Terry, MT
406-951-1692

Savage Warriors

WINTER SPORTS SCHEDULE

Basketball

Date	Group	Time
Dec. 1-2	Miles City VG/VB	TBA
Dec. 7	Home vs. R&L JVG/JVB/VG/VB	3/4:30/6/7:30pm
Dec. 8	Home vs. Wibaux JVG/JVB/VG/VB	3/4:30/6/7:30pm
Dec. 15	Home vs. Brockton JVG/JVB/VG/VB	3/4:30/6/7:30pm
Dec. 16	Bainville JVG/JVB/VG/VB	1/2:30/4//5:30pm
Dec. 21	Grenora JVG/JVB/VG/VB	3/4:30/6/7:30pm
Jan. 5	Culbertson JVG/JVB/VG/VB	3/4:30/6/7:30pm
Jan. 12	Home vs. Plentywood JVG/JVB/VG/VB	3/4:30/6/7:30pm
Jan. 13	Froid/Lake JVG/JVB/VG/VB	1/2:30/4/5:30pm
Jan. 19	Brockton JVG/JVB/VG/VB	3/4:30/6/7:30pm
Jan. 20	Home vs. Bainville JVG/JVB/VG/VB	1/2:30/4/5:30pm
Jan. 26	Home vs. MonDAk JVG/JVB/VG/VB	3/4:30/6/7:30pm
Jan. 27	Wibaux JVG/JVB/VG/VB	1/2:30/4/5:30pm
Feb. 2	Home vs. Culbertson JVG/JVB/VG/VB	3/4:30/6/7:30pm
Feb. 3	Richey JVG/JVB/VG/VB	3/4:30/6/7:30pm
Feb. 9	Plentywood JVG/JVB/VG/VB	1/2:30/4/5:30pm
Feb. 10	Home vs. Froid/Lake JVG/JVB/VG/VB	3/4:30/6/7:30pm
Feb. 13-17	Sidney Districts VG/VB	TBA
Feb. 27 - Mar. 2	Glasgow Divisionals VG/VB	TBA
Mar. 6-9	State VG/VB	TBA

MERAKI BOUTIQUE
103 E Main
Sidney, MT
406-480-1532

Builders FirstSource
ProBuild, LLC
100 14th Street SE
Sidney, MT
406-433-2012 • www.bldr.com
Mon - Fri: 7am - 5pm

Eagle Country Ford
"Experience the Eagle Country Difference!"
Sales & Service
Mon-Fri: 8am - 5pm
Sales
Sat: 9am - Noon
215 East Main St • Sidney
1-800-482-1810 • 406-433-1810

Straight Talk
Fair Prices
Honest Service
Western Tire
1601 S Central
Sidney, MT
406-433-3858
Mon-Fri: 7am - 5:30pm

Sonda's Solutions
Specializing in FR Clothing & Embroidery
Office: 406-433-6757
Fax: 406-433-6755
2221 S. Central Ave
Sidney, MT

Good Luck!
Prairie Electric
406-776-2474
prairieele@midrivers.com

Craig's Meats
• Custom Meat Processing
• Curing & Smoking
• Sausage & Jerky
Mon - Fri: 8am - 5pm • 406-776-2447
10668 Hwy 16 • Savage, MT 59262

YOUR LOCAL AGENCY REPRESENTING ALL YOUR HEALTH AND LIFE INSURANCE NEEDS
UGA Union Gateway Agency, Inc.

The County Implement
Case IH
Sidney, Montana
406-488-4400
2429 W. Holly St.
406-488-4400

Quinnell Electric
• Commercial
• Residential
• Remodels
• New Construction
Chuck & Wayne Quinnell
406-776-2331

Richland Pump & Supply
(406) 488-8706
David Williams
Cell (406) 489-8706
Scott Ramus
Cell (406) 489-8707
1511 S Central Ave • Sidney

Gem City Motors
Chevrolet GMC
Find New Roads
2024 CHEVY EQUINOX
RATES AS LOW AS 1.9%*
*See dealer for details
703 S. Central • Sidney | 406-433-3120
www.gemcitymotors.com

LYREC
Lower Yellowstone Rural Electric Cooperative
Your Touchstone Energy® Cooperative
Follow Us On Social Media!
3200 W Holly St • Sidney, MT
488-1602 • www.lyrec.coop

Froid/Lake Redhawks

WINTER SPORTS SCHEDULE

Basketball

Date	Location	Time
Dec. 8 - 9	Scobey	TBA
Dec. 14	Plentywood	3/4:30/6/7:30pm
Dec. 16	Med lake vs. MonDak	1/2:30/4/5:30pm
Dec. 19	Poplar	3/4:30/6/7:30pm
Dec. 21	Culbertson	3/4:30/6/7:30pm
Jan. 5	Froid vs. Brockton	6/7:30pm
Jan. 6	Bainville	1/2:30/4/5:30pm
Jan. 12	Richey	3/4:30/6/7:30pm
Jan. 13	Froid vs. Savage	1/2:30/4/5:30pm
Jan. 19	Med Lake vs. Plentywood	3/4:30/6/7:30pm
Jan. 20	Westby vs. MonDak	1/2:30/4/5:30pm
Jan. 26	Med Lake vs. Culbertson	3/4:30/6/7:30pm
Jan. 27	Med Lake vs. Poplar	1/2:30/4/5:30pm
Feb. 2	Brockton	6/7:30pm
Feb. 3	Froid vs. Bainville	1/2:30/4/5:30pm
Feb. 9	Froid vs. R&L	3/4:30/6/7:30pm
Feb. 10	Savage	1/2:30/4/5:30pm
Feb. 12 - 17	Sidney Districts	TBA
Feb. 29 - Mar. 2	Glasgow Divisionals	TBA
Mar. 6 - 8	Great Falls State	TBA

Daniels-Sheridan Federal Credit Union
Your savings federally insured to $250,000. National Credit Union Adm., a U.S. Govt. Agency
Serving Daniels, Sheridan & North Valley Counties
Scobey, MT
P.O. Box 1160 • 406-487-5391
Medicine Lake, MT
PO Box 267 • 406-789-2209

The Roundup
A DARN GOOD LITTLE NEWSPAPER!
Sidney, Montana
406-433-3306

Sidney Eagles

WINTER SPORTS SCHEDULE

Boys Basketball

Date	Location	Group	Time
Dec. 5	Home vs. Wolf Point	Varsity	7pm
Dec. 8	RRC vs. Watford City	Varsity	7pm
Dec. 9	RRC vs. Dickinson	Varsity	2:45pm
Dec. 14	Home vs. Fairview	Varsity	6pm
Dec. 15	Glasgow	Varsity	7:30pm
Dec. 21	Home vs. Hardin	Varsity	6pm
Dec. 22	Billings	Varsity	4pm
Jan. 4	Fairview	Varsity	6pm
Jan. 6	Home vs. Fergus	Varsity	4pm
Jan. 11	Glendive	Varsity	7:30pm
Jan. 13	Home vs. Custer County	Varsity	5:30pm
Jan. 19	Havre	Varsity	4pm
Jan. 23	Home vs. Glasgow	Varsity	5pm
Jan. 26	Fergus	Varsity	7:30pm
Jan. 27	Lockwood	Varsity	4pm
Feb. 1	Home vs. Glendive	Varsity	7pm
Feb. 3	Custer County	Varsity	5:30pm
Feb. 10	Home vs. Havre	Varsity	4pm
Feb. 22 - 24	Billings Divisionals	Varsity	TBA
Mar. 7 - 9	Bozeman State	Varsity	TBA

Girls Basketball

Date	Location	Group	Time
Dec. 5	Wolf Point	Varsity	7pm
Dec. 8	RRC vs. Watford City	Varsity	5:15pm
Dec. 9	RRC vs. Dickinson	Varsity	1pm
Dec. 14	Home vs. Fairview	Varsity	7:30pm
Dec. 15	Glasgow	Varsity	6pm
Dec. 21	Home vs. Hardin	Varsity	4:30pm
Dec. 22	Billings	Varsity	5:30pm
Jan. 4	Fairvew	Varsity	7:30pm
Jan. 6	Home vs. Fergus	Varsity	5:30pm
Jan. 11	Glendive	Varsity	5pm
Jan. 13	Home vs. Custer County	Varsity	4pm
Jan. 19	Havre	Varsity	5:30pm
Jan. 23	Home vs. Glasgow	Varsity	6:30pm
Jan. 26	Fergus	Varsity	6pm
Jan. 27	Lockwood	Varsity	5:30pm
Feb. 1	Home vs. Glendive	Varsity	5:30pm
Feb. 3	Custer County	Varsity	4pm
Feb. 10	Home vs. Havre	Varsity	5:30pm
Feb. 22 - 24	Billings Divisionals	Varsity	TBA
Mar. 7 -9	Bozeman State	Varsity	TBA

Wrestling

Date	Location	Group	Time
Dec. 1 - 2	Home Invite	JV/V	8:30/9am
Dec. 5	Fairview vs. Watford City	JV/V	5:30pm
Dec. 7	Wolf Point	JV	5pm
Dec. 8 - 9	Glasgow	JV/V	12pm/9am
Dec. 14	Beach	JV	6pm
Dec. 15 - 16	Gillette	Varsity	8am
Dec. 15 - 16	Worden	JV	8:30am
Dec. 22	Home vs. Dickinson	JV/V	1pm
Jan. 4	Dickinson	JV/V	5pm
Jan. 5 - 6	Bismarck	JV/V	9:30am/8am
Jan. 9	Home vs. Glasgow/Williston	JV/V	3pm
Jan. 9	Home College Duals	College	6:30pm
Jan. 11	Glendive	Varsity	6:30pm
Jan. 12 - 13	Miles City	JV/V	9am
Jan. 16	Home vs. Dawson/Custer County	JV/V	5pm
Jan. 18	Worden	Varsity	1pm
Jan. 19 - 20	Butte Duals	Varisty	11am/9am
Jan. 20	Killdeer Duals	JV	10am
Jan. 23	Miles City	JV/V	5pm
Jan. 25	Bismark	Varsity	4pm
Jan. 26	Broadus	JV	5pm
Feb. 2 -3	Hardin Divisionals	Varsity	9am
Feb. 8 -19	Billings State	Varsity	TBA

Speech & Drama

Date	Location
Dec. 2	Froid/Lake
Dec. 9	Laurel
Dec. 16	Livingston
Jan. 6	Glendive
Jan. 7	Dessert Theater, Home, Pella Church
Jan. 13	Lewistown
Jan. 19 - 20	Home Divisionals
Jan. 26 - 27	Colombia Falls State

GOOD LUCK!

Yellowstone Chiropractic Clinic
Dr. Ryan Laqua
Chiropractic Physician
& Certified Medical Examiner
• Sport Injury Treatment
• Custom Orthotics
• Nutritional Supplements
406-433-4757
1-866-433-4757
222 2nd. Ave SW
Sidney, MT 59270

Good Luck!
CM Built Doors
406-480-5570
406-433-2504

High Caliber Sports
Mon-Sat: 9am - 6pm
Sun: 10am - 4pm
Shops at Fox Run
Sidney, MT
406-433-1800

Gem City Motors
FIND NEW ROADS
2024 CHEVY EQUINOX
RATES AS LOW AS 1.9%*
*See dealer for details
703 S. Central • Sidney | 406-433-3120
www.gemcitymotors.com

It is our privilege and purpose to serve you
FULKERSON–STEVENSON
FUNERAL HOME
315 Second St. NW
Sidney, MT 59270
406-488-2805
email: ffh@fulkersons.com
www.fulkersons.com

Tri County Implement
CASE IH
Sidney, Montana
2429 W. Holly St.
406-488-4400

Eagle Country Ford
"Experience the Eagle Country Difference!"
Sales & Service
Mon-Fri: 8am - 5pm
Sales
Sat: 9am - Noon
215 East Main St • Sidney
1-800-482-1810 • 406-433-1810

www.richlandfederalcreditunion.com
Richland Federal Credit Union
Sidney & Roosevelt County
Office In Culbertson

Sidney Body Shop
• Collision Repair
• Glass Replacement
Owners: Kirby & Kelly Feldman
406-433-2948
1301 S Central Ave • Sidney

Mountain West Farm Bureau Mutual Insurance Company
LOCAL SERVICE YOU CAN TRUST!
Terry Sivertson, Agent
417 3rd Ave NE
Sidney, MT 59270
406-480-2191: Cell
406-488-6020: Fax
tsivertson@mwfbi.com
BUSINESS · HOME · AUTO · FARM & RANCH
Mountain West Farm Bureau Mutual Insurance Company/Laramie, WY.

Reynolds Market
Online shopping
Shops At Fox Run
404 N Central • Sidney, MT
Open Daily 6am - 10pm
406-433-2305
reynoldsmarket.com

Straight Talk
Fair Prices
Honest Service
Western Tire
1601 S Central
Sidney, MT
406-433-3858
Mon-Fri: 7am - 5:30pm

Sonda's Solutions
FR Clothing & Embroidery
Office: 406-433-6757
Fax: 406-433-6755
2221 S. Central Ave
Sidney, MT

Seitz Insurance Agency
114 2nd Ave SE
Sidney, MT
406-433-1411

Builders FirstSource
ProBuild, LLC
100 14th Street SE
Sidney, MT
406-433-2012 • www.bldr.com
Mon - Fri: 7am - 5pm

Doorbust'n
Portables & Septic Service, LLC
PO Box 1003
34980 Hwy 23 - Sidney
Office: 406-433-7586
Blaine Rogers - Owner
• Portable Toilets • Snake Jobs
• Septic Pumping & Installation
• Camera, Locate Sewer Lines
• Jetting Frozen Sewer Lines
• Pipe Bursting Sewer Lines
(Eliminate digging up entire yard)

LYREC
Lower Yellowstone Rural Electric Cooperative
Your Touchstone Energy Cooperative
Follow Us On Social Media!
3200 W Holly St • Sidney, MT
488-1602 • www.lyrec.coop

Nutrien Ag Solutions
Your agronomy specialist dedicated to your crop & soil management
Chet Hill
Sidney & Glendive, MT
406-413-0309
Glen Pehl
Terry, MT
406-951-1692

MERAKI BOUTIQUE
103 E Main
Sidney, MT
406-480-1532

Frontier Heating • Refrigeration • Air Conditioning
SIDNEY, MT
406-488-4657
Sales • Service • Installation
Trane

Sidney Health Center
Exceptional Care for Life
Hospital 406-488-2100
Extended Care.....406-488-2300
Clinic.....406-488-2510
Cancer Care.....406-488-2504
216 14th Ave SW • Sidney, MT
SidneyHealth.org

PEPSI

Richland Pump & Supply
(406) 488-8706
David Williams
Cell (406) 489-8706
Scott Ramus
Cell (406) 489-8707
1511 S Central Ave • Sidney

WE SALUTE ALL AREA TEAMS!
Specialty Items • T-Shirts • Sweat Shirts & Pants
Uniforms • Bags • Stadium Chairs And More!
ScreenPlay Screen Printing & Embroidery
Erin & Ty Graves
2405 West Holly St • Sidney, MT
406-433-2400
Mon-Thur: 9am - Noon, 1-5pm
Fri by appointment
screenplay@midrivers.com

Pizza House
10% TEAM DISCOUNT
WE DELIVER!
406-433-1971
pizzahouse.mobilebytes.com
710 S Central Ave • Sidney, MT
Tues-Sun: 11am - 9pm
Open til 9:30pm Thurs-Sat

YOUR LOCAL AGENCY REPRESENTING ALL YOUR HEALTH AND LIFE INSURANCE NEEDS
UGA Union Gateway Agency, Inc.

SIDNEY'S COMPLETE ENTERTAINMENT CENTER!
SINCE 1977
LOUNGE
• Karaoke
• Happy Hour
• Darts & Pool
• Great Atmosphere
RESTAURANT
• Children's Menu
• Family Lunch & Dinner Menu
• Soup & Salad Bar
SPACIOUS CASINO
• 20 Keno & Poker Machines!
• Complimentary cocktails for players!
• ATM
• Sports Betting kiosk
• MT Lottery kiosk
• Player's Club
New Online Ordering Available Through Toast Takeout & Door Dash Apps Or On Our Website!
Daily Delivery or Takeout: 11am - 2pm & 4-8pm | 406-433-4338
Reservations: 406-433-4999
207 2nd Ave NW • Sidney, MT | www.south40sidney.com
South 40

• Beer • Wine • Microbrews
• Tasty Sandwiches, Flatbreads & Finger Foods
• MT Lottery
Complimentary Beverages & Comfortable Seating in our Spacious Casino
Referees are VIPs at the Pub
FEATURING 85" TVS
Join our Player's Club for Extra Benefits!
Check Out Our Sports Betting Kiosk
Eagle Munchers
served after home weekend games
Food available until 1:30am
Winner's Pub Sports Bar Casino
NASCAR
Free Membership in our South 40-Winner's Pub Rewards Program earns Bonus Savings!
Open 8 a.m. daily - 804 S Central Ave., Sidney, MT- 406-433-4636 – www.winnerspubsidney.com

FAIRVIEW WARRIORS

WINTER SPORTS SCHEDULE

Basketball

Date	Location	Group	Time
Dec. 8	Red Lodge	VG/VB	6:30/8pm
Dec. 9	Red Lodge vs. Columbus	VB/VG	12:30/2pm
Dec. 14	Sidney	JV/V	3pm
Dec. 16	Baker	JV/V	1pm
Dec. 19	Home vs. Culbertson	JV/V	3pm
Dec. 22	Malta	JV/V	3pm
Jan. 4	Home vs. Sidney	JV/V	3pm
Jan. 6	Home vs. Baker	JV/V	1pm
Jan. 12	Home vs. Harlem	JV/V	3pm
Jan. 13	Poplar	JV/V	1pm
Jan .18	Glasgow	JV/V	3:30pm
Jan. 19	Home vs. Wolf Point	JV/V	3pm
Jan. 25	Culbertson	JV/V	3pm
Jan. 27	Home vs. Malta	JV/V	1pm
Feb. 2	Harlem	JV/V	3pm
Feb. 3	Home vs. Poplar	JV/V	1pm
Feb. 9	Wolf Point	JV/V	3pm
Feb. 10	Home vs. Glasgow	JV/V	1pm
Feb. 16 -17	Wolf Point Districts	VG/VB	TBA

Richland Pump & Supply
(406) 488-8706
David Williams
Cell (406) 489-8706
Scott Ramus
Cell (406) 489-8707
1511 S Central Ave • Sidney

Gem City Motors
FIND NEW ROADS
2024 CHEVY EQUINOX

RATES AS LOW AS 1.9%*
*See dealer for details
703 S. Central • Sidney | 406-433-3120
www.gemcitymotors.com

Eagle Country Ford
"Experience the Eagle Country Difference!"
Sales & Service
Mon-Fri: 8am - 5pm
Sales
Sat: 9am - Noon
215 East Main St • Sidney
1-800-482-1810 • 406-433-1810

Tri County Implement
CASE IH
Sidney, Montana
2429 W. Holly St.
406-488-4400

CHERREY'S RED TOP SERVICE INC
201 Ellery Avenue
Fairview, MT
406-742-5030
Mon-Fri: 8am - 5pm

YOUR LOCAL AGENCY REPRESENTING ALL YOUR HEALTH AND LIFE INSURANCE NEEDS
UGA Union Gateway Agency, Inc.

Straight Talk
Fair Prices
Honest Service
WESTERN TIRE
1601 S Central
Sidney, MT
406-433-3858
Mon-Fri: 7am - 5:30pm

RTC NETWORKS
Internet • TV
Phone • Cameras
701.862.3115
myRTCNetworks.com
friendly • knowledgeable • helpful

SONDA'S Solutions
FR CLOTHING & EMBROIDERY
Office: 406-433-6757
Fax: 406-433-6755
2221 S. Central Ave
Sidney, MT

Merchants Bank
Serving Fairview since 2011
Mon-Fri: 9am - 4pm
Box 465 • Fairview, MT
406-742-5203
FDIC

DOUBLE BARREL SALOON & CASINO
Open 10am - 2am Daily
401 Ellery Avenue
Fairview, MT
406-742-8110
Steakhouse Hours:
Sun-Thurs: 10am - 9pm
Fri & Sat: 10am - 10pm

MONDAK FAMILY CLINIC
An Outreach Service of SIDNEY HEALTH CENTER
406-742-5261
304 S Ellery Ave, Suite #1
Fairview, Montana
Monday - Thursday: 8:30 AM - 4:30 PM
Friday: 8:30 AM - Noon

NEU CONSTRUCTION, INC.
• Oil Field Roads & Locations
• Reclaim Work
• Gravel & Scoria Hauling
Fairview, MT
406-742-5549
neuconst@midrivers.com

EST. 1972 POWDER KEG
Family Dining
Open 4:30 pm Tue-Fri
2 pm Sat & Sun
Fairview • 406-742-5180

PAGE TURNERS
214 South Central Ave
Fairview, MT
406-742-5700

MERAKI BOUTIQUE
103 E Main
Sidney, MT
406-480-1532

www.richlandfederalcreditunion.com
Richland Federal Credit Union
Sidney & Roosevelt County
Office In Culbertson

GOLD RUSH CASINO
504 South Ellery
Fairview, MT
Lounge: 742-4653 • Office: 742-4654
Open From 10am - 2am

Builders FirstSource
ProBuild, LLC
100 14th Street SE
Sidney, MT
406-433-2012 • www.bldr.com
Mon - Fri: 7am - 5pm

406-742-5224
Water Hole #3
Fairview, Montana
416 S. Ellery

Mon-Kota, Inc.
Fertilizer & Irrigation
Sales & Service
Reinke plus program
Fairview, MT • 701-844-5300
Reinke MORE RIGHT THAN RAIN

NEU'S SUPERVALU
• Grocery • Bakery
• Fresh Meat • Beer
• Ice • Snacks
• Full Service Deli
406-742-5441
303 S Ellery St • Fairview, MT

PLAY TO WIN!
From the Fairview School Board, Administration & Staff
FAIRVIEW WARRIORS

HOTEL ALBERT Lounge & Casino
419 S. Ellery
Fairview, MT
406-742-5164

LYREC
LOWER YELLOWSTONE RURAL ELECTRIC COOPERATIVE
Your Touchstone Energy Cooperative
Follow Us On Social Media!
3200 W Holly St • Sidney, MT
488-1602 • www.lyrec.coop

HURLEY'S OILFIELD SERVICES
• Potable Water • Loaders
• Communications • Backhoe • Trucking
• Skid Houses • Porta Potties
Dispatch: 701-844-1234

BAINVILLE BULLDOGS

Western Cooperative
CREDIT UNION
"Stop in for all your lending needs"
1300 Bison Drive
Williston, ND
701-572-4000
1-800-584-9220
www.wccu.org
NCUA

DOG-GONE PROUD! WINTER SPORTS SCHEDULE

Basketball

Date	Location	Time
Dec. 1	Glasgow vs. Plevna	3pm G/4:30pm B
Dec. 2	Glasgow vs. Turner	9am G/10:30pm B
Dec. 9	Watford City vs. Alexander	6:15pm G JV/8pm B JV
Dec. 15	MonDak	3/4:30/6/7:30pm
Dec. 16	Home vs. Savage	1/2:30/4/5:30pm
Dec. 19	Home vs. Lustre	3/4:30/6/7:30pm
Dec. 22	Home vs. R&L	3/4:30/6/7:30pm
Jan. 5	Plentywood	3/4:30/6/7:30pm
Jan. 6	Home vs. Froid/Lake	1/2:30/4/5:30pm
Jan. 12	Home vs. Culbertson	3/4:30/6/7:30pm
Jan. 13	Brockton	1/2:30/4/5:30pm
Jan. 19	Home vs. MonDak	3/4:30/6/7:30pm
Jan. 20	Savage	1/2:30/4/5:30pm
Jan. 26	R&L	3/4:30/6/7:30pm
Jan. 27	Lustre	2:30/4/5:30pm
Feb. 2	Home vs. Plentywood	3/4:30/6/7:30pm
Feb. 3	Froid/Lake	1/2:30/4/5:30pm
Feb. 9	Culbertson	3/4:30/6/7:30pm
Feb. 10	Home vs. Brockton	1/2:30/4/5:30pm
Feb. 13 - 17	Sidney Districts	TBA
Feb. 28 - Mar. 2	Glasgow Divisionals	TBA
Mar. 6 - 9	Great Falls State	TBA

R&L FUSION

Richey & Lambert

WINTER SPORTS SCHEDULE

Basketball

Date	Location	Time
Dec. 7	Savage	TBA
Dec. 9	Wibaux	TBA
Dec. 15	Richey vs. Culbertson	TBA
Dec. 16	Brockton	TBA
Dec. 22	Bainville	TBA
Dec. 23	Lambert vs. Plevna	TBA
Jan. 5	Richey vs. MonDak	TBA
Jan. 6	Lambert vs. Wibaux	TBA
Jan. 12	Richey vs. Froid/Lake	TBA
Jan. 13	Plentywood	TBA
Jan. 18	Culbertson	TBA
Jan. 20	Lambert vs. Brockton	TBA
Jan. 26	Lambert vs. Bainville	TBA
Jan. 27	Plevna	TBA
Feb. 2	Grenora vs. MonDak	TBA
Feb. 3	Richey vs. Savage	TBA
Feb. 9	Froid	TBA
Feb. 10	Lambert vs. Plentywood	TBA
Feb. 14 - 17	Sidney Districts	TBA
Feb. 21 - 24	Divisionals	TBA
Mar. 6 - 9	State	TBA

The County Implement
CASE IH
Sidney, Montana
406-488-4400
2429 W. Holly St.
406-488-4400

Gem City MOTORS
FIND NEW ROADS
2024 CHEVY EQUINOX

RATES AS LOW AS 1.9%*
*See dealer for details
703 S. Central • Sidney | 406-433-3120
www.gemcitymotors.com

www.richlandfederalcreditunion.com
Richland
FEDERAL CREDIT UNION
Sidney & Roosevelt County Office In Culbertson

Builders FirstSource
ProBuild, LLC
100 14th Street SE
Sidney, MT
406-433-2012 • www.bldr.com
Mon - Fri: 7am - 5pm

LYREC
LOWER YELLOWSTONE RURAL ELECTRIC COOPERATIVE
Your Touchstone Energy Cooperative
Follow Us On Social Media!
3200 W Holly St • Sidney, MT
488-1602 • www.lyrec.coop

Straight Talk
Fair Prices
Honest Service
WESTERN TIRE
1601 S Central
Sidney, MT
406-433-3858
Mon-Fri: 7am - 5:30pm

SONDA'S Solutions
FR CLOTHING & EMBROIDERY
Office: 406-433-6757
Fax: 406-433-6755
2221 S. Central Ave
Sidney, MT

TRIPLE S DISPOSAL
Roll-off dumpster rentals
776-2500
Lambert, MT
Jim & Rebecca Miller

Richland Pump & Supply
(406) 488-8706
David Williams
Cell (406) 489-8706
Scott Ramus
Cell (406) 489-8707
1511 S Central Ave • Sidney

CQ BAR & Grill
"Only" Bar In Town
Lunch served anytime
Orders to go
"Best Burgers In Town!"
406-774-3421 • Lambert

YOUR LOCAL AGENCY REPRESENTING ALL YOUR HEALTH AND LIFE INSURANCE NEEDS
UGA Union Gateway Agency, Inc.

Eagle Country Ford
"Experience the Eagle Country Difference!"
Sales & Service
Mon-Fri: 8am - 5pm
Sales
Sat: 9am - Noon
215 East Main St • Sidney
1-800-482-1810 • 406-433-1810

NORTANA GRAIN CO
LAMBERT ~ SIDNEY
LAMBERT, MT
406-774-3331
SIDNEY, MT
406-433-3014
406-433-2508
CULBERTSON, MT
406-787-6301

TOWN & COUNTRY REPAIR
406-774-3475
Lambert, MT

Nutrien Ag Solutions
Your agronomy specialist dedicated to your crop & soil management
Chet Hill
Sidney & Glendive, MT
406-413-0309
Glen Pehl
Terry, MT
406-951-1692

Culbertson Cowboys

WINTER SPORTS SCHEDULE

Basketball

Date	Location	Group	Time
Dec. 5	Poplar	JV/V	4:30pm
Dec. 15	Richey	JV/V	3pm
Dec. 16	Home vs. Plentywood	JV/V	1pm
Dec. 19	Fairview	JV/V	3pm
Dec. 21	Home vs. Froid/Lake	JV/V	3pm
Jan. 4	Brockton	JV/V	3pm
Jan. 5	Home vs. Saage	JV/V	3pm
Jan. 12	Bainville	JV/V	3pm
Jan. 13	Home vs. MonDak	JV/V	1pm
Jan. 18	Home vs. R&L	JV/V	3pm
Jan. 20	Plentywood	JV/V	1pm
Jan. 23	Home vs. Poplar	JV/V	3pm
Jan. 25	Home vs. Fairview	JV/V	3pm
Jan. 26	Med Lake	JV/V	3pm
Feb. 2	Savage	JV/V	3pm
Feb. 3	Home vs. Brockton	JV/V	1pm
Feb. 9	Home vs. Bainville	JV/V	3pm
Feb. 10	Westby vs. MonDak	JV/V	1pm
Feb. 21 - 24	Sidney Districts	Varsity	TBA
Feb. 28 - Mar. 2	Glasgow Divisionals	Varsity	TBA
Mar. 6 - 9	Great Falls State	Varsity	TBA

Alexander Comets

WINTER SPORTS SCHEDULE (CST)

Boys Basketball

Date	Location	Group	Time
Dec. 8	Watford City vs. Berthhold	Varsity	4:30pm
Dec. 9	Watford City vs. Bainville	Varsity	9am
Dec. 12	Home vs. Divide Co	JH/JV/V	4:30/5:45/7:15pm
Dec. 16	Trenton	JV/V	2/5pm
Dec. 18	Home vs. South Heart	C/JV/V	4:30/5:45/7:15pm
Dec. 28	Berthold vs. Drake/Anamoose	JV/V	2/3:30pm
Jan. 2	Crosby vs. Divide Co	JH/JV/V	4:30/5:45/7:15pm
Jan. 5	Home vs. Trenton	JH/JV/V	4:30/5:45/7:15pm
Jan. 9	Home vs. Belfield	JV/V	6/7:15pm
Jan. 11	Williston	JH/JV/V	4:30/5:45/7:15pm
Jan. 13	Home vs. Ray	JV/V	3/6pm
Jan. 18	Home vs. Parshall	JH/JV/V	4/5:15/7pm
Jan. 20	Beach	JV/V	2:30/6pm
Jan. 26	Home vs. Powers Lake	JH/C/JV/V	3/4:15/5:45/7pm
Feb. 1	Tioga	JH/JV/V	4:30/5:45/7:15pm
Feb. 3	Kenmare	JH/C/JV/V	12/1:15/2:45/4:15pm
Feb. 5	Ray	JH/JV/V	4:30/5:45/7:15pm
Feb. 12	Home vs. Mandaree	JV/V	5:30/7pm
Feb. 23, 26, 27	New Town Districts	Varsity	TBA
Mar. 4, 5, 7	New Town Regionals	Varsity	TBA
Mar. 14 - 16	Minot State	Varsity	TBA

Girls Basketball

Date	Location	Group	Time
Nov 30	Home vs. Divide Co	JH/V	5/6pm
Dec. 5	Bowbells vs. Kenmore	JH/V	5/6:30pm
Dec. 8	Watford City vs. Berthhold JV	Varsity	2:45pm
Dec. 9	Watford City vs. Bainville	Varsity	7:15pm
Dec. 14	Plaza vs. NSP	JH/V	5/6:30pm
Dec. 16	Trenton	Varsity	3:30pm
Dec. 21	Crosby vs. Divide Co	JH/V	5/6pm
Dec. 28	Berthold vs. Drake/Anamoose	Varsity	2pm
Jan. 4	Ray	JH/V	5:30/7pm
Jan. 8	Tioga	JH/V	5:45/7:15pm
Jan. 12	Home vs. NSP	JH/V	5/6:30pm
Jan. 13	Home vs. Ray	JH/V	2/4:30pm
Jan. 18	Home vs. Parshall	JH/V	4/5:30pm
Jan. 20	Beach	Varsity	4pm
Jan. 23	Home vs. Powers Lake	JH/V	5:30/7pm
Jan. 25	Williston	JH/V	5:45/7pm
Jan. 30	Belfield	JH/V	6/7:15pm
Feb. 2	South Heart	JH/V	6/7:30pm
Feb. 6	Districts	Varsity	TBA
Feb. 8 - 10	Alexander Districts	Varsity	TBA
Feb. 19, 20, 22	Regional Tourney	Minot Regionals	TBA

Wrestling

Date	Location
Dec. 1 - 2	Velva
Dec. 8	Kenmare
Dec. 9	Tioga JV
Dec. 15 - 16	Linten
Dec. 28 - 29	Fargo
Jan. 5	Tioga JV
Jan. 6	Tioga
Jan. 12 - 13	Miles City
Jan. 20	Killdeer
Jan. 26 - 27	New Salem
Feb. 3	Des Lacs Regional Duals
Feb. 10	Killdeer Individual Duals
Feb. 15 - 17	Fargo State

Opportunity Bank OF MONTANA
opportunitybank.com
MEMBER FDIC EQUAL HOUSING LENDER
205 Broadway Ave, Culbertson

Culbertson Pharmacy
Open Mon-Sat 9-5
115 Broadway
Culbertson, MT
406-787-5313

Nemont
Broadband
Mobile
Landline
Data Management
800.636.6680
nemont.com

Gem City MOTORS
FIND NEW ROADS
2024 CHEVY EQUINOX

RATES AS LOW AS 1.9%*
*See dealer for details
703 S. Central • Sidney | 406-433-3120
www.gemcitymotors.com

www.richlandfederalcreditunion.com
Richland FEDERAL CREDIT UNION
Sidney & Roosevelt County Office In Culbertson

Roosevelt Medical Center
Right here. Right now.
Clinic Hours
Mon-Thurs: 7:30am - 5pm • Fri: 8am - 4:30pm
Closed for lunch: 12:30-1:30pm
Saturday Walk-In Urgent Care Clinic
9am - 1pm (located in the ER)
Taking new patients daily:
406-787-6400
QUALITY SERVICE RMC CARING PEOPLE
Roosevelt Medical Center

602 6th Ave E | 406-787-6181
Hwy 2 • Culbertson, MT, MT 59218

FINNICUM'S Furniture
Furniture, Flooring, Appliances And More!
122 Broadway • Culbertson, MT
406-787-5213 | www.finnicums.com

Builders FirstSource
ProBuild, LLC
100 14th Street SE
Sidney, MT
406-433-2012 • www.bldr.com
Mon - Fri: 7am - 5pm

CASE IH
Tri County Implement
Sidney, Montana
2429 W. Holly St.
406-488-4400

Beaver Creek Kids
228 N Main ST • Watford City, ND
701-495-2480
Mon-Fri: 10am - 5:30pm • Sat:10am - 4pm
facebook.com/beavercreekkids

McKenzie Electric COOPERATIVE
Proudly serving our members since 1945.
mckenzieelectric.com
701-444-9288

GOOD LUCK ALEXANDER COMETS!
- From the Alexander Robotics Team

Charlie's Service

Hwy. 85 Arnegard
701-586-3552

RTC NETWORKS
Internet • TV • Phone • Cameras
701.862.3115
myRTCNetworks.com
friendly • knowledgeable • helpful

Need answers?
Ask your Nodak Insurance agent.
Eric Mogen
Watford City
701-444-6048
nodakins.com
Nodak Insurance Company

Nutrien Ag Solutions™
Your agronomy specialist dedicated to your crop & soil management
Chet Hill
Sidney & Glendive, MT
406-413-0309
Glen Pehl
Terry, MT
406-951-1692

HELENA®
HELENA CHEMICAL COMPANY
1164 Hwy 1806 W
PO Box 1229
Watford City, ND
701-444-3772

Farmers Union Oil
TWIST HOT STUFF CENEX
501 6th Ave SE
Watford City, ND
701-444-3639

HERITAGE PARK
WATFORD CITY, NORTH DAKOTA
NORTH DAKOTA Oil MUSEUM
WATFORD CITY
The New Frontier
701-842-6434
904 2nd Ave SW • Watford City, ND
Wed-Sat: 10am - 6pm • Sun: 1-5pm
www.visitwatfordcity.com

GO COMETS!
ALEXANDER COMETS
From the Alexander School Board, Administration & Staff

Lewis & Clark Trail Museum
"Largest in the Northwest"
Open from Memorial Day through Labor Day
Mon - Sat: 9am - 5pm
Sunday: 1pm - 5pm
Alexander, ND
701-828-3595

Locally Owned
WILD FLOUR CAFE & BAKERY
7am - 3pm Daily
718 Elk Street
Alexander, ND
701-828-3168

WATFORD CITY WOLVES

WINTER SPORTS SCHEDULE (CST)

Wrestling

Date	Location	Time
Nov. 30	Home Duals vs. Legacy	TBA
Dec. 1 - 2	Velva	TBA
Dec. 5	Fairview vs. Sidney	TBA
Dec. 8 - 9	Rapid City	TBA
Dec. 15 - 16	Devils Lake	TBA
Dec. 22	St. Mary's Triangular vs. St. Mary's/Minot	TBA
Jan. 5 - 6	Bismarck	TBA
Jan. 9	DHS vs. Mandan/Dickinson	TBA
Jan. 12 - 13	Rugby	TBA
Jan. 16	Turtle Mountain	TBA
Jan. 20	Killdeer	TBA
Jan. 27	BHS vs. Sidney/BHS	TBA
Feb. 1	Jamestown	TBA
Feb. 3	Williston Triangular vs. Century/Williston	TBA
Feb. 10	Minot WDA	TBA
Feb 15 - 18	Fargo State	TBA

Girls Basketball

Date	Location	Time
Dec. 5	Bowman	TBA
Dec. 8	Home vs. Sidney	TBA
Dec. 12	Home vs. Des Lacs/Burlington	TBA
Dec. 15	Home vs. Turtle Mountain	TBA
Dec. 19	Stanley	TBA
Dec. 21	Ray	TBA
Dec. 29	Home vs. Williston	TBA
Jan. 2	Home vs. Dickinson	TBA
Jan. 6	New England	TBA
Jan. 12	Devils Lake vs. Valley City	TBA
Jan. 13	Devils Lake vs. Four Winds	TBA
Jan. 15	Home vs. Standing Rock	TBA
Jan. 19	Home vs. Shiloh Christian	TBA
Jan. 20	Home vs. Dickinson Trinity	TBA
Jan. 22	Home vs. Hazen	TBA
Jan. 25	Beulah	TBA
Jan. 29	Home vs. Ray	TBA
Feb. 3	Home vs. South Prairie	TBA
Feb. 5	Killdeer	TBA
Feb. 8	Dickinson Trinity	TBA
Feb. 10	Standing Rock	TBA
Feb. 13	Minot	TBA
Feb. 19 - 22	Regionals	TBA
Feb. 24	Challenge Game	TBA
Feb. 29 - Mar. 2	State	TBA

Boys Basketball

Date	Location	Time
Dec. 8	Home vs. Sidney	TBA
Dec. 9	Home vs. Hazen	TBA
Dec. 12	Home vs. Des Lacs/Burlington	TBA
Dec. 16	Turtle Mountain	TBA
Dec. 18	Home vs. Stanley	TBA
Dec. 21	Ray	TBA
Dec. 29	Home vs. Williston	TBA
Jan. 2	Home vs. Dickinson	TBA
Jan. 4	Home vs. South Heart	TBA
Jan. 9	Home vs. New England	TBA
Jan. 11	Bowman	TBA
Jan. 23	New Town	TBA
Jan. 26	Standing Rock	TBA
Jan. 27	Home vs. Dunseith	TBA
Jan. 29	Home vs. Ray	TBA
Feb. 1	Shiloh Christian	TBA
Feb. 6	Hazen	TBA
Feb. 9	Home vs. Beulah	TBA
Feb. 13	Minot	TBA
Feb. 15	Home vs. Dickinson Trinity	TBA
Feb. 17	South Prairie	TBA
Feb. 23	Home vs. Killdeer	TBA
Feb. 27	Dickinson Trinity	TBA
Mar. 4, 5, 7	Regionals	TBA
Mar. 9	Challenge Game	TBA
Mar. 14 - 16	State	TBA

Watford City Ollers Hockey (All Times CST)

Dec. 1 - 3 ..... Jr. Gold at Sidney Tourney, TBA
PeeWee B1 at Buffalo Wild Wing, TBA
Dec. 1 ..... PeeWee A Home vs. Williston, 5:30pm
Dec. 2 ..... Girls 19U at Grand Forks, 9am
Girls 14U/12U Home vs. Devils Lake, 1pm
Bantams Home vs. Bismarck, 11am/5:15pm
PeeWee A Home vs. JVC, 3pm
Girls 10U Home vs. Hazen, 11:15am/4pm
Girls 19U at West Fargo, 8pm
Dec. 3 ..... Girls 14U/12U Home vs. Minot, 12pm
Bantams at Hazen, 12pm
Dec. 8 - 10 ..... Girls 19U at Sidney Tourney, TBA
Bantams at Grand Forks Tourney, TBA
PeeWee A at Capitals Cup, TBA
PeeWee B1 at Capitals Cup, TBA
Dec. 9 ..... Jr. Gold at Minot, 3pm
Girls 14U/12U Home vs. Williston, 1pm
Dec. 10 ..... Girls 10U at Sidney, 12pm
Dec. 12 ..... Jr. Gold Home vs. Hazen, TBA
Dec. 15 - 17 ..... Girls 10U at Grand Forks Tourney, TBA
Dec. 15 ..... Jr. Gold at Crosby, 8pm
Girls 14U/12U at Bismarck, 6pm
Bantams at Rugby, 7pm
PeeWee A at Grand Forks Blue, 5:45pm
PeeWee B1 Home vs. Williston Orange, 6:30pm
Dec. 16 ..... Girls 19U at Mandan, 3:15pm
Girls 14U/12U at Mandan, 2pm
Bantams at Minot, 12/6pm
PeeWee A at NSYH, 12:45pm
PeeWee B1 Home vs. Minot Black, 12/4:30pm
Dec. 17 ..... Girls 19U at Hazen, 12pm
Girls 14U/12U at Mandan, 9:30am
PeeWee A at Grand Forks Red, 8:45am
PeeWee B1 Home vs. Sidney, 1pm
Jan. 5 - 7 ..... Bantams at Winter Classic Tourney, TBA
Jan. 6 ..... Jr. Gold at Fargo, 7:45pm
Girls 19U Home vs. Bottineau, 5pm
PeeWee A at Devils Lake, 12:15pm
Jan. 7 ..... Girls 19U at Crosby, 2:30pm
Girls 14U/12U at Williston, 1:45pm
Jan. 12 - 14 ..... Bantams at Capitals Cup, TBA
Jan. 12 ..... Jr. Gold at Grand Forks, 6:30pm
PeeWee A at Bismarck, 6:30pm
PeeWee B1 Home vs. Mandan, 6:15pm
Jan. 13 ..... Jr. Gold at Langdon, 8pm
Girls 19U at Langdon, 6pm
PeeWee A at JVC, 11:30am
Girls 10U at Sidney, 1pm
Jan. 14 ..... Jr. Gold at Northwood, 11am
Girls 19U at Bottineau, 12:15pm
PeeWee A at Mandan, 9am
PeeWee B1 at Williston, 5:15pm
Girls 10U Home vs. Minot, 2pm
Jan. 16 ..... Jr. Gold Home vs. Hazen, 7pm
Jan. 19 - 21 ..... Girls 14U/12U at Minot Tourney, TBA
Girls 10U at Minot Jamboree, TBA
Jan. 19 ..... Jr. Gold Home vs. Grand Forks, 7pm
Bantams Home vs. Minot, 7:15pm
PeeWee B1 at Dickinson White, 7:45pm
Jan. 20 ..... Jr. Gold Home vs. Fargo, 1pm
PeeWee B1 at Mandan, 10am
PeeWee B1 at Bismarck, 5:15pm
Jan. 21 ..... Girls 19U at Fargo, 11am
PeeWee A at Dickinson, 12:30pm
PeeWee B1 at Dickinson Orange, 10:45pm
Jan. 26 - 28 ..... Jr. Gold at Grand Forks Tourney, TBA
Girls 19U at Fargo Jamboree, TBA
Jan. 26 ..... Girls 14U/12U Home vs. Williston, 5pm
Bantams Home vs. Hazen, 7pm
Girls 10U Home vs. Bismarck Red, 5:15pm
Jan. 27 ..... BantamsHome vs. Fargo, 5:30pm
PeeWee A Home vs. Devils Lake, 1pm
PeeWee B1 at Minot Maroon, 12/5:15pm
Girls 10U Home vs. Mandan Black/White, 10am/5pm
Jan. 28 ..... PeeWee A at Williston, 2:30pm
PeeWee B1 Home vs. Bismarck Grey, 11am
Girls 10U Home vs. Bismarck White, 9am
Feb. 2 - 4 ..... Girls 14U/12U at Capitals Cup, TBA
PeeWee A at Buffalo Wild Wing, TBA
Feb. 2 ..... Jr. Gold Home vs. Sidney, 8pm
Girls 19U Home vs. Sidney, 6pm
PeeWee B1 Home vs. Williston White, 2pm
Feb. 3 ..... Girls 19U Home vs. Dickinson JV, 12pm
Bantams Home vs. Fargo White, 1pm
Feb. 4 ..... Jr. Gold Home vs. Langdon, 1pm
Girls 19U Home vs. Langdon, 11am
Bantams at Bismarck, 1:15pm
PeeWee B1 Home vs. Crosby, 3:30pm
Feb. 9 ..... Jr. Gold Home vs. Minot, 7pm
Girls 19U Home vs. Mandan, 5pm
Girls 14U/12U at Minot, 7pm
Bantams at Grand Forks Blue, 7:15pm
PeeWee B1 Home vs. Bismarck Blue, 5:15pm
Feb. 10 ..... Jr. Gold Home vs. Crosby, 7pm
Girls 19U Home vs. Crosby, 5pm
Girls 14U/12U at Devils Lake, 5:15pm
Bantams at Grand Forks Blue, 12:30pm
PeeWee B1 Home vs. Bismarck White, 2pm
Girls 10U at Sidney, 12pm
Feb. 11 ..... Girls 19U Home vs. Grand Forks, 12:15pm
Bantams at Mayport, 10am
PeeWee B1 Home vs. Bismarck Red, 12pm
Girls 10U at Sidney, 2:30pm
Feb. 16 - 18 Girls 14U/12U at Winter Classic Tourney, TBA
Girls 10U at Winter Classic Tourney, TBA
Feb. 16 ..... PeeWee A Home vs. Bismarck, 6pm
PeeWee B1 at Crosby, 6pm
Feb. 17 ..... Jr. Gold at Sidney, 7pm
Girls 19U at Sidney,5pm
PeeWee B1 at Williston Orange, 7:15pm
Feb. 18 ..... Jr. Gold Home vs. Northwood, 12pm
PeeWee A Home vs. Mandan, 12:15pm
Feb. 23 ..... Girls 14U/12U at Williston, 7pm
Bantams Home vs. Fargo Grey, 7pm
Feb. 24 ..... Girls 14U/12U Home vs. Dickinson, 12pm
Bantams Home vs. Fargo Navy, 12pm
Girls 10U at Minot, 12:45pm
Feb. 29 - Mar. 2 ..... Jr. Gold at State Tourney, TBA
Mar. 1 - 3 ..... Girls 19U at State Tourney, TBA
PeeWee A at State Tourney, TBA
PeeWee B1 at State Tourney, TBA
Mar. 8 - 10 ..... Girls 14U/12U at State Tourney, TBA
Bantams at State Tourney, TBA
Mar. 22 - 24 ..... Girls 10U at Estevan Tourney, TBA

RTC NETWORKS
› Internet › TV
› Phone › Cameras
701.862.3115
myRTCNetworks.com
friendly • knowledgeable • helpful

Need answers?
Ask your Nodak Insurance agent.
Eric Mogen
Watford City
701-444-6048
nodakins.com
Nodak Insurance Company

HELENA
HELENA CHEMICAL COMPANY
1164 Hwy 1806 W
PO Box 1229
Watford City, ND
701-444-3772

Nutrien Ag Solutions™
Your agronomy specialist dedicated to your crop & soil management
Chet Hill
Sidney & Glendive, MT
406-413-0309
Glen Pehl
Terry, MT
406-951-1692

Farmers Union Oil
501 6th Ave SE
Watford City, ND
701-444-3639

Beaver Creek Kids
228 N Main ST • Watford City, ND
701-495-2480
Mon-Fri: 10am - 5:30pm • Sat:10am - 4pm
facebook.com/beavercreekkids

HERITAGE PARK
WATFORD CITY, NORTH DAKOTA
North Dakota Oil Museum
WATFORD CITY
The New Frontier
701-842-6434
904 2nd Ave SW • Watford City, ND
Wed-Sat: 10am - 6pm • Sun: 1-5pm
www.visitwatfordcity.com

Charlie's Service
Hwy. 85 Arnegard
701-586-3552

Gem City Motors
FIND NEW ROADS
2024 CHEVY EQUINOX
RATES AS LOW AS 1.9%*
*See dealer for details
703 S. Central • Sidney | 406-433-3120
www.gemcitymotors.com

RED ROCK AUTO
of Watford City
1212 4th Ave NE
Watford City, ND
701-842-4070

Builders FirstSource
ProBuild, LLC
100 14th Street SE
Sidney, MT
406-433-2012 • www.bldr.com
Mon - Fri: 7am - 5pm

McKenzie Electric Cooperative
Proudly serving our members since 1945.
mckenzieelectric.com
701-444-9288

GOOD LUCK & HAVE FUN!

Coca-Cola of Williston
Your Locally Owned & Operated Beverage Specialist
701-572-6746

The Roundup
A DARN GOOD LITTLE NEWSPAPER!
Sidney, Montana
406-433-3306

ROUGHRIDER Center
Your Western North Dakota Event, Sports & Recreation Destination!
2209 Wolves Den Parkway • Watford City, ND | 701-842-3665 | www.roughridercenter.com

WATFORD CITY WOLVES
GOOD LUCK!
From the Watford City School Board, Administration & Staff

Richland Rangers

WINTER SPORTS SCHEDULE

Richland Ranger Hockey (All Times MST)

Dec. 1 - 3 ..... Girls HS at Bozeman Tourney, TBA
Jr. Gold at Damon Tourney, TBA
Squirts at Minot Tourney, TBA
Dec. 1 ..... Bantam at Mandan, 7pm
Dec. 2 ..... Bantam at Jamestown, 2:30pm
Dec. 3 ..... Bantam at Dickinson, 11:30am
Dec. 8 - 10 ..... Girls HS at Damon Tourney, TBA
PeeWee at Bismarck Tourney, TBA
Squirts at Watford City Tourney, TBA
Dec. 10 ..... 10U at Watford City, 11am
Dec. 15 - 17 ..... Bantam at Minot Tourney, TBA
Dec. 15 ..... Girls HS at Mandan, 7pm
PeeWee at Dickinson, 5pm
Dec. 16 ..... Girls HS at Fargo, 2pm
PeeWee at Mandan, 9am
PeeWee at Dickinson, 5pm
Jr. Gold Home vs. Glasgow, 1pm
Termites at Crosby, 1pm
Mites at Crosby, 1pm
Dec. 17 ..... 10U at Dickinson, 11:45am/3pm
Girls HS at Grand Forks, 8:30am
PeeWee at Watford City, 10am
Jr. Gold Home vs. Crosby, 12pm
Squirts at Crosby, 2pm
Dec. 29 - 31 ..... Jr. Gold at Moorhead Tourney, TBA
Jan. 5 - 7 ..... 10U at Bozeman Tourney, TBA
Jr. Gold at Yorkton Tourney, TBA
Squirts at Bismarck Tourney, TBA
Termites Home Jamboree, TBA
Mites Home Jamboree, TBA
Jan 5 ..... PeeWee at Williston, 6pm
Jan. 6 ..... Girls HS Home vs. Bottineau/Rugby, 10am
PeeWee Home vs. Crosby, 1:30pm
Jan. 12 - 14 ..... Bantam at Bismarck Tourney, TBA
PeeWee at Minot Tourney, TBA
Jan. 12 ..... Girls HS at Hazen, 6pm
Jr. Gold at Northwood, 6pm
Jan. 13 ..... 10U Home vs. WatfordCity, 12pm
Girls HS at Rugby, 6:30pm
Jr. Gold at Grand Forks, 6pm
Termites at Watford City, TBA
Mites at Watford City, TBA
Jan. 14 ..... 10U at Williston, 9am
Girls HS at Langdon, 9am
Jr. Gold at Langdon, 11am
Jan. 19 - 21 ..... 10U at Minot Jamboree, TBA
Squirts at Miles City Tourney, TBA
Termites at Miles City Tourney, TBA
Mites at Miles City Tourney, TBA
Jan. 19 ..... Girls HS Home vs. Hazen, 5pm
PeeWee Home vs. Minot Maroon, 7pm
Jan. 20 ..... Girls HS Home vs. Fargo, 4pm
PeeWee Home vs. Minot Maroon, 10am
Jr. Gold Home vs. Grand Forks, 6pm
Jan. 21 ..... Bantam Home vs. Jamestown, 9:30am
PeeWee at Crosby, 2pm
Jr. Gold Home vs. Fargo, 11:30am
Jan. 26 - 28 ..... Girls HS at Fargo Jamboree, TBA
Jan. 26 ..... Bantam Home vs. Williston, 6:30pm
PeeWee Home vs. Williston Orange, 5pm
Jan. 27 ..... 10U Home vs. Hazen, 2pm
Bantam Home vs. Minot, 6:30pm
PeeWee Home vs. Bismarck Gray, 5pm
Squirts Home vs. Crosby, 11:30am
Termites Home vs. Crosby, 10am
Mites Home vs. Crosby, 10am
Jan. 28 ..... 10U Home vs. Williston, 1pm
PeeWee Home vs. Williston White, 11am
Feb. 2 - 4 ..... 10U at Bismarck Tourney, TBA
Squirts at Fargo Tourney, TBA
Feb. 2 ..... Bantam Home vs. Bismarck Red, 6:30pm
Girls HS at Watford City, 5pm
PeeWee Home vs. Watford City, 5pm
Jr. Gold at Watford City, 7pm
Feb. 3 ..... Bantam Home vs. Dickinson, 2pm
Girls HS Home vs. Langdon, 4pm
Jr. Gold Home vs. Langdon, 6pm
Termites at Cross Ice, 9am
Mites at Cross Ice, 10am
Feb. 4 ..... Bantam Home vs. Bismarck White, 8:30am
Girls HS Home vs. Crosby, 10am
Jr. Gold Home vs. Minot, 12pm
Feb. 9 ..... PeeWee Home vs. Bismarck White, 5:30pm
Jr. Gold at Fargo, 6pm
Feb. 10 ..... 10U at Watford City, 11am
Bantam Home vs. Rugby B1, 3pm
Girls HS Home vs. Grand Forks, 10:30am
Girls HS Home vs. Mandan, 6:30pm
PeeWee Home vs. Bismarck Blue, 9am
PeeWee Home vs. Bismarck Red, 5pm
Jr. Gold at Minot, 1pm
Termites at Cross Ice, 12:30pm
Mites at Cross Ice, 1:30pm
Feb. 11 ..... 10U Home vs. Watford City, 1:30pm
Bantam Home vs. Mandan, 11am
Feb. 16 - 18 ..... 10U at Watford City Tourney, TBA
Termites at Glasgow Tourney, TBA
Mites at Glasgow Tourney, TBA
Feb. 16 ..... PeeWee at Minot, 6pm
Jr. Gold Home vs. Northwood, 7pm
Feb. 17 ..... Bantam at Crosby, 10am
Girls HS Home vs. Watford City, 4pm
PeeWee at Minot, 10am
Jr. Gold Home vs. Watford City, 6pm
Squirts Home vs. Glasgow, 11am/2pm
Feb. 18 ..... Girls HS at Crosby, 12pm
PeeWee at Williston, 11:45am
Jr. Gold at Crosby, 2pm
Feb. 23 - 25 ..... 10U Home Jamboree, TBA
Feb. 23 ..... Bantam at Williston, 6pm
Feb. 24 ..... Bantam Home vs. Crosby, 11am
Jr. Gold Home vs. Crosby, 2pm
Feb. 25 ..... Bantam at Minot, 12pm
Feb. 29 - Mar. 2 ..... Jr. Gold at Grand Forks State Tourney, TBA
Mar. 1 - 3 ..... Girls HS at Grand Forks State Tourney, TBA
PeeWee at State Tourney, TBA
Mar. 2 - 3 ..... 10U at Glasgow Jamboree, TBA
Squirts at Glasgow Jamboree, TBA
Mar. 8 - 10 ..... Bantam at State Tourney, TBA

Gem City Motors
FIND NEW ROADS
2024 CHEVY EQUINOX

RATES AS LOW AS 1.9%*
*See dealer for details
703 S. Central • Sidney | 406-433-3120
www.gemcitymotors.com

John Stockhill Jewelers
"The House of Diamonds"
116 S. Central Ave
Sidney, MT
406-433-2702

Sonda's Sublime
FR CLOTHING & EMBROIDERY
Office: 406-433-6757
Fax: 406-433-6755
2221 S. Central Ave
Sidney, MT

Richland Pump & Supply
(406) 488-8706
David Williams
Cell (406) 489-8706
Scott Ramus
Cell (406) 489-8707
1511 S Central Ave • Sidney

Eagle Country Ford
"Experience the Eagle Country Difference!"
Sales & Service
Mon-Fri: 8am - 5pm
Sales
Sat: 9am - Noon
215 East Main St • Sidney
1-800-482-1810 • 406-433-1810

East-Mont enterprises inc
Candy • Paper Goods
Cleaning Supplies
& More!
608 E. Main • Sidney
Wholesale Distributors
406-433-2910

FINK FAMILY Chiropractic
DOT & Sports Physicals
Sports & Work Injury Treatment
406-433-2225
Mon-Fri: 8am - 12pm • 2-5:30pm
Michael Fink, DC
120 E Main ST (Village Square Mall) • Sidney, MT
www.finkfamilychiropractic.com

Sidney RED-E-MIX
• Washed Rock & Sand
• Concrete
• Gravel & Dirt Hauling
Phone: 406-433-1572
PO Box 788 • Sidney, MT

Richard L. Fink, D.M.D
Erin B. Fink, D.D.S.
FINK DENTAL CENTER
122 2nd Avenue S.E.
Sidney, MT 59270
406-433-4422

PEPSI

SEITZ
INSURANCE AGENCY
114 2nd Ave SE
Sidney, MT
406-433-1411

Good Luck!
CM BUILT DOORS
406-480-5570
406-433-2504

Straight Talk
Fair Prices
Honest Service
WESTERN TIRE
1601 S Central
Sidney, MT
406-433-3858
Mon-Fri: 7am - 5:30pm

YOUR LOCAL AGENCY REPRESENTING ALL YOUR HEALTH AND LIFE INSURANCE NEEDS
UGA Union Gateway Agency, Inc.

The County Implement
CASE IH
Sidney, Montana
2429 W. Holly St.
406-488-4400

Reynolds Market
Online shopping
Shops At Fox Run
404 N Central • Sidney, MT
Open Daily 6am - 10pm
406-433-2305
reynoldsmarket.com

MERAKI BOUTIQUE
103 E Main
Sidney, MT
406-480-1532

HIGH CALIBER SPORTS
Mon-Sat: 9am - 6pm
Sun: 10am - 4pm
Shops at Fox Run
Sidney, MT
406-433-1800

EST. 1996
PREWITT & COMPANY
Your Cattle Marketing Headquarters
406-482-5251 • Fax: 406-482-6644
765 10th Ave SE • Sidney, MT
Rod Prewitt: 406-480-2555 • Tim Larson: 406-480-2666 • Mike Yore: 406-480-2999

Sales Every Wednesday!

SLMC
SIDNEY LIVESTOCK MARKET CENTER
406-482-3513 • www.sidneylivestock.com • ylc@midrivers.com
Tim Larson: 406-480-2666 • Dustin Cymbaluk: 701-220-0813 • Terry Moe: 701-580-2426
Al Franzen: 406-489-7444 • Christy Albin: Office Manager

The Roundup Classifieds

Reach Over 21,000 Readers Each Week In Eastern Montana & Western North Dakota And Always On The Internet at roundupweb.com
(Paypal required for online purchases)

Add a photo to your classy online! (additional charge)

Now Taking Credit Cards!
(5% charge added to all transactions)

Get Up To 30 Words For Just $9.50 • Deadline: Monday noon

HELP WANTED

CRANE RIGGER NEEDED
CDL preferred or able to obtain a CDL. Wages depending on experience. Call 406-480-2339.

FARM & RANCH

SILAGE AND GRAIN CORN FOR SALE NEAR FAIRVIEW
Silage in the pit and grain corn for sale near Fairview, MT. 406-747-5889 or 406-478-7969.

FOR RENT

APARTMENT IN SIDNEY
Very nice 2 bedroom apartment. Call 406-939-2788.

APARTMENT IN SIDNEY
2 bedroom, 1 bath, pet friendly, $625. 406-489-5195.

NEW AND USED TIRES FOR SALE
MAGRUM MOTORS
Williston, ND • 701-572-0114 • 701-774-0273

CA$H FOR Mobile Homes 1990+ Newer REH Sales 970-308-5571

WINDSHIELDS FOR MOST VEHICLES
INSTALLATION AVAILABLE
MAGRUM MOTORS
Williston, ND • 701-572-0114 • 701-774-0273

HOME IN SIDNEY
3 bedroom, 2 bath home, all fenced in with shed. Ready in middle of December. Call 406-488-6183, leave a message.

BAIT, TACKLE FIREARMS

FREE AMMO WITH ALL FIREARMS
All Season Motor Sports. **Have you been there lately?** 1-406-433-6712.

SERVICES

DO YOU NEED HELP WITH HOUSEWORK IN THE SIDNEY AREA?
Call 406-973-2498! Will dust, vacuum, mop, clean bathrooms, fold laundry, wash dishes. Years of experience.

CARPENTERS + PLUS
Home improvement and handyman services. Drywall, patch and paint. Concrete, tile-works, masonry, and master carpentry. Stairs, doors, windows, decks, fencing. Additions, remodels, new construction. Mike, 406-478-3885, Free Estimates, References.

VEHICLES

2020 GMC ACADIA FOR SALE
Black, interior/exterior, AWD, big V6, 2 sunroofs, 57K miles, SLT model, asking $23,000 or best offer. Call 406-769-7328.

WANTED OR BUYING

ATVS OR UTVS
In need of repair. Call or text 1-406-489-3837.

LEGALS

DEPARTMENT OF PUBLIC SERVICE REGULATION BEFORE THE PUBLIC SERVICE COMMISSION OF THE STATE OF MONTANA

In re the Application of Montana-Dakota Utilities Co. for Authority to Update its Tracking Adjustment for Montana State and Local Taxes and Fees

Docket 2023.10.089
November 22, 2023

NOTICE OF APPLICATION AND INTERVENTION DEADLINE

1.On November 17, 2023, Montana-Dakota Utilities Co. ("MDU") filed an Application for Authority to Implement a Tracking Adjustment for Montana State and Local Taxes and Fees ("Application") with the Montana Public Service Commission ("Commission"). MDU asserts it has under-collected $1,118,520 in tax expenses from electric customers and over-collected $668,502 in tax expenses from gas customers. MDU proposes to raise its electric tax tracking adjustment, which is applied as a percentage of basic service charge, energy charge, and demand charge revenues, from the 12.1618% currently in effect to 14.4028%. MDU proposes to lower its gas tax tracking adjustment, which is applied as a percentage of basic service charge and distribution delivery charge revenues, from the 25.1574% currently in effect to 22.6700%.
2. A copy of the filing is publicly available at the Commission's business office, 1701 Prospect Avenue, P.O. Box 202601, Helena, MT 59620-2601, and online at the Commission's website (psc.mt.gov) under Docket No. 2023.10.089. A copy of the filing may also be available at the office of the Montana Consumer Counsel ("MCC"), which represents consumer interests before the Commission, 111 North Last Chance Gulch, Suite 1B, Helena, MT 59601-4144, (406) 444-2771. Interested parties can register on the Commission's website to receive notice of filings in this docket. Instructions for subscribing to notices of filings are available at psc.mt.gov/reddi-help.
3. The Commission invites any interested party affected by MDU's filing to intervene in this docket. To intervene, a party must file a petition to intervene with the Commission no later than **December 1, 2023**. In order to afford due process: (1) data requests must be issued no later than **December 13, 2023**; (2) MDU must respond to data requests within five business days of service (excluding weekends and holidays) or by **December 18, 2023**, whichever is earlier; (3) parties wishing to submit comments or request a hearing must do so no later than **December 22, 2023**; and (4) the Commission may hold a public hearing, if requested by an intervenor or upon its own action, at the Commission's offices. If the Commission does not issue an order by **January 2, 2024**, the proposed rates will be considered approved. Mont. Code Ann. § 69-3-308(2)(c) to (d) (2021).
4. A party seeking intervention must file an electronic petition on the Commission's website at reddi.mt.gov. All filings must be made in REDDI and hard copies are not required. A party seeking intervention must also mail a copy of the petition to MCC at 111 North Last Chance Gulch, Suite 1B, P.O. Box 201703, Helena, MT 59620-1703, and to MDU's attorney, Wiley Barker, Crowley Fleck PLLP, 900 N. Last Chance Gulch, Suite 200, Helena, MT 59601.
5. The Commission invites members of the public who do not wish to formally intervene to submit written public comments on the matter to the Commission at 1701 Prospect Avenue, P.O. Box 202601, Helena, MT 59620-2601, or by email to pschelp@mt.gov. Public comment may also be submitted in REDDI. Instructions for submitting public comments in REDDI are available at psc.mt.gov/reddi-help (select "Submit a Public Comment").
6. The Commission's jurisdiction over this matter is provided in Title 69 and Title 2, Chapter 4 of the Montana Code Annotated; Title 38, Chapters 2 and 5 of the Montana Administrative Rules; and any prior orders of the Commission relevant to the issues presented.
DONE and DATED November 22, 2023, by the Montana Public Service Commission through delegation to staff.
JAMES BROWN, President
JENNIFER FIELDER, Vice President
TONY O'DONNELL, Commissioner
RANDALL PINOCCI, Commissioner
DR. ANNIE BUKACEK, Commissioner

MNAXLP
(Publish November 29, 2023)

MONTANA 7TH JUDICIAL DISTRICT COURT RICHLAND COUNTY
In the matter of the Name Change of
Samantha Morgan
Petitioner
Cause No. DV-42-2023-0000108-NC

NOTICE OF HEARING ON NAME CHANGE

This is notice that Petitioner has asked the District Court for a change of name from Samantha Jean Morgan to Samantha Jean Black.
The hearing will be on 12/19/2023 at 8:30 a.m.
The hearing will be at the Law & Justice Center, Richland County.
Date: November 15, 2023.
Janice Klempel
Clerk of District Court
By: Lanette Young
Deputy Clerk of Court

MNAXLP
(Publish November 22, 29, December 6 and 13, 2023)

Lee E. Armstrong
ARMSTRONG LAW OFFICE, P.C.
P.O. Box 1327
212 South Central Avenue
Sidney, Montana 59270
Telephone: (406) 433-7700
Fax: (406) 433-7720
armslaw@midrivers.com
Attorney for Personal Representative

MONTANA SEVENTH JUDICIAL DISTRICT COURT, RICHLAND COUNTY
IN THE MATTER OF THE ESTATE OF
JERRY DAVID CORNELIA,
Deceased.
Probate No. 42-2023-074-FT

NOTICE TO CREDITORS

NOTICE IS HEREBY GIVEN that the undersigned has been appointed Personal Representative of the above-named estate. All persons having claims against the said deceased are required to present their claims within four months after the date of the first publication of this Notice or said claims will be forever barred.
Claims must either be mailed to DARREL CORNELIA, C/O ARMSTRONG LAW OFFICE, P.C. return receipt requested, at P.O. Box 1327, Sidney, Montana 59270 , or filed with the Clerk of the above Court.
I DECLARE, under penalty of perjury and under the Laws of the State of Montana, that the foregoing is true and correct.
DATED this 15th day of November, 2023, at Sidney, Montana.
DARREL CORNELIA, Personal Representative of the Estate of Jerry David Cornelia deceased.

MNAXLP
(Publish November 22, 29 and December 6, 2023)

Check Us Out Weekly With: The Roundup
Monthly With: AG Roundup
Or Online At: RoundupWeb.com

Lunch Menus

Sidney School
Thurs., Nov. 30: Toasted cheese sandwiches, tomato soup, applesauce.
Fri., Dec. 1: No school.
Mon., Dec. 4: Chicken patties on buns, oven wedges, mandarin oranges. National cookie day!
Tues., Dec. 5: Chicken drumsticks, potatoes & gravy, peaches, dinner rolls.
Wed., Dec. 6: Burritos, tossed salad, fruit fluff.

Savage School
Thurs., Nov. 30: Mini corn dogs.
Fri., Dec. 1: No school.
Mon., Dec. 4: Polish dogs.
Tues., Dec. 5: Chicken fried steaks.
Wed., Dec. 6: Chicken pot pies.

Rau School
Thurs., Nov. 30: Grilled cheese sandwiches, tomato soup, applesauce.
Fri., Dec. 1: No school.
Mon., Dec. 4: Meatball subs, gems, pears.
Tues., Dec. 5: Chicken pot pie, peaches, salad.
Wed., Dec. 6: Soft shell tacos, Spanish rice, mandarin oranges.

Froid School
Thurs., Nov. 30: Tomato soup, grilled cheese sandwiches, apple sauce, veggie, salad bar.
Fri., Dec. 1: No school.
Mon., Dec. 4: Tater tot casserole, buns, string cheese, fruit, salad bar.
Tues., Dec. 5: Chili, cinnamon rolls, crackers/cheese, fruit, salad bar.
Wed., Dec. 6: Meatball subs, veggies, chips, dessert, salad bar.

Bainville School
Thurs., Nov. 30: Grilled chicken sandwiches, Normandy veggies, pineapple.
Fri., Dec. 1: Creamy beef & shells, peas, pears.
Mon., Dec. 4: Salisbury steak, mashed potatoes, mixed veggies, mixed fruit.
Tues., Dec. 5: Mrs. Wills Day! Super nachos, corn, apple crisp.
Wed., Dec. 6: Corn dogs, gems, snap peas, peaches.

Richey School
Thurs., Nov. 30: Tomato soup, grilled cheese sandwiches, fruit, salad bar.
Fri., Dec. 1: No school.

Culbertson School
Thurs., Nov. 30: Turkey tetrazzini, peas, pears.
Fri., Dec. 1: Hot dogs, potato smiles, mixed fruit.
Mon., Dec. 4: Grilled chicken, mashed potatoes, gravy, green beans.
Tues., Dec. 5: Pizza bake, salad, pineapple.
Wed., Dec. 6: Corn dogs, French fries, applesauce.

Lambert School
Thurs., Nov. 30: Tater tot hotdish, salad, fruit.
Fri., Dec. 1: Chicken bacon ranch casserole, green beans, fruit.

Fairview School
Thurs., Nov. 30: Chicken drummies, mashed potatoes, gravy, corn, dinner rolls, fruit, fresh garden bar.
Fri., Dec. 1: No school.
Mon., Dec. 4: Chicken tacos, Spanish rice, veggie, fruit, fresh garden bar.
Tues., Dec. 5: Lasagna, garlic toast, Caesar salad, fruit, fresh garden bar.
Wed., Dec. 6: Tater tot casserole, fruit, veggie, fresh garden bar.

East Fairview School
Thurs., Nov. 30: KFC bowls.
Fri., Dec. 1: No school.
Mon., Dec. 4: Sloppy joes & chips.
Tues., Dec. 5: Teriyaki chicken & rice.
Wed., Dec. 6: Ranch biscuits.

Alexander School
Thurs., Nov. 30: Pork fritters or pizza burgers, macaroni & cheese, fruit, vegetable bar.
Fri., Dec. 1: No school.

Watford City School
Thurs., Nov. 30: BBQ pulled pork on buns, baked beans, chips, fruit, veggies, salad bar.
Fri., Dec. 1: Corn dogs, tater tots, fruit, veggies, salad bar.
Mon., Dec. 4: Lasagna rolls, 2 breadsticks, fruit, veggies, salad bar.
Tues., Dec. 5: 4 oz. beef taco in a bag, fruit, veggies, salad bar.
Wed., Dec. 6: Swedish meatballs, mashed potatoes, fruit, veggies, salad bar.

JOIN OUR CARE TEAM!
Sidney Health Center is looking for individuals who will join our mission to help you achieve your highest level of health and well-being.
- **Work Life Balance**
- **Outstanding Work Environment**
- **Health Insurance**
- **Generous Paid Leave**
- **And Much More!**

Visit our website for a complete list of career opportunities.
SidneyHealth.org
SIDNEY HEALTH CENTER
Exceptional Care for Life
(406) 488-2571
Human Resources
216 14th Ave SW • Sidney, MT
SCAN ME

Sidney • Fairview • Savage • Lambert
Senior Center Events

Congregate Meals:
Fairview: Mon. & Wed., 11:30 a.m., 217 5th St. West, 406-742-5050
Sidney: Tues. & Fri., 11:30 a.m., 813 3rd St. NE, 406-433-8077
Savage: Thurs., 12 p.m., 178 E Main St., 406-776-9980
Lambert: Tues., 12 p.m., Fox Lake Sr. Center, 406-774-3439

Activities/Cards
Fairview: Men/Cards, Mon.-Fri. daily at 12:30 p.m.; **Women's Cards:** Wed. at 12:30 p.m.; 217 5th St. West, 406-742-5050
Sidney: Cards Thurs., 1 p.m.; 813 3rd St. NE, 406-433-8077
Lambert: Cards, Tues., 1 p.m.; Fox Lake Sr. Center, 406-774-3439

Senior Commodity Distribution (Change)
2190 W Holly St., 406-433-3701; the last full Thurs., 9 a.m.-4 p.m.; & Fri., 9 a.m.-12 p.m. of each month

The Roundup Classifieds
Reaching over 10,889 Households in Western North Dakota and Eastern Montana Every Week

(1) (Please Print) (2) (3) (4) (5) (6) (7) (8)
(9) (10) (11) (12) (13) (14) (15) (16)
(17) (18) (19) (20) (21) (22) (23) (24)
(25) (26) (27) (28) (29) (30) ($9.50) (31) ($9.60) (32) ($9.70)
(33) ($9.80) (34) ($9.90) (35) ($10.00) (36) ($10.10) (37) ($10.20) (38) ($10.30) (39) ($10.40) (40) ($10.50) (etc)

$9.50 for 30 words or less; 10¢ per additional word
Payment Must Accompany Ad

# of words_____x # of Times_____= Cost $_____

Mail To:
The Roundup
PO Box 1207, Sidney, MT 59270

Name_____

Holiday Gala

The Sidney Area Chamber of Commerce & Agriculture held their first ever Holiday Gala in the newly remodeled Yellowstone building in Sidney. Dueling Pianos entertained the crowd throughout the night. Pictured above are Dueling Pianos performers (L-R) Jeff Wilson and Cat Ackermann.

CHRISTMAS SALE!

Santa's Kindness Ornament and Journal

Starting December 1st, scan the QR code on the ornament every day and receive a message from Santa!

Spend $75 And Receive A FREE Gift

(prescription copays excluded)

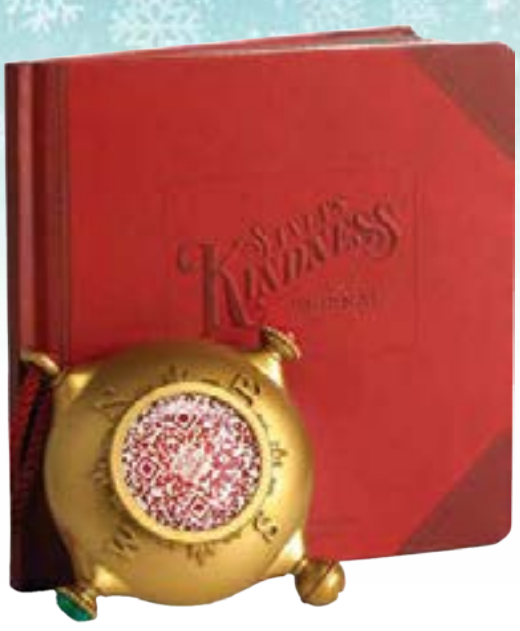

LARSEN SERVICE DRUG

701-444-2410
244 N Main Street
Watford City, ND

Attendees watch a video explaining the GTL facility building project planned by Cerilon at the open house at Trenton High School Nov. 8.

Winter Classes Open For Registration

For details and to register, visit handyandysnursery.com or our Facebook page

November 30 ..... Holiday Pots
December 2 ..... Christmas Wreath
December 7 ..... Angelvine Wreath

Monday - Friday: 9am - 5:30pm
Saturday: 9am - 5pm
3515 West Front St
Williston, ND | 701-572-6083

Handy Andy's Nursery Since 1952

Cerilon Holds Open House Nov. 8

By Jaymi Mozeak

Cerilon, a company based out of Alberta, Canada held an open house at Trenton High School on Wednesday, Nov. 8. At the meeting, members of Cerilon's leadership and technical teams were available to provide an update on the project and answer questions about the 24,000 barrel-per-day gas-to-liquids facility they are planning near Trenton.

The facility will use natural gas which is abundant in the region to create premium quality synthetic energy products including lubricant base oils, ultra-low sulfur diesel, and naphtha. They explained some of the various products they would be producing and a few of the methods they would be using like the Fisher-Tropsch production method. According to the National Energy Technology Laboratory's website, www.netl.doe.gov, Fisher-Tropsch technology uses a well-known and established catalytic chemical process to produce liquid transportation hydrocarbon fuels and various other chemical products. Trenton was selected due to its access to utilities and infrastructure, abundant natural gas supply, suitable geology for carbon sequestration, and available transportation to markets. Construction is planned for mid to late 2025 with operations in 2028.

After the open house, Rochelle Harding, Cerilon's Director of Sustainability and Engagement, said "We were extremely pleased with the turnout to this event and really appreciated the thoughtful input and questions we received from residents and business owners."

THANK YOU!

It is because of your constant support and team efforts that we can be prideful of the many successes achieved at McKenzie Health.

As we enter the holiday season, we hope you will keep us in mind and will consider a year-end donation. It is your continued generosity that assists us in underwriting the care we provide to our growing community.

DONATE TODAY

Contact Lynn Welker-Fevold to make your donation or pledge today!

307-399-4145

lynn@welkerpr.com

BENEFIT FUND of McKenzie Health

www.McKenzieHealth.com

FOLLOW US ONLINE

2023 Richland County Taxes Due Reminder, Nov. 30

Submitted by Richland County Treasurer's Office

The Richland County Treasurer would like to remind taxpayers that the first payment of the 2023 real property taxes and second payment of the 2023 mobile home taxes are due by 5 p.m. on Thursday, Nov. 30. Payments and payment coupons may be mailed or brought to the Richland County Treasurer, 201 W. Main, Sidney, MT 59270. Office hours are 8 a.m.–5 p.m., Monday-Friday.

For your convenience, there is a payment drop box located in the alley behind the old courthouse and credit card payments are accepted online at richland.org. Any payments postmarked, dropped in the drop box, or paid online, after 5 p.m. on Nov. 30, will be assessed penalty and interest charges according to MCA 15-16-101. Please call 406-433-1707 with any questions.