The Roundup

PRSRT STD
ECRWSS
U.S. POSTAGE
PAID
EDDM RETAIL

Local
Postal Customer

PRSRT STD
U.S.
POSTAGE
PAID
The Roundup

(406) 433-3306
Fax (406) 433-4114
e-mail address:
info@roundupweb.com
www.roundupweb.com

Business Office:
Located at 111 West Main
Sidney, MT

Mailing Address:
P.O. Box 1207
Sidney, MT 59270

Wednesday, July 27, 2016

Volume 42 • Number 24

Schepens Chosen as Montana State 4-H Ambassador

Pictured is Taylor Schepens with her 4-H market steer along with her other projects in sewing, quilting and woodwork.

By Samantha Goldsmith

Seventeen year old Taylor Schepens, daughter of Robert Schepens and Lacey Nevins of Sidney is excited to present her 4-H projects at this year's county fair to be held in Sidney, MT., August 3-6.

With a lot of encouragement from her stepdad Matt Nevins and his family, at age 9, Taylor became a member of 4-H. Matt and his family had been previously involved with the group and knew it would be a great opportunity and good experience. Taylor's younger brother Trey also became a member when he was old enough. One of Taylor's most memorable experiences with 4-H was her first State Congress competition where she met new people and formed new friendships that have lasted throughout the years.

Currently Taylor has been actively working on her projects in sewing, woodworking, quilting and her favorite project, her market steer, which will be featured at the Richland County Fair this year. Along with those projects she has also been involved in Junior Leaders, a group within 4-H that does community services and helps local families in need. Taylor is also a county ambassador for the county level of 4-H but her most exciting 4-H accomplishment has been being chosen as a Montana State 4-H ambassador. Taylor applied for this position, went through a two day interview process and competed with 14 other candidates who had also applied. She is now one of five members of the Montana Extension Advisory Committee or MEAC, who are evenly spread throughout the state. As part of MEAC she and the other four members will be responsible for planning the 4-H state events like fall training for the county level ambassadors and State Congress. State congress is a state wide competition where members of 4-H stay in the dorms at MSU-Bozeman and bring projects of their choice to compete with. They participate in a day of workshops and finish each day with a dance. Also as a MEAC member, Taylor is extremely excited to soon be visiting county fairs across the state to help the local extension agents.

When asked how 4-H has influenced her life, she replied, "I think 4-H has changed me as a person. I don't think I'd be the same person I am today without it. 4-H is like a big family I can always count on when going through tough times." She also stated that 4-H has helped her shape her plans for the future.

Taylor's future plans are to attend school in Minot, ND., or Billings, MT., where she plans to major in social work with a minor in psychology. She hopes to focus her involvement on making sure kids are being treated properly and are in good homes. Taylor said, "Having the opportunity to work with the different age groups and become a role model for them is what has put my plans for the future in perspective for me."

Public Comment Period Ends July 28 on LYIP Intake Fish Passage Project EIS

Lower Yellowstone Irrigation Project faces another hurdle with public comment on the Intake Diversion Dam Fish Project Environmental Impact Statement.

The draft EIS is now available through Reclamation's Lower Yellowstone Project Website: http://www.usbr.gov/gp/mtao/loweryellowstone/index.html. The public comment period opened on Friday, June 3, 2016 when the Environmental Protection Agency published the Notice of Availability (NOA) in the Federal Register. The public comment period will run until July 28, 2016.

Comments can be submitted three ways: handwritten or verbal at a public meeting; email: cenwo-planning@usace.army.mil or by mail to U.S. Army Corps of Engineers Omaha District, Attn: CENWO-PM-AA, 1616 Capitol Avenue, Omaha, Nebraska 68102.

The Corps and Reclamation are serving as joint lead federal agencies in the preparation of the EIS which analyzes six alternatives: no action, rock ramp, bypass channel, modified side channel, multiple pump, and multiple pumps with conservation measures. The Corps and Reclamation have identified the Bypass Channel Alternative as the Preferred Alternative.

All public comments will be reviewed by the Corps and Reclamation and will be included in the final EIS.

Sidney Elks Lodge #1782 And VFW Post #4099 To Host Honor Ride

4th Annual Honor Ride and Appreciation Day

Submitted by Kristin Kennedy

The Elks Lodge BPOE #1782 and the VFW Post #4099 invites all community, military personnel, veterans and their families to attend our 4th Annual Honor Ride and Appreciation Day on Saturday, July 30, 2016.

This year we will be riding in memory of Charlie Boyer and honoring our Iraq and Afghanistan veterans. Registration will begin at 10:00am at the Sidney Elks Lodge at 123 3rd Street SW. Non-veterans will pay a $20 fee for their Shake Ticket. At 10:45am, we will have the flag raising and dedication, then depart at 11am for the 100-mile Honor Ride with stops at Sidney, the state line, Bainville, Culbertson, Fairview, and back to Sidney. The last shake, supper, and prizes will be at the Sidney VFW Post 4099 at 5p.m.

Proceeds from the Honor Ride will support the local Needy Veterans Fund which helps Veterans of Eastern Montana.

You be the Judge at this Year's Ribfest in Watford City

Submitted by Jessie Scofield

Do you have what it takes to pick the best ribs in the west? Now you have the chance to be the judge!

The Best of the West Ribfest Committee has announced the addition of an exciting new VIP Rib Judging Ticket for sale for the 2016 Best of the West Ribfest on Main Street Watford City on August 12.

A $100 VIP ticket makes you an official judge of Ribfest, giving you all access to taste test every rib entry and cast your vote as well as providing you the perks of VIP seating under the shade of a tent from 4-8 PM. Beer and wine sponsored by Stonehome Brewery and Outlaws will be provided along with Coke products sponsored by Coca Cola of Williston. VIP ticket holders will also receive bottled water and a can koozie sponsored by RTC, a Ribfest mug and coupon from 50% off Ribfest merchandise and up front seating for "This Cowboy's Hat-Christ LeDoux Tribute Concert that evening.

"We're so excited to offer this very unique opportunity for our die-hard rib fans," said Jessie Scofield, Ribfest committee chair. "This is a fun addition to the event that will result in true 'people's choice' winners. "

VIP access takes place from 4-8 PM with judging beginning at 5 PM.

Ribfest opens at 10 with entertainment throughout the day, including vendors, food, Kid Zone, live music, team competition and ping pong drop where Watford City Chamber members throw out deals on Main Street all day.

Ribfest is hosted by the Watford City Chamber of Commerce and is made possible by volunteers and many generous sponsors.

The Best of the West Ribfest still has room for vendors and teams who would like to compete for the $1,000 prize sponsored by Barrett Pharmacy and Variety, the second place $500 prize sponsored by AE2S Affiliate Companies or the $250 Showmanship Award sponsored by The Glen at Hunters Run.

For a complete schedule, to sign up as a team, vendor, sponsor or to purchase VIP tickets, visit: www.watfordcityribfest.net or contact the Watford City Chamber of Commerce at 701-570-5084.

2016
Best of the West
RIBFEST
WATFORD CITY NORTH DAKOTA

Sidney Chamber Looking for New Director

The Sidney Area Chamber of Commerce & Agriculture has begun the comprehensive search of hiring a new executive director. "Hiring the next executive director is a huge undertaking. We first and foremost are looking for that impassioned person who is ready to represent the community of Sidney, the surrounding area, and its businesses," said Chamber President Willie Holler.

It is anticipated that the position announcement and online application process will begin on Monday, July 25th. Interviews will take place in August, followed by the announcement of a new executive director in August or September.

Resumes can be mailed to kreisig@richland.org. "We want to thank our many businesses and volunteers for making our chamber what it is today. We encourage your feedback as we look for that individual who will take the lead in ensuring our chamber continues to grow and develop for many years," explained 1st Vice President Kelly Reisig.

REAL ESTATE FINANCING
For Home Purchases & Refinancing
Stop in today and see Janet Sergent in Sidney

Janet Sergent
Real Estate
Loan Officer
NMLS ID# 525727

Richland FEDERAL CREDIT UNION

EQUAL HOUSING LENDER
NCUA

www.richlandfcu.com
201 West Holly St. • Sidney, MT (406) 482-2704
18 East 2nd St. Culbertson, MT (406) 787-5890

WWW.COOKSONMAIN.COM
No. 224
Main Street
WILLISTON, ND 58801
PHONE: 701-572-2665
FAX: 701-572-2666
ANGELA DeMARS, *proprietor*
ANGELA@COOKSONMAIN.COM

LOWER YELLOWSTONE IRRIGATION PROJECT
DITCHRIDER WANTED
FOR THE SIDNEY & FAIRVIEW AREA

Duties: Safe & fair distribution of irrigation water in public ditches in the Sidney-Fairview area. Job involves physical labor including active maintenance of those facilities & spraying herbicide. Non-irrigation season duties include maintenance & construction work on the project's physical features– Retired people encouraged to apply!

Requirements for Position: Work well with customers & co-workers, a good attitude, willingness to do things our way, stay productive without supervision, ability to work well as a team or independently on a variety of projects. Some irrigating, farming, ranching, concrete, or carpentry experience preferred.

Any age welcome, must be able to work independently and lift 60 pounds. Additional responsibilites may be assigned at the company's discretion.

Must be at least 18 years old, pre-employment & random drug testing required, must have valid driver's license.

Solid benefits package including health insurance, vacation, retirement & a good wage.

Applications & detailed job descriptions are available at LYIP
406-433-1306 or lyip@midrivers.com
Apply in person at LYIP 2327 Lincoln Ave SE • Sidney, MT 59270

THANK YOU

We would like to thank everyone that had a hand in making the 70th Fairview Old Timer's Reunion & Summer Festival so successful as we honored Dick Shannon.

If you were in on planning the Reunion, scheduling entertainment, posting, providing housing for our entertainers, emceeing, raising the flag, performing military honors, working the swimming pool, designing buttons, tee shirts or posters, advertising or doing interviews, cooking and serving hamburgers or the noon meal, street and park cleanup, entertaining, setting street banners, setting chairs and bleachers, donating whether it was ideas, time, talent or money, setting things up, writing notes, cards or programs, mailing, selling buttons, organizing parades, serving as registrars, clerks, announcers or judges, setting up and operating the Kiddie Carnival, cleanup, providing free admittance to Ft Buford(compliments of Fairview Chamber of Commerce and Friends of Fairview Bridge); then you deserve and have our gratitude. It just would not work without you. Thank you so much.

Thank you Hurley Oilfield Services, you make our town and park much more accommodating and comfortable. We recognize and acknowledge your contributions.

Thank you to Fairview Schools for providing their facilities for school tours, a Social Hour and our "toe tapping" concert Saturday night. We appreciate it.

A special Thank you to all of our faithful "Beef Bidders." You never let us down and are there for us every year. Also a special Thank you to Mark & Shelia Neu for the gift of "Friday night Hamburgers in the Park." To all of you, your generosity is greatly appreciated.

THANK YOU for helping to keep our Reunion a time that everyone looks forward to and remembers fondly. Please join us when we get underway again next year. We would love to have you.

Thank you...Thank you…

Fairview Old Timer's Reunion Committee.

We Welcome News & Sports Stories!
Fax To: 406-433-4114 • Call: 406-433-3306
Email To: info@roundupweb.com
Bring Stories To 111 W. Main • Sidney, MT
The Roundup

STATISTICS

LAKE WATER LEVEL REPORT

	Sakakawea
Current Elevation	1841.6
Last Week's Elev.	1841.8
One Year Ago	1844.7
Release For Day (C.F.S.)	20,000

SIDNEY WEATHER DATA
Source: MSU Eastern Agricultural Research Center

Date	High	Low	Precip.
July 18	91	56	0.08
July 19	99	67	0.00
July 20	96	65	0.00
July 21	94	59	0.00
July 22	96	57	0.71
July 23	81	59	0.09
July 24	88	55	0.00
Total YTD Precipitation			10.43

Marilyn Propp Sackman, 70 Sidney, MT

Funeral services for Marilyn G. Propp Sackman, 70, of Lake Park, MN, formerly of Sidney, MT are at 10 a.m., Thursday, July 28, Pella Lutheran Church in Sidney, MT with Pastor Alton Hillesland officiating.

Interment will be at Sidney Cemetery under the direction of Fulkerson-Stevenson Funeral Home in Sidney, MT.

Pictures, remembrances and condolences may be shared with the family at www.fulkersons.com

Marilyn died Saturday, July 23 in Lake Park, MN.

Leo Patrick Fischer, 80 Miles City, formerly of Fairview, MT

Memorial services for Leo P. Fischer, 80, of Miles City, MT formerly of Fairview, MT are at 10 a.m., Wednesday, July 27 at the Fulkerson-Stevenson Memorial Chapel in Sidney with Jon Jorgenson officiating. Cremation has taken place under the care of Fulkerson-Stevenson Funeral Home of Sidney. Remembrances, condolences and pictures may be shared with the family at www.fulkersons.com.

Leo died early Wednesday morning, July 20 at the Friendship Villa Care Center in Miles City, MT.

Donna K Johnson, 91 Sidney, MT

Funeral services for Donna K Johnson, 91, of Sidney were at 10 a.m., Monday, July 25 at Pella Lutheran Church with Pastor Alton Hillesland officiating.

Interment was at the Sidney Cemetery, Sidney, MT under the direction of Fulkerson-Stevenson Funeral Home of Sidney.

Visitation was Sunday, May 24 from 11 a.m. to 5 p.m. at the funeral home and one hour before services at the church.

Remembrances, condolences and pictures may be shared with the family at www.fulkersons.com.

Donna died early Tuesday morning, July 21 at the Sidney Health Center, Sidney, MT.

Charles "Charlie" Verschoot, 77 Lambert, MT

A Celebration of Life for Charlies "Charlie" Verschoot, 77, of Lambert will be at 6 p.m., Saturday, July 30 at the Verschoot residence, east of Lambert. Cremation has taken place under the care of Fulkerson-Stevenson Funeral Home of Sidney.

Remembrances, condolences and pictures may be shared with the family at www.fulkersons.com.

Charlie died Saturday afternoon, July 23, at his home, east of Lambert, surrounded by his family.

Thanks to LYIP Fish Passage Supporters

The Lower Yellowstone Irrigation Project, Richland Economic Development Corp, and Sidney Sugars, Inc. would like to extend their deepest thanks to the following sponsors for their support towards the bus trips made to Glendive and to Billings to attend the public hearings for the EIS of the LYIP and Intake:

Action Auto
Agri-Industries
B & B Builders
Blue Rock
Double A, Inc.
East Mont
Footers
Gavilon
Horizon Resources
Johnson Hardware & Furniture
Merchants Bank
Mid-Rivers Communications
Mon Dak Beet Growers
Nortana Grain
NW Farm Credit Services
Reynolds Market
Richland County Farm Bureau
Richland Economic Development Corp
Richland Federal Credit Union
Seitz Insurance
Sidney Sugars, Inc.
Sidney Schools
Stockman Bank
Transystems
Tri-County Implement
Yellowstone Bank

Please remember to submit your comments to the Corps by Thursday, July 28th. See page 1 for more information.

Clean Up Williston July 29; Volunteers invited to Free Picnic at Davidson Park

The public is encouraged to help Clean Up Williston on Friday, July 29, from 8:30 a.m. until 1 p.m. The Clean Up event will be stationed at Davidson Park where volunteers will receive the popular "I Will Keep Williston Clean, Will You?" t-shirts, garbage bags, gloves and safety vests (while supplies last). A complimentary luncheon will be provided for participants by Phillips & Jordan at the park. Williston residents are encouraged to help clean up the community in preparation for the 2016 Babe Ruth World Series August 13-20 at Aafedt Stadium. For more information visit willistondevelopment.com.

Hunter Education Rifle Classroom Course

Orientation/walk in registration for the fall 2016 Hunter Education class will be Aug. 1, at 6 p.m. at Eastern Ag Research Center 1501 North Central Ave., Sidney, MT. Work books will be handed out and assignments given. All chapter quizzes must be done before the first class.

Must be 10 years old by orientation date to register and students under 18 must have parent or guardian present the first night.

You can register online at https://www.register-ed.com/events/view/71404 and students are required to print and bring the forms under 'Related Files' to the first day of class.

All students must attend orientation and all classes, no exceptions. No late registrations. Class is limited to 50. There is no charge for this class.

The class schedule is Aug. 8, 9, 11 and 12 from 6-9 p.m. and Aug. 13 from 8 a.m.-2 p.m. Bring a #2 lead pencil to class.

All students must wear proper attire for hunting on field day. Hiking type shoes are a must with absolutely no open toed shoes or shorts permitted on the course. Field day with this class will not be open to online students.

For more information contact Larry Christensen, 406-489-0589; Ron Sorenson, 406-488-7664; Tom Lorenz, 406-433-2536; Jim Miller, 406 489-1653 or Greg Mohr, 406-433-2815.

MNAXLP

EVENTS

SEND US YOUR EVENTS!
THE ROUNDUP: PO Box 1207
111 West Main • Sidney, MT 59270
406-433-3306 • Fax: 406-433-4114 • Email: classads@esidney.com

RICHLAND COUNTY

Events in Sidney unless otherwise listed. MT Zone.

Wed. July 27

Local Professionals Art on Display - Yellowstone Marketplace Storefronts. This event will continue through July 29.

6-9 p.m. - Car Night. Everyone is welcome to come and show off your cars and view the area's cars and trucks. Reynolds Market parking lot. Weather permitting.

Thurs., July 28

4 p.m. - Teen Craft & Book Club - Sidney-Richland County Library, 433-1917.

5-6 p.m. - Family Coloring Club - Sidney-Richland County Library.

Fri., July 29

10:30 a.m. - Read And Play - Sing songs, play games, read books and craft with your child, ages 0-5. Sidney-Richland County Library, 433-1917.

2-3 p.m. - Foundation Friday Lemonade Stand - All money raised goes to the Endowment Fund. Outside the offices of the Foundation for Community Care.

6-7 p.m. - Book Release And Signing - The Images Of America book presents distinctive stories from the past that shaped the character of the community of Sidney today with over 200 vintage photographs. Authors Kim Simmons and LeAnn Pelvit will be at the MonDak Heritage Center to sign your copy of the book.

6:30 p.m. - Five Stones Meetings - All are welcome to these confidential meetings to find victory over hurts, habits and hang-ups. First Church of the Nazarene, 606 9th St. SW.

Sat., July 30

10 a.m. - 4th Annual Honor Ride & Appreciation Day - Riding in memory of Charlie Boyer and honoring our Iraq and Afghanistan veterans. 10 a.m., registration, 10:45 a.m., flag raising and dedication; 11 a.m. departure for the 100-mile Honor Ride; Sidney Elks Lodge; 5 p.m., the last shake, supper and prizes, Sidney VFW Post 4099.

10 a.m. - Family Friendly Fellowship Get Together. Fun bible discussions, songs, crafts, a hot pitch-in meal and yummy homemade donuts. Central Park. Free to the public and everyone is invited. Weather permitting. Please call Julia at 406-774-3309 or 406-480-5648 with any questions.

Wed., Aug. 3

Richland County Fair & Rodeo: This event runs through Aug. 6. Richland County Fairgrounds, Sidney, MT.

Kiss A Pig Contest - The Boys and Girls Club of Richland County will be hosting a Kiss The Pig contest at the Richland County Fair! All funds raised by the contest will benefit the "Back-a-Kid" scholarship program. This event will run through Aug. 6. Richland County Event Center.

Fri., Aug. 5

2-7 p.m. - 55th Class Reunion of 1961 - Social hour. This event continues on Aug. 6 at 5 p.m. with a no host class dinner. Sidney Country Club

Sat., Aug. 6

3 p.m. - Pilgrim Presentation Ceremony -New Pilgrim, Dean Rehbein - 5 p.m. Roast Beef Dinner; free will donation. Sidney Moose Lodge.

Thurs., Aug. 11

6 p.m. - Light The Park For Cancer - Team sponsored fundraising fair; live music by "Meadowlark" and lighting ceremony at dusk. Veteran's Memorial Park.

Sat., Aug. 13

"Get Served" - Co-ed Sand Volleyball Tournament - 6 player teams, $45 per team, limit of 10 teams. Volleyball court (near pool) Sidney. Proceeds will be donated to the City Parks & Rec. This event continues on Aug. 14. For more information please call or text Amber at 701-390-3436.

Sat., Aug. 20

11 a.m. - Ridin' 4 A Reason Poker Run - Riding to raise awareness for congenital sucrase isomaltase deficiency. Kick stand up at 12 p.m. 4 wheeled vehicles welcome! Dinner and street dance to follow. Live music provided by: "Mile Marker 406". Burns Creek Inn Bar & Grill, Savage, MT.

Sat., Aug. 27

8 a.m. - 2nd Annual Bakken Boom Run - This event is for the whole family with a 5k loop for the runners/walkers and a 10k loop for those up to the challenge. Part of the proceeds will go to the MonDak Heritage Center. Sign up on-line at Runsignup.com, https;//runsignup.com/Race/MT/Sidney/BakkenBoomRun. Healthworks, 216 14th Ave SW, Sidney.

9 a.m. - 23rd Annual Golf Scramble - Foundation for Community Care. $150 player registration. Sidney Country Club.

MCKENZIE COUNTY

Events in Watford City unless otherwise listed. CT Zone

Thurs., July 28

6:45 p.m. - Colton Dixon & Cloverton Concert - Fun family event, the concert will start at 7:30 p.m. Free will love offering will be taken to benefit Johnson Corners Christian Academy. Watford City High School. jcchristian.com

Thurs., Aug. 4

7-8 p.m. - Fort Buford History Book Club - Join other history buffs in an interesting discussion of this month's selected book. Free refreshments. Missouri Yellowstone Confluence Interpretive Center. For more information, 701-572-9034.

Sat., Aug. 6

Indian Arts Showcase 2016 - Demonstrations of traditional Northern Plains Indian history and culture through music, traditional crafts and lectures by tribal historians and elders from tribes of the Upper Missouri. Fort Union.

9 a.m.-6 p.m. - Scrapbooking - Missouri-Yellowstone Confluence Interpretive Center.

Fri., Aug. 12

10 a.m. - 10 p.m. - Best of the West Ribfest - Ribs & fixings, street vendors, live music, concessions, legendary smiles kid zone fun & games, classic car show. Watford City, ND.

Sat., Aug. 13

10 a.m.-6 p.m. - "Junk Revival" Vintage Vendor Show - Admission: $5 (Children 12 and under free) Veteran's Memorial Building, 213 2nd St. NE, Watford City.

Sun., Aug. 21

11 a.m.-5 p.m. - Cowboy Poets At The Confluence - Bill Lowman, D.W. Groethe, Yarl Kvale, Terry & Linda Schwartz, Bob Peterman and Dale Nystrom. Fort Buford State Historical Site.

WILLIAMS COUNTY

Events in Williston unless otherwise listed. CT Zone.

Thurs., July 28

5-9 p.m. - Summer Nights on Main: Kid & Nic Show - Live music, food vendors, kids' activities, beer gardens and a great time. Downtown Williston, ND.

Sat., July 30

6 p.m. - Monster Truck Night of Fire and Thrills Spectacular Tickets $10, sold at Horizon Resources C Store at 317 2nd St W. Ages 2 and under are free.-Williston Basin Speedway.

DAWSON COUNTY

Events in Glendive unless otherwise listed. MT Zone

Sun., Aug. 7

Book Signing - The author of "Glendive" Dr. R Michael Booker will be doing a book signing at the Frontier Gateway Museum, 201 State St., Glendive, MT. For more information call Fayette Miller, 406-377-8168.

Bert Lepel, PA-C Joins Dr. Karanjai's Practice

Submitted by Rita Steinbeisser

Sidney Health Center is pleased to announce the addition of a new primary care provider to the clinic. Bert Lepel is a physician assistant who joined Dr. Rajohn Karanjai's practice in mid-July 2016.

As a physician assistant, Lepel sees adults ages 18 and older in the clinic under the supervision of Dr. Karanjai. Services offered include wellness checkups, diagnosis and treatment of illnesses and injuries as well as the monitoring and treatment of chronic conditions such as high blood pressure, diabetes and asthma.

Lepel has 25 years of experience in the medical field serving area residents in the MonDak region. Prior to running his solo practice at River Valley Clinic in Sidney, Lepel worked at Roosevelt Memorial Medical Center in Culbertson, MT and Trenton Community Clinic in Trenton, ND.

Lepel graduated from Bob Jones University in Greenville, SC with a Bachelor of Science in Biology and went onto complete the Physician Assistant Program at Trevecca Nazarene College in Nashville, TN. Continued education includes public health graduate studies at Tulane School of Public Health and Tropical Medicine at Tulane University in New Orleans, LA; a Master of Physician Assistant studies at the University of Nebraska Medical Center, Omaha, NE; and continued medical education through the years.

To schedule an appointment with Bert Lepel, PA-C, MPAS, please call 406-488-2560 at the Sidney Health Center Clinic, Suite #110.

Bert Lepel

EARC Welcomes New Plant Pathologist

By Samantha Goldsmith

There's a new Assistant Professor of Plant Pathology at the MSU Eastern Agricultural Research Center in Sidney, MT. Six weeks ago, Frankie Crutcher joined the research center from College Station, Texas. but is originally from Helena, MT. She has been a plant pathologist for almost ten years. Her main focus will be pulse crops and sugar beets but she has an interest in small grains such as wheat and barley. Frankie will be continuing her work on the different types of diseases these crops can develop through variety trials on pulse crops and sugar beets. Her main focus will be trying to combat the different diseases plant develop during growth.

Crutcher obtained her undergraduate degree at MSU-Bozeman, focusing on Plant Bio Technology. After MSU-Bozeman she then got her graduate credentials in Genetics from Texas A&M, College Station, Texas. Crutcher spent four years at the USDA doing her post doctorate work on how different mycotoxins are involved in the disease progression and severity. She also worked on finding micro organisms that could potentially detoxify those mycotoxins.

Crutcher says, "Attending MSU has been the biggest influence on my career choices." she also said she wasn't a member of FFA or 4H in school, "I grew up in Helena so I wasn't a farm girl." Although she knew she had an interest in plants after taking biology class in high school, it wasn't until she took an Intoduction to Plant Pathology that she knew wanted to be a plant pathologist. While obtaining her undergraduate degree at MSU-Bozeman, she developed her interest in agriculture, world hunger. She wanted to help the farmers that produce the crops we buy in grocery stores today.

Crutcher has been focusing on how to combat plant diseases such as Fusarium and other mycotoxins that can cause crop rejection at the time of harvest. She has also been gathering tissue from wheat plants to study endophytes on the surfaces and within the plants to help protect against pathogens.

With the sugar beet harvest coming up soon, Frankie will be working closely with Sidney Sugars to help address problems local farmers may have with their crops. Sidney Sugars will be taking her out to the fields and when the factory is running again, she'll be taking a tour and learning more about the production process. "I think once I understand the process as a whole it will be easier to address problems the sugar beets may have," she says.

Crutcher said she is currently meeting with four other individuals and will be working on the diseases that effect pulse crops state wide. Crutcher's future plans include meeting other researchers to find commonalities between them which will be used in doing research collaborations with professors from MSU-Bozeman next year on sugar beets and pulse crops.

Frankie Crutcher

Blending Current Pieces With Vintage For A TIMELESS LOOK!

Home Accents & Furnishings From:

FINNICUM'S
Hardware Furniture Appliances Giftware
Culbertson, MT • 406-787-5213 • finnicums.com

Everyone's Loving the NEW Games at the 40 & Pub
Steph lets her guests choose the beer or cocktail desired.
Katie has a tray of new cocktails available for gambers at the Pub.

South 40 Restaurant, Lounge & Casino
207 2nd Ave NW • Sidney, MT | Short Walk From The Holiday Inn
Casino Open 8am - 2am Daily | 406-433-4999
804 S Central Ave • Sidney, MT | 406-433-4636 | Open 8am - 2am Daily
Winners PUB Sports Bar

2016
Best of the West
RIBFEST
Watford City North Dakota

YOU BE THE JUDGE
Friday, August 12, 2016 4pm–8pm

Do you have what it takes to pick the best ribs in the west?
Here's your chance!

PURCHASE A RIBFEST JUDGE VIP TICKET

Taste test all the ribs and pick the winner!
Ticket includes:

Beer & wine sponsored by stonehome brewery & outlaw's bar & grill
coke products sponsored by coca cola of Williston
bottled water & a koozie sponsored by RTC
Ribfest mug
coupon for 50% off ribfest merchandise
up front seating for this cowboy's hat, chris ledoux tribute band
the best seats on the street under the shade of the tent

For a complete schedule, or to purchase your vip ticket visit:
Watfordcityribfest.net facebook.com/bestofthewestribfest or call 701-570-5084

Switch to the ULTIMATE IN TV.

WITH DIRECTV YOU GET GENIE®
Get a Genie® HD DVR Upgrade.
One HD DVR powers your whole home.

Add'l equipment req'd.Add'l and Advanced Receiver fees apply.

NFL SUNDAY TICKET
Every live game, every Sunday—only on DIRECTV.
Out of market games only. Programming and Sports subscriptions sold separately.

99% WORRY-FREE SIGNAL RELIABILTY
Based on Nationwide Study of Representative Cities.

DIRECTV OFFERS REQUIRE 24-MONTH AGREEMENT.

Switch to DIRECTV today. CALL NOW!
SATELLITE SOLUTIONS
141 FLORINE LANE, BILLINGS, MT 59102
406-655-1707

DIRECTV AUTHORIZED DEALER

DIRECTV SVC TERMS: Subject to Equipment Lease & Customer Agreements. Must maintain a min. base TV pkg of $29.99/mo. Add'l Fees & Terms: $7/mo. for each add'l Receiver and/or Genie Mini/DIRECTV Ready TV/Device; $5/mo. for TiVo service for TiVo HD DVR from DIRECTV. Taxes not included. $19.95 Handling & Delivery fee may apply. Programming, pricing, terms and conditions subject to change at any time. Visit directv.com/legal or call for details. NFL SUNDAY TICKET consists of all live out-of market NFL games (based on customer's service address) broadcast on FOX and CBS. Other conditions apply. Subscription will automatically continue each season at a special renewal rate unless customer calls to cancel prior to start of season. Subscription cannot be canceled (in part or in whole) after the start of the season and subscription fee cannot be refunded. Commercial locations require an appropriate licensee agreement. DIRECTV Whole-Home DVR service requires a DIRECTV Genie HD DVR (model HR34) connected to one television. Remote viewing requires a Genie Mini (model C31), H25 HD Receiver(s) or DIRECTV Ready TV/device in each additional room, a SWiM network and Advanced Receiver Service ($15/mo.). Limit of three remote viewings per Genie HD DVR at a time. Visit directv.com/genie for complete details. NFL, the NFL Shield design and the NFL SUNDAY TICKET name and logo are registered trademarks of the NFL and its affiliates. ©2016 AT&T Intellectual Property. All Rights Reserved. AT&T, GLOBE logo, DIRECTV, and all other DIRECTV marks contained herein are trademarks of AT&T Intellectual Property and/or AT&T affiliated companies. All other marks are the property of their respective owners.

Art Camp Chihuly Sculpture by Boys & Girls Club of Richland County

Thanks to the mutli-media teachings of Education Coordinator Jessica Newman of the MonDak Heritage Center, Boys & Girls Club art camp members enjoyed a fantastical two weeks of artistic creation and development. The BGCRC camp was held July 13-24 this summer and featured projects that incorporated several known artists. The Club kids learned how to create credit card paintings, sunflower pottery, a water bottle chandelier and learned about art history.

Club kid art was displayed in several businesses throughout our community. "The art walk has a high impact on the kids because it allows each individual youth artist to see their work displayed in the community, in public, while adults and children of all ages react to it. It fosters a sense of pride in themselves and their abilities," Jessica Newman said. One of the highlights of this camp was the creation of a piece (shown) that mimics a Dale Chihuly chandelier. Newman stated, "Dale Chihuly is a famous blown-glass artist. His work has been displayed around the world but there is a gallery dedicated to his work under the space needle in Seattle Washington." This sculpture was created using painted water bottles, cut and strung together. The older kids cut the bottles while the younger ones put it together. "When this sculpture was completed all the kids said It's SO BIG!" said Newman laughing. "They were so excited to see what they had created," said Janelle Buxbaum, Operations Program Manager at Boys & Girls Club. Buxbaum organized the collaboration between Club and MonDak Heritage Center for the art camp this summer.

BGCRC plans on holding their art camp again next summer and to continue the relationship with MonDak Heritage Center and Education Coordinator, Jessica Newman.

If you have questions about Boys & Girls Club of Richland County activities or to donate, visit www.richlandbgc.org or call 406-433-6763. To learn more about MonDak Heritage Center events visit http://mondakheritagecenter.org or call 406-433-3500.

This piece was sold to Mucho Si and will be displayed on their wall.

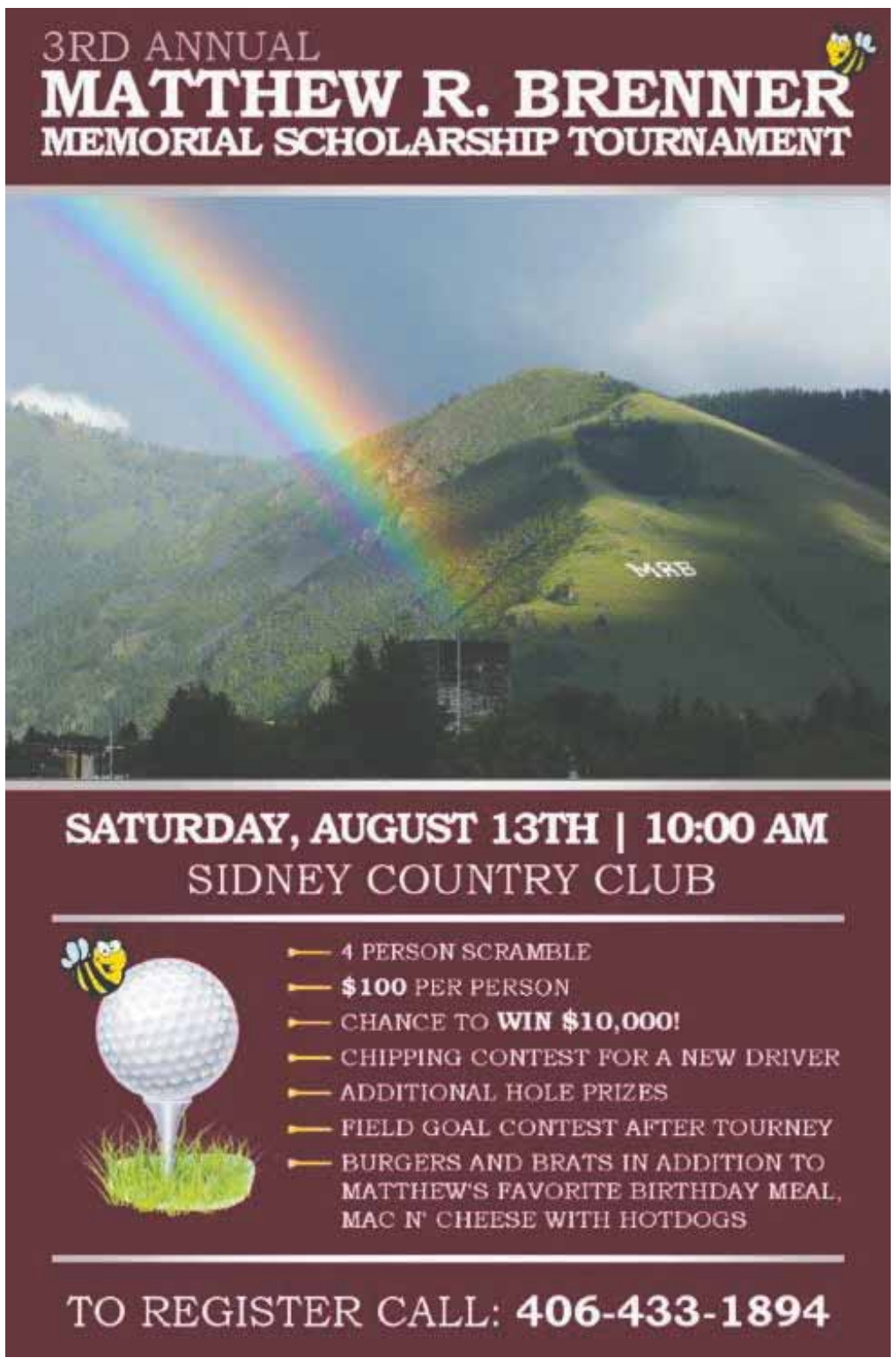

Keesha Renna to Perform at the Alexander Settlers Museum

Williston musician Keesha Renna will perform on the front lawn of the Alexander Settlers Museum (formerly the Lewis and Clark Trail Museum) on Saturday, July 30 from 7:00pm to 9:00pm.

Keesha's music is inspired by the Bakken region, her interest in natural resource management, and the relationships between consumer and production cultures. She is part of a 12 musician anthology entitled, "Dakota Tales," that was recently released. The collaboration brought together artists of the MonDak region, including Jessie Veeder, who will perform a Members Only Night at the Museum on August 26, as well as cowboy poet, DW Groethe.

Everyone is welcome to hear Keesha in concert on Saturday, July 30 at 7:00pm. Freewill donations will be accepted at the show to benefit the museum. For more information, please contact the Alexander Settlers Museum at 701-828-3595 or by email at lewisandclarknd@gmail.com. The Museum is located at 102 Indiana Avenue East in Alexander, North Dakota.

Questions about this press release can be directed to Kim Simmonds, Executive Director, Alexander Settlers Museum on the Lewis and Clark Trail, 701-828-3595 or lewisandclarknd@gmail.com.

Keesha Renna

MNAXLP

FUEL YOUR FUTURE

ONEOK, one of the nation's premier midstream energy companies, is hiring highly-skilled field positions. If you are an experienced Plant or Pipeline Operator, Mechanic, Measurement Technician or Instrumentation and Electrical Technician, we invite you to visit www.ONEOK.com/CAREERS to learn more about becoming part of the ONEOK team.

ONEOK provides an outstanding total compensation and benefits package including:

- $1,500 Monthly Williston Basin Allowance
- Competitive Salary (up to 6% matching 401(k), Incentive Awards, Profit Sharing and Employee Stock Purchase Program)
- Health/Life Insurance and Wellness Benefits, including virtual doctor services
- Comprehensive time-off package, which includes vacation (minimum 3 weeks), family care and additional sickness benefits
- Relocation Assistance
- Professional Development

Visit **www.ONEOK.com/CAREERS** to apply and start fueling your future today!

ONEOK.com

The ONE in Energy.™ ONEOK

MDF Volunteer Weekend July 30-31 Will Spotlight Conservation Efforts in the CMR Wildlife Refuge

Media are invited to report on or participate in a volunteer work weekend to see how partnerships with the Mule Deer Foundation and the US Fish & Wildlife Service are working together for habitat restoration . More than a dozen volunteers are expected to attend the event to be held July 30-31 in the CMR in the UL Bend area (Ferret Camp).

The USFWS has identified over 60 miles of dilapidated barbed wire fencing and areas of fencing where they are no longer needed. Initially this work was to be done by hand in which the goal was to acieve four miles in a two week period. Regional Director, Marshall Johnson, discussed the project with others in MDF at the National Convention in Salt Lake City this past February and learned that Arizona volunteers have been pulling wire on several projects and actually used a machine that could pull a mile in a few hours of work. Johnson reached out to XTO Energy and Hess Corporation for a grant to purchase these EZ Wire Pullers and was awarded the funds to do so. The Prairie Ghost Chapter of the Mule Deer Foundation (Sidney, MT) has been the lead on this project and have already pulled five miles of wire and posts. Our goal is to pull another five-seven miles on our Volunteer Work Weekend.

Fences have been a part of our landscape since livestock were brought into Montana and were used to outline property boundries and to enclose pastures for livestock to control grazing. Fences are barriers and can be dangerous to wildlife, especially dilapidated barbed wire that can easily tangle up the legs of wildlife. This can cause injury and fatalities for wildlife. Additionally it can create dangerous barriers for migration. The Mule Deer Foundation raises funds for habitat projects, studies and education. This is one method of conserving the habitat and ensuring the safety of all wildlife.

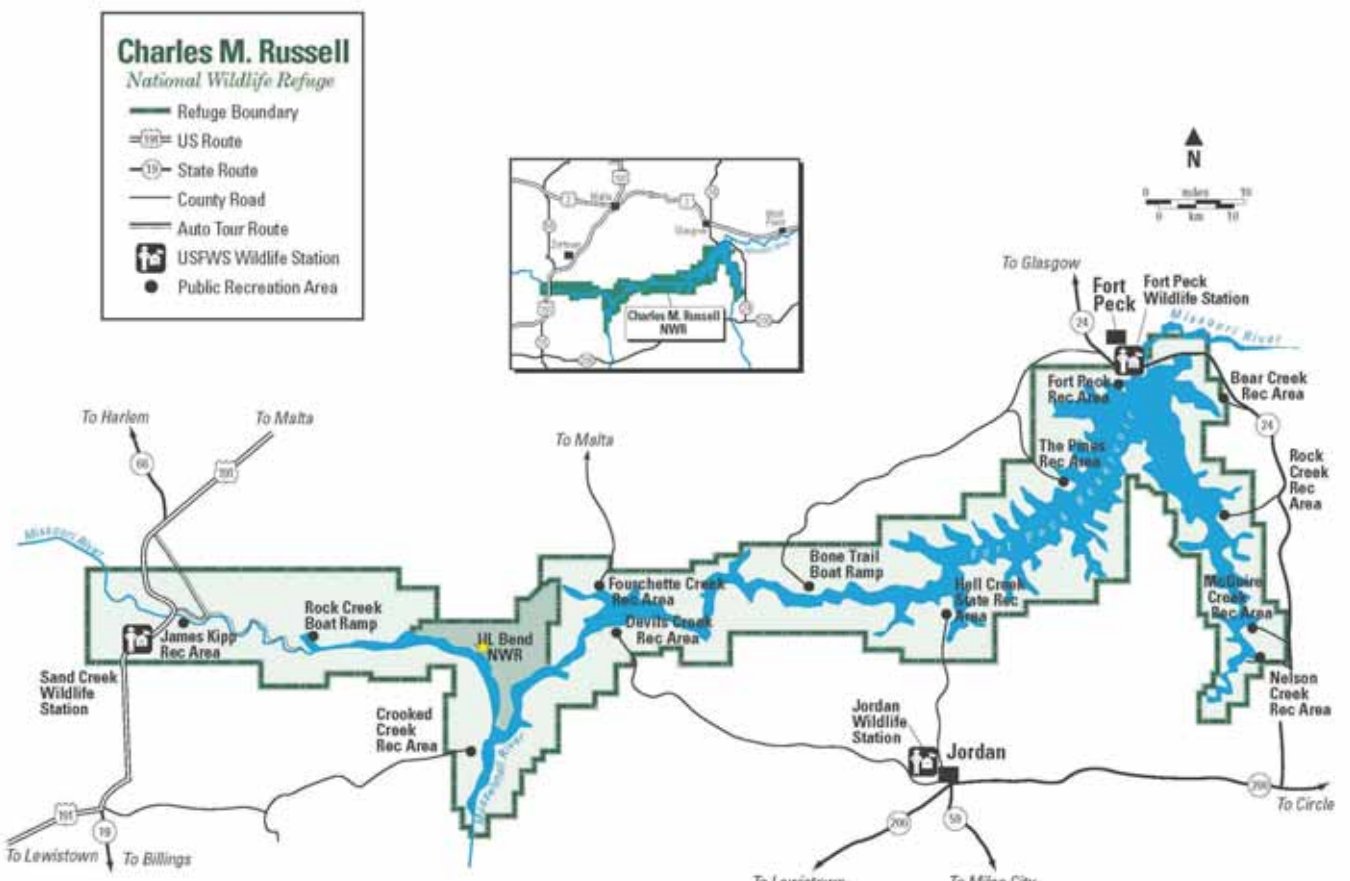

MSU Extension Beef Cattle Specialists To Host Statewide Veterinary Feed Directive Meetings

From MSU News Service

Montana State University Extension beef cattle specialists will host summer meetings across Montana to help livestock producers understand a new ruling by the United States Food and Drug Administration concerning feed-grade antibiotics.

The veterinary feed directive, or VFD, was developed by the USFDA and will impact how producers feed their livestock. The VFD impacts feed-grade antibiotics that are medically important, which are antibiotics used in both human and animal medicine. The VFD rule will be implemented on Jan. 1, 2017.

In preparation for the rule, MSU Extension Beef Cattle Specialists Megan Van Emon and Rachel Endecott and Montana Veterinary Medical Association President-Elect Katie Rein will present a series of meetings throughout Montana. The meetings will focus on the VFD basics, label changes, veterinary-client-patient-relationships, required information on a VFD form, impacts on minor species and other information. The goal of the meetings is to provide information that will help attendees aid in the ease of implementation of the VFD rule.

Meeting attendees will be given information in a binder, courtesy of the Western Extension Risk Management Education Center. All meetings will be held from 1-5 p.m. The schedule of the meetings and contact information follows by date, location, Extension agent and a contact phone number: Aug. 3, Miles City, Mike Schuldt, 874-3370; Aug. 4, Billings, Steve Lackman, 256-2828; Aug. 9, Glasgow, Shelley Mills, 228-6241; Aug. 10, Havre, Nicole Gray, 231-5150; Aug. 11, Lewiston, Darren Crawford, 535-3919; Aug. 16, Sidney, Tim Fine, 433-1206; Aug. 24, Butte, Kellee Anderson, 723-0217; Aug. 25, Missoula, Campbell Barrett, 258-4200; Sept. 21, Dillon, Jackie Sutton, 683-3785. For more information, contact Van Emon at megan.vanemon@montana.edu <mailto:megan.vanemon@montana.edu> or (406) 874-8286 or visit the MSU Beef Extension website at http://animalrangeextension.montana.edu/beef/VFD.html. RSVPs for the meetings are encouraged by contacting the corresponding MSU Extension agent.

County Agent Update

By Danielle Steinhoff

Last week I talked about a fungus called Fusarium Head Blights, also known as scab. But along with scab, another problem that is showing up in Williams County and surrounding areas is wheat midge. Wheat midge as an adult is an orange-colored, fragile, very small insect approximately half the size of a mosquito. Wheat midge has three pairs of long legs, a pair of oval wings, transparent and fringed with fine hairs. Two eyes are conspicuous and black. The eggs are elongated, whitish and very small. The eggs are laid on the external surfaces of the developing wheat spikes. The larvae are orange and about 2 to 3 mm long when fully grown. The larvae can be found on the developing seed kernels for two to three weeks, when mature they drop into the soil and burrow down and create cocoons which they can survive in for 10 years or more. Mated wheat midge females lay their eggs underneath the glumes or the palea in florets of wheat heads between the period of heading and early flowering. Therefore fields should be monitored from the time when wheat heads start to emerge from the boot leaf until a few days after anthers are visible. It is important to do field monitoring after 8:30p.m. because that is when wheat midge females are the most active. Some methods for detecting adult midge are plate traps, emergence traps, yellow sticky traps and sex pheromone traps. Monitoring fields sometimes is a timely practice, but whether it is nightly or using traps but can present extreme damage that can be caused. Wheat midge is a seed feeder and infests a wheat plant during heading through early flowering. Crop injury can only be caused by larvae, the midge larvae crawl down to feed on the developing wheat kernel. The wheat kernel will shrivel, crack and become deformed, those kernels could be entirely aborted. Cultural, biological and chemical control methods can be used for controlling wheat midge on wheat. Cultural methods; early planting is the most useful cultural control method, this method is suitable only for hard red spring wheat as durum varieties are later maturing. By planting early maturing wheat varieties, wheat midge infestation is minimized because the crop heads and flowers before peak emergence. Crop rotation, continuous wheat cropping should be avoided. Continuous wheat cropping encourages the wheat midge population to build up by being able to survive in the soil. Planting crops that are not susceptible to wheat midge such as soybean, sunflower, flax, pea, lentil, chickpea, oat or corn, will reduce the reproductive opportunities for wheat midge. For this and more information look at the Integrated Pest Management of the Wheat Midge in North Dakota (E1330) publication put out by North Dakota State University Extension Service. This article was written by Janet Knodel, Extension Entomologist and associate professor.

Yellowstone Chiropractic Clinic
(406)-433-4757 222 2nd. Ave. SW
1-866-433-4757 Sidney, MT 59270
Dr. Ryan Laqua
Chiropractic Physician &
Certified Medical Examiner

• Sports Injuries • DOT Physicals
• Personal Injuries & Pain Conditions

Alexander Public School
Back to School Registration
Grades 1-12
Mon, Aug 8th – Fri, Aug 12th
Mon-Thur: 9am - 2 pm •Fri: 9am - 12pm
Registration will be held in the modular building, south of the playground.
Preschool & Kindergarten registration will be held on Aug 9th & 10th at the City Hall from 9am - 2pm.
Please bring birth certificate & immunization records

www.uniongatewayinsurance.com
UNION GATEWAY AGENCY
UGA
Your Insurance Team Independently Representing:
BlueCross BlueShield of Montana
Aflac
VSP Vision care for life
~Life
~Health
~Medicare Supplement
~Medicare Part D
~Group Health
~Vision
~Dental
~Long Term Care
309 2nd St NW
Sidney MT 59270
phone 406-488-4366
fax 406-630-4433
©2011 Vision Service Plan. All rights reserved. VSP and Vision care for life are registered trademarks of Vision Service Plan.

Richey Historical Society would like to thank the following sponsors for their donation towards publishing our book,

"The Long Road Home"

We greatly appreciate your support.

PLATINUM SPONSORS: $1000 & UP
Zuroff Farms
Steffen Memorial

GOLD SPONSORS: $500 - $999
Acts Of Transformation - Carla Zuroff, The Woodlands, TX
WBI Energy
Montana Dakota Utilities
Glendive Chamber Of Commerce And Agriculture
Robert And Pauline Von Ruden
Kenneth And Beverly Babb
Cheryl Whiteman

SILVER SPONSORS: $100 - $499
Betty Keysor
Action Auto
Eagle Country Ford
Milne Implement
Donation In Memory Of:
Ethel Eggum Craig
Artelle Mersier Eggum
Robert D. Craig
Lynn Waters
Wayne And Carol Miller
Ann Soft
Douglas And Suzi Richey
Patsy Olmstead
Culver Insurance Agency
R-K Auction
Cross Petroleum
Delford And Deborah Milne
Ellen Robinson
Dale And Sandy Olson
Robert And Rita Boese
Ken Abraham
Anonymous Donation

BRONZE: $0 - $99
McCone Electric
Runnings
Fulkerson Funeral Home
Casey Gossen

Richey Historical Society
P.O. Box 264
Richev. MT 59259

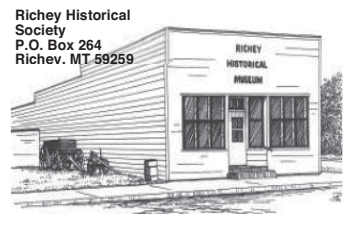

SAME BUILDING
NEW ENTRANCE
(No Longer Using The Old Office, Come In The Front Door)
Appointments Available • Taking New Patients Now
Watch For News of Our Upcoming Grand Opening!
• Maui Jim Exclusive Dealer • Safety Eye Wear
• Great Selection of Glasses for Children & Adults • Accessories
Dr. O'Brien | Dr. Burd | Dr. Cavanaugh
Monday-Wednesday: 8am - 5pm
Thursday: 8-11am - 1-5pm
Friday: 8am - 1pm
See Here. Be Here.
SIDNEYECARE CENTER
WE'VE GOT A NEW ADDRESS TOO!
124 S Central Ave • 406-482-2609

North Dakota Producers Reminded of Nearing Deadline to Submit Nominations for Farm Service Agency County Committees

The U.S. Department of Agriculture (USDA) North Dakota Farm Service Agency (FSA) Executive Director, Aaron Krauter, today reminded farmers, ranchers and other agricultural producers that they have until Aug. 1, 2016, to nominate eligible candidates to serve on local FSA county committees.

"The August 1 deadline to submit nominations is quickly approaching," said Krauter. "If you've been considering nominating a candidate or nominating yourself to serve on your local county committee, I encourage you to go to your county office right now to submit that nomination form. I especially encourage the nomination of beginning farmers and ranchers, as well as women and minorities. This is your opportunity to have a say in how federal programs are delivered in your county."

FSA county committees help local farmers through their decisions on commodity price support loans, conservation programs and disaster programs, and by working closely with county executive directors.

To be eligible to hold office as a county committee member, individuals must participate or cooperate in a program administered by FSA, be eligible to vote in a county committee election and live in the local administrative area where they are running. A complete list of eligibility requirements, more information and nomination forms are available at http://www.fsa.usda.gov/elections.

All nominees must sign the nomination form FSA-669A. All nomination forms for the 2016 election must be postmarked or received in the local USDA Service Center by close of business on Aug. 1, 2016. Ballots will be mailed to eligible voters by Nov. 7 and are due back to the local USDA Service Centers on Dec. 5. The newly elected county committee members will take office Jan. 1, 2017.

Since 2009, USDA has worked to strengthen and support American agriculture, an industry that supports one in 11 American jobs, provides American consumers with more than 80 percent of the food we consume, ensures that Americans spend less of their paychecks at the grocery store than most people in other countries, and supports markets for homegrown renewable energy and materials. USDA has also provided $5.6 billion in disaster relief to farmers and ranchers; expanded risk management tools with products like Whole Farm Revenue Protection; and helped farm businesses grow with $36 billion in farm credit. The Department has engaged its resources to support a strong next generation of farmers and ranchers by improving access to land and capital; building new markets and market opportunities; and extending new conservation opportunities. USDA has developed new markets for rural-made products, including more than 2,500 biobased products through USDA's BioPreferred program; and invested $64 billion in infrastructure and community facilities to help improve the quality of life in rural America. For more information, visit www.usda.gov/results.

Roundup WEB.COM
Everything Roundup on the web.

The Roundup Classifieds

Reaching over 11,079 Households in Western North Dakota and Eastern Montana Every Week

(Please Print)

1	2	3	4	5	6
7	8	9	10	11	12
13	14	15	16	17	18
19	20	21	22	23	24
25	26	27	28	29	30 $9.25
31 $9.35	32 $9.45	33 $9.55	34 $9.65	35 $9.75	36 $9.85 (etc.)

$9.25 for 30 words or less; 10¢ per additional word
Payment Must Accompany Ad

Number of words_____ x Number of Times_____ = Cost $_____

Name_____

Mail To:
The Roundup
PO Box 1207, Sidney, MT 59270

FWP Seeking Comment on Draft EA for New Water Pipeline to Fort Peck Fish Hatchery

Montana Fish, Wildlife & Parks is seeking public comment on an environmental assessment (EA) for the proposed action of changing the incoming water source to the Fort Peck Multispecies Fish Hatchery building and concrete raceways.

Presently, the hatchery receives its water from the Fort Peck Dredge Cuts, located below Fort Peck Reservoir. This system is comprised of a gravel filter bed and a series of pipes that allow water to be pumped to the main hatchery building. Due to deteriorating conditions, subsequent decreased water flow, and inconsistent water temperatures, an alternative water supply is needed.

The proposed action, with the assistance of the US Army Corp of Engineers, is to establish a new pipeline from the Fort Peck Dam Power House directly to the hatchery.

The public comment period on the draft EA will extend through 5 p.m. on Aug. 17, 2016. The Draft EA, and opportunity to comment, is available online at fwp.mt.gov. The EA is found under the NEWS tab, recent public notices, environmental assessments/development, and improvements and enhancements.

A public scoping meeting to describe the proposed pipeline and collect comments will be held on Thursday, Aug. 11, from 7-8 p.m. at the Fort Peck Hatchery conference room.

Email comments may be sent to: jsenn@mt.gov, including "Fort Peck EA comments" in the subject line. Written comments can be mailed to: Fort Peck Fish Hatchery EA, Jason Senn, P.E. Project Manager, Montana Fish, Wildlife and Parks, P.O. Box 200701, Helena, MT 59620.

Contact: Mark Kloker, Information & Education Program Manager, FWP Region 6, (406) 228-3704 / Cell: (406) 480-9234.

Art Walks in Sidney Extended

The MonDak Heritage Center and the Active Richland County Action Group will continue to host art walks every Friday through July 29, 2016.

The final three weeks will feature youth art produced at summer art camps held at the MonDak Heritage Center, and art classes held at The GalleRay. The art walk will start at the Meadowlark Brewery downtown, and end at the MonDak Heritage Center. Maps for the walk will be on hand at the Meadowlark.

Attendees can complete the art walk anytime starting Friday morning, and a reception for the artists and their guests will take place at the MonDak Heritage Center from 6-7pm every Friday through July 29. The following businesses will have art on display in their windows: Eagle Country Ford, Johnson Hardware, Meadowlark Brewery, Ribbon & Rail, Stockman Bank and Yellowstone Marketplace.

Special thanks to the participating businesses for making this art walk possible in Sidney. Thank you also to the Active Richland County Action Group and the Sidney Chamber of Commerce and Agriculture.

For more information please contact the MonDak Heritage Center, mdhc@richland.org.

Becoming an Outdoor Woman Beginning Kayaking Class Offered Near Fort Peck

Montana Fish, Wildlife and Parks' Becoming an Outdoors-Woman (BOW) program is sponsoring a beginning kayaking class August 13 at the First Dredge swim beach just north of the Fort Peck Fish Hatchery near Fort Peck. The class will take place from 1-5 p.m.

Participants will learn from experienced instructors about different types of recreational kayaks and equipment, fishing from a kayak, safety, and where to go. Much of the time will be spent in kayaks, including getting in and out safely, so participants need to be prepared to get wet. Kayaks, paddles, and life jackets will be available for use, but participants are encouraged to bring their own equipment if they have it available.

This class is designed for women. Girls aged 13-17 can attend, but will need to be accompanied by a participating adult. Class size is limited, so please get your applications in by August 6. Snacks and drinks will be provided, and there will be a $10 fee to offset costs.

The registration forms are available on the FWP website at fwp.mt.gov; click "Becoming an Outdoors Woman" under the Education tab. Forms can also be picked up at the Region 6 Headquarters in Glasgow or by contacting Marc Kloker at mkloker@mt.gov. Please call 406-228-3704 or email Marc with any questions.

New MSU Spring Wheat Variety Licensed To Montana Company

A farmer near Great Falls inspects a mid-summer wheat crop. MSU photo by Kelly Gorham.

By Anne Cantrell, MSU News Service

Montana State University has completed an agreement to license a new variety of hard red spring wheat to Montana-based Northern Seed, LLC.

Licensing the variety to Northern Seed means that the the Montana-based research company will lead the market development, data collection and production plans for this new Clearfield line.

"Northern Seed is a respected agribusiness that at every turn works to improve commercial seed by benefiting the grower and the environment," said Charles Boyer, MSU vice president of agriculture and dean of the College of Agriculture. "We're proud to work with a company that supports research and development from Montana's flagship land-grant university."

Northern Seed has the capability to continue evaluation of this variety in their extensive research program with plots located throughout the state, according to Ryan Holt, executive vice president at Northern Seed. Holt expects that spring wheat producers will be able to access certified seed from their local Northern Seed, LLC-approved dealers on a limited basis in the spring of 2018 and fully in the spring of 2019.

"Vida has proven to be a very good variety that is widely adapted in Montana," Holt said. "We are excited to be able to offer a variety with these characteristics combined with the BASF Clearfield technology. This variety is another example of the impact the collaboration between Northern Seed and MSU can bring to the Montana producer, providing tools that will make them more successful."

The new variety, identified with experimental number MT1173, is an MSU variety that was derived by crossing the BASF Clearfield herbicide-resistant genes with the MSU variety Vida. As part of their research, MSU wheat breeders developed several Clearfield lines that were similar to Vida, and this line was selected for the balance of its gluten strength, protein content and yield, according to Luther Talbert, a professor in the MSU College of Agriculture's Department of Plant Sciences and Plant Pathology who conducted research on the variety.

MT1173 was tested at locations across Montana. Talbert noted that data from advanced yield trials in 2012 and 2013 show that the variety had a yield similar to Vida and higher than most other varieties at most sites. The grain protein of MT1173 was found to be similar to Vida, and MT1173 was shown to head slightly later than Vida and grow to approximately the same height. Talbert noted that MT1173 was developed using traditional plant breeding methods and not by genetic engineering.

MSU's research into the genetics and breeding of grains has led to the development of crop varieties that offer greater yield, as well as resistance to a number of diseases and pests. The wheat research programs are carried out by MSU's agricultural research centers. That research is integral to Montana's wheat crop, Talbert said, and MSU is the leading provider of varieties for the 5 million acres of wheat grown in Montana. "We are pleased that the legacy of MSU research in wheat breeding is continuing to support Montana's producers," said Renee Reijo Pera, MSU vice president of research and economic development. "Spring wheat is a critical component of the Montana economy, and under the direction of Northern Seed, we expect this new line will have a positive impact in our state."

For more information, contact the MSU Technology Transfer Office at (406) 994-7868.

Summer Sell Down Sales Event

'16 CHEVY EQUINOX LT
MSRP $31,365
20% OFF
#C7599
SAVE $6,273
Summer Sell Down
$25,092

'16 CHEVY SONIC
MSRP $23,890
20% OFF
#C7459
SAVE $4,778
Summer Sell Down
$19,112

'16 CHEVY TRAVERSE
MSRP $39,475
20% OFF
#C7245
SAVE $7,895
Summer Sell Down
$31,580

'16 CHEVY TRAX LT
MSRP $25,610
20% OFF
#C7540
SAVE $5,122
Summer Sell Down
$20,488

'16 GMC YUKON DENALI
#G7582
MSRP $74,065
MURPHY MOTORS DISCOUNT $4,833
REBATE $1,000
BONUS ..... TAG $3,500
Summer Sell Down
$64,732

'16 SILVERADO 1500
Z71, LTZ, CREW
#C7630
MSRP $54,000
MURPHY MOTORS DISCOUNT $3,264
REBATE $1,000
BONUS CASH $2,000
BONUS TAG $1,000
Summer Sell Down
$47,636

'16 SILVERADO 1500
4WD, LTZ, CREW
#C7645
MSRP $51,935
MURPHY MOTORS DISCOUNT $2,872
REBATE $1,000
GM CONSUMER CASH $1,000
BONUS CASH $2,000
BONUS TAG $1,000
Summer Sell Down
$44,063

'16 CHEVY MALIBU LT
#C7719
MSRP $25,970
MURPHY MOTORS DISCOUNT $756
REBATE $1,000
BONUS $1,000
Summer Sell Down
$23,218

'16 SUBURBAN 4WD, LT
#C7408
MSRP $63,845
MURPHY MOTORS DISCOUNT $3,857
REBATE $1,000
BONUS TAG $3,500
Summer Sell Down
$55,488

'16 SUBURBAN 4WD, LT
#C7312
MSRP $64,495
MURPHY MOTORS DISCOUNT $3,909
REBATE $1,000
BONUS TAG $3,500
Summer Sell Down
$56,086

'16 CHEVY TAHOE LTZ
#C7595
MSRP $70,935
MURPHY MOTORS DISCOUNT $4,284
REBATE $1,000
BONUS TAG $3,500
Summer Sell Down
$62,151

'16 GMC Terrain AWD, SLE
#C7479
MSRP $31,995
BONUS CASH $6,399
Summer Sell Down
$25,596

'16 BUICK Encore AWD
#B7641
MSRP $29,745
BONUS CASH $5,949
Summer Sell Down
$23,796

WE HAVE OVER 170 NEW UNITS TO CHOOSE FROM, BUICK, GMC, CHEVY, CADILLAC ALL MODELS INCLUDED
IN THE SUMMER SELL DOWN
SEVERAL MODELS WITH 0% FINANCING, OTHERS WITH RATES AS LOW AS 1.9% OAC

FINAL Summer SELL DOWN
ON ALL REMAINING 2015'S
1500'S, 2500'S, 3500'S, CAB/CHASSES ALL
20% OFF MSRP
SAVE UP TO $14,000 THERE ARE OVER 50 TO CHOOSE FROM

Murphy MOTORS
CHEVROLET GMC GMC BUSINESS ELITE

Pat Murphy Dealer
Wayne Rodvold General Manager
Rick Moe Sales Manager
Kelly Blomberg Fleet Manager
Anthony Thompson Business Manager
Colt Treffry Social Media Consultant
Dusty Falcon Credit Dr
Greg Bowles Sales
Thomas Graham Sales
Tim Sorensen Sales
Lori Christopherson Sales
Jimmy Ramirez Sales
Se Habla Español

BAD CREDIT NO CREDIT NO PROBLEM
APPLY NOW!
Call Dusty Falcon Today
www.NDCreditDr.com
MURPHY MOTORS INC. 29 YEARS 1987-2016
SEE THESE SALES CONSULTANTS FOR QUALITY CAR BUYS!
XNLV280771

1801 2nd Ave. W. Williston, ND CALL 1-800-888-2927 or 701-577-2927 • Hours: MON.-FRI. 8am to 6pm; SAT. 9am-5pm
www.murphymotors.com

The Roundup Classifieds

Reach Over 21,000 Readers Each Week In Eastern Montana & Western North Dakota And Always On The Internet at roundupweb.com
(Paypal required for online purchases)

Add a photo to your classy online! (additional charge)

Now Taking Credit Cards! (5% charge added to all transactions)

Get Up To 30 Words For Just $9.25 • Deadline: Monday noon

HELP WANTED

LIBRARY TRUSTEE POSITION

The Sidney-Richland County Library Board of Trustees announces an open position on the board. The volunteer position represents Richland County and applicants must reside in or around the Savage area. If interested contact Director Kelly Reisig, 406-433-1917. Trustee job description and application available by emailing kreisig@richland.org. Application due Aug. 6.

CARRIERS NEEDED

Need extra cash or want to get some exercise while getting paid? We have carrier routes available in most parts of Sidney. 406-433-3306 or fill out application at The Roundup, 111 W. Main, Sidney.

FOR RENT

3 BEDROOM TRAILER

3 bedroom/2 bath for rent in August. New flooring throughout and all appliances included. 16X70 trailer. Wagon Wheel Trailer Court in Sidney, MT. Call 406-488-6183.

LOOKING FOR SPACE FOR YOUR BUSINESS?

We have several retail/office space units available in downtown Sidney. All utilities pd., free internet, cellphone booster, in-house restaurant. Yellowstone Marketplace, Central Ave. & West Main, Sidney. Call Jody at 406-480-7279 or see him at The Roundup office, 111 W. Main.

FOR SALE

2004 TRAVALONG STOCK TRAILER

20 foot stock trailer in good condition. Has new 14 ply tires, good floor. Call Dustin 406-350-1765.

FARM & RANCH

FOR SALE

IH 560 gas tractor, wide front, live PTO and hydraulics, good rubber. $3,000 or best offer. 406-963-2228.

FOR SALE

John Deere 212 pick-up header; Sund pickup with new draper belts. 406-489-1192.

FOR SALE

2007 Flexi-Coil 68 XL suspended boom sprayer, 90 foot booms with windscreens, 1600 gallon tank, auto-rate, good condition. $17,000 or best offer. 406-939-5337.

FOR SALE

Pickup flatbed 8.6' long X8' wide, steel floor. $800 or best offer, 406-963-2228.

HAY FOR SALE

Alfalfa grass hay for sale, small squares, this years cutting. 406-478-0154 or 406-489-3244.

SIDNEY FEEDS

Sweet Pro Premium feed supplements for cattle & horses, Hefty Seed Co., south of Sidney. 406-488-4338.

FOR SALE

Hay for sale. Can deliver any amount. 701-677-5696.

MINERALS & SUPPLEMENTS

Complete line of minerals & supplements, Crystalx protein & mineral tubs for cattle, horses & sheep. All types of liquid feed for livestock. Calving supplies. R&J Ag Supply 406-488-1953, 406-480-2006, 1-800-233-2499, Sidney, MT.

VERMEER HAYING EQUIPMENT

See us today for all your haying & feeding equipment, sweeps & farm oil. Anderson Vermeer Sales & Service. Open Mon.-Fri., 8 a.m-5:30 p.m. 701-828-3358 or 701-828-3482 (after hrs.). Alexander.

SERVICES

R&L PAINTING

Will paint houses, barns, quonsets, silos, grain bins, etc. References available. R&L Painting, call 406-488-8244 or 406-480-4055.

TABLES & CHAIRS FOR RENT

Parties, weddings, get togethers. Ultimate Showdown Assoc. Located at Hefty Seed Co. South of Sidney, has tables & chairs for rent. Will deliver. Call 406-488-4338.

GARAGE SALE

RUMMAGE SALE:

Started Friday, July 22, 10 a.m.. 1820 2nd Street West, Williston, ND.

MISCELLANEOUS

WANTED TO BUY

Used Blaze King wood/coal stove, older model P654670 KWC 1500, date 1986. Need glass door 19x12. Will buy the whole stove. Call 1-406-742-5615.

PUBLIC NOTICE

Horse Creek School board is accepting bids on their bus route for the 2016/2017 school year. The route is approximately 65 miles. All interested parties may place their bid in a sealed envelope and mail it to the following address:
Horse Creek School Board
1812 Horse Creek Road
Cartwright, ND 58838
Please write the words Bus Bid on the outside of the envelope. All bids must be in by Friday, August 5th, 2016.
Horse Creek School Board reserves the right to accept or reject any or all bids.
If you have any questions you may call Nikki Winter at 701-481-2885.

LARGE SELECTION OF USED TIRES
MAGRUM MOTORS
Williston, ND • 701-572-0114

MODEL DRIVE-IN CLEANERS
SCIENTIFIC "ODORLESS" CLEANING
Wed & Sat Service to Watford City & Sidney
MICROTEL INN & SUITES BY WYNDHAM
406-482-9011
1500 S Central Behind McDonalds
Watford City Available At
Meyer's Department Store
701-444-2906
200 N Main • Watford City, ND
SHIRT & JEAN STARCH
WELDERS STARCH
1129 2nd Avenue West
Williston, ND 58801
701-572-3734
Mon-Fri: 8am - 6pm
Sat: 9am - 3pm • Sun: 12-3pm

Rocky Mtn. Hay Grinding and Fencing

We have a Jones Mighty Giant hay grinder ready to work. Has a 400 horse cat to make easy work out of most any hay.
2 hour min charge and hourly rate after that
(406) 223-6671

BUYING CATALYTIC CONVERTERS
MAGRUM MOTORS
Williston, ND • 701-572-0114

WINDSHIELDS FOR MOST MAKES & MODELS
$100 Installation Available
MAGRUM MOTORS
Williston, ND • 701-572-0114

The Roundup
Do you have news or photos you would like in The Roundup?
Richland County ..... Meagan Dotson 406-478-0517
McKenzie County ..... Kathy Taylor 701-842-6188

Western Mini-Storage
STORAGE UNITS AVAILABLE
20X20 • 10X20
10X16 • 8X9
Sidney, MT
482-3799 or 482-2666

Tuxedo Rentals
Weddings
Special Occasions
PARTY CENTRAL
Main Street Popcorn Factory
105 E. Main, Sidney • 406-433-4FUN
www.partycentralandpopcorn.com
Like Us On Facebook!

LOWER YELLOWSTONE IRRIGATION PROJECT
DITCHRIDER WANTED
FOR THE SIDNEY & FAIRVIEW AREA

Duties: Safe & fair distribution of irrigation water in public ditches in the Sidney-Fairview area. Job involves physical labor including active maintenance of those facilities & spraying herbicide. Non-irrigation season duties include maintenance & construction work on the project's physical features– Retired people encouraged to apply!
Requirements for Position: Work well with customers & co-workers, a good attitude, willingness to do things our way, stay productive without supervision, ability to work well as a team or independently on a variety of projects. Some irrigating, farming, ranching, concrete, or carpentry experience preferred.
Any age welcome, must be able to work independently and lift 60 pounds. Additional responsibilites may be assigned at the company's discretion.
Must be at least 18 years old, pre-employment & random drug testing required, must have valid driver's license.
Solid benefits package including health insurance, vacation, retirement & a good wage.

Applications & detailed job descriptions are available at LYIP
406-433-1306 or lyip@midrivers.com
Apply in person at LYIP 2327 Lincoln Ave SE • Sidney, MT 59270

CENTURY COMPANIES, INC.
A family-oriented construction company located in Lewistown, MT. We are looking for top-notch people to help us maintain our status as one of the regions most well-respected construction companies.
Join Us Today!
Field Mechanics
Curb Machine Operator
Construction Laborers
Finish Blade Operator
Concrete Finishers
Crushing Project Manager
EXCELLENT WAGES AND BENEFITS INCLUDING 100% PAID FULL FAMILY MEDICAL INSURANCE
PLUS LIFE, VISION, DENTAL, FLEX, 401K & RETIREMENT
Apply Online Now!
www.centuryci.com • 406-535-1200
CENTURY COMPANIES, INC. IS A DRUG FREE WORKPLACE AND EQUAL OPPORTUNITY EMPLOYER

ELECTRICIAN WANTED

Lower Yellowstone Rural Electric Cooperative is seeking a highly motivated Journeyman Electrician that could test for a Master Electrician License or is currently holding a Master Electrician License for North Dakota and Montana. This is a position for a qualified professional.

Applicants should have an electrical utility background and a working knowledge of the National Electrical Code (NEC), National Electric Safety Code (NESC). The successful candidate must have a working knowledge of computers. Be able to maintain and test substation equipment. Must have the ability to handle a variety of diverse tasks and organize work to meet deadlines. Must have proficient communications skills both written and oral. Must be organized, a problem solver, and future-oriented. Must be able to climb, lift, and operate a variety of equipment.

Bachelor's degree (B.A.) in an electrical field from a four-year college or university; or 5 years related experience with a Journeyman electrician license; or equivalent combination of education and experience. LYREC is an Equal Opportunity Employer.

Applications are available on our website. www.lyrec.com Email applications to coreyc@lyrec.com or mail to LYREC, PO Box 1047, Sidney, MT 59270. Applications will be accepted until August 1, 2016.

LYREC
lyrec.com
LOWER YELLOWSTONE RURAL ELECTRIC COOPERATIVE
Your Touchstone Energy® Cooperative
3200 West Holly, Sidney | 406-488-1602 | www.lyrec.com

SIDNEY HEALTH CENTER
Exceptional Care for Life
EMPLOYMENT OPPORTUNITIES
Sidney Health Center's most valuable resource is the people who serve our patients, residents and guests. Join our team!
• Dining Services
Utility Worker
• Environmental Services
Housekeeping
• Extended Care
Certified Nurse's Aide
• Information Systems Technician
• Patient Accounts
Account Representative
Financial Counselor
• Registered Nurses
We promote a Work-Life Balance
TOP 100
9 Out of 10 Employees Agree: "I don't have to choose between my job and family!"
For additional information or to apply online, please visit our website or contact: Marilyn Olson • Phone: (406) 488-2571
mjolson@sidneyhealth.org • 216 14th Ave SW • Sidney, MT
Visit Our Website at: www.sidneyhealth.org

Get Your Roundup, Ag Roundup or Visitor's Guide In Williston at:

• 3 Amigos
• Gramma Sharon's
• Hedderich's
• Kum 'n Go (2 Locations)
• Simonson's
The Roundup
111 West Main • Sidney, MT
406-433-3306 • 1-800-749-3306

The Roundup Auto Trader
Only $17 A Week!
If you run it for 2 weeks & it doesn't sell, we'll run it for 2 more weeks..... FREE!
1982 Camero Z28 305
4 Speed, new paint, new interrior, new tires & wheels & much more!
Call: 406-489-6499
$9,400

Want to place an ad in the Auto trader?
classads@esidney.com • (406) 433-3306 for details

Sidney Tiger Sharks Win Big at Divisionals in Malta

By Marie Holler

The Sidney Tiger Sharks competed in Malta this weekend for Divisionals. They had 55 swimmers after having to scratch some for injuries that had occurred prior to the meet. It was a rough start to the day on Saturday as many of the swimmers were adding time with the change in pool and nervousness of being at Divisionals. I asked them to dig deep and swim for the team, as we needed everyone's points to be successful. The Sharks were working hard and by the middle of the meet they began doing what they do best, shaving time. Going into Sunday we had 45 swimmers qualifying to swim at state. The team swam hard on Sunday and pulled out the championship win. We also placed 2nd in relays overall, and the 8 year old girls got a pool record with swimming their best time. It was a great weekend; I am beyond proud of our swimmers and can't wait to "Strike Back" at state this weekend in Hamilton.

Boys 100 IM 8 & Under: Ryan Unruh, second place.

Girls 100 IM 8 & Under: Ryleigh Kleinke, second place; Ave' Norby, fourth place; Cara Henson, ninth place.

Boys 100 IM 9-10: Corben Holler, fourth place; Kale Witt, sixth place; Ethan Erickson, seventh place; Izaak Yockim, ninth place.

Girls 100 IM 9-10: Marett Schieber, fifth place; Ella Norby, ninth place.

Girls 200 IM 11-12: Avery Unruh, eighth place.

Boys 200 IM 13-14: Seth Dodds, fourth place.

Girls 200 IM 13-14: Gwyneth Arthur, third place; Josie Yockim, sixth place; Maysen Mindt, seventh place, Shea Roberts, tenth place.

Boys 200 IM 15-19: Benjamin Brodhead, third place; Connor Fink, sixth place.

Girls 200 IM 15-19: Torey Dahl, third place; Shelby Reidle, seventh place.

Girls 25 Free 8 & Under: Ryleigh Kleinke, first place; Zoey Garsjo, second place; Morgan Kindopp, third place.

Boys 50 Free 9-10: Corben Holler, third place; Izaak Yockim, tenth place; Caleb Kleinke, eleventh place.

Boys 50 Free 11-12: Ryan McGinnis, eleventh place.

Girls 50 Free 11-12: Taylor Stewart, sixth place.

Girls 50 Free 13-14: Hadley Garsjo, second place.

Boys 50 Free 15-19: Michael McGinnis, fourth place; Alec Lovegren, fifth place.

Girls 50 Free 15-19: Aubrey Kessel, second place; Hollye Blekestad, sixth place; Shanyn Reidle; ninth place.

Boys 25 Breast 8 & Under: Ryan Unruh, second place.

Girls 25 Breast 8 & Under: Cara Henson, fourth place; Maddie Schieber, eighth place; Amara Iversen, ninth place.

Boys 50 Breast 9-10: Aren Larson, second place; Hunter Sanders, sixth place; Kale Witt, seventh place.

Girls 50 Breast 9-10: Grace Klempel, seventh place; Marett Schieber, eighth place.

Boys 50 Breast 11-12: Ryan McGinnis, eleventh place.

Girls 50 Breast 11-12: Taylor Stewart: fifth place.

Boys 100 Breast 13-14: Seth Dodds, third place.

Girls 100 Breast 13-14: Hadley Garsjo, second place; Josie Yockim, eigth place; Shea Roberts; ninth place.

Boys 100 Breast 15-19: Micheal McGinnis, fourth place; Conner Fink, seventh place; Cole Roberts, ninth place.

Girls 100 Breast 15-19: Aubrey Kessel, first place; Hollye Blekestad, eighth place.

Girls 50 Free 8 & Under: Ryleigh Kleinke, second place; Morgan Kindopp, third place; Zoey Garsjo, seventh place.

Boys 100 Free 9-10: Corben Holler, fifth place; Ethan Erickson, seventh place.

Girls 100 Free 9-10: Grace Klempel, tenth place.

Boys 100 Free 11-12: Ryan McGinnis, fourth place.

Boys 100 Free 13-14: Seth Dodds, second place.

Girls 100 Free 13-14: Gwyneth Arthur, second place.

Boys 100 Free 15-19: Alec Lovegren, fifth place; Trev Stewart, sixth place.

Girls 100 Free 15-19: Shanyn Reidle, seventh place.

Girls 25 Back 8 & Under: Ave' Norby; first place; Cara Henson, tenth place.

Boys 50 Back 9-10: Aren Larson, first place; Hunter Sanders, fifth place; Ethan Erickson, seventh place; Nathan Hill, ninth place; Kale Witt, tenth place.

Girls 50 Back 9-10: Ella Norby, fourth place; Marett Schieber, fifth place; Grace Klempel, seventh place.

Girls 100 Back 13-14: Gwyneth Arthur, second place; Hadley Garsjo, third place; Shea Roberts, eleventh place; Heidi Smook, twelfth place.

Boys 100 Back 15-19: Benjamin Brodhead, first place; Cole Roberts, sixth place.

Girls 100 Back 15-19: Torey Dahl, first place; Shanyn Reidle, eighth place.

Boys 25 Fly 8 & Under: Ryan Unruh, second place; Lucas Hill, ninth place.

Girls 25 Fly 8 & Under: Morgan Kindopp, second place; Zoey Garsjo, third place; Ave' Norby, fourth place; Maddie Schieber, ninth place.

Boys 50 Fly 9-10: Hunter Sanders, sixth place; Izaak Yockim; seventh place; Caleb Kleinke, tenth place.

Girls 50 Fly 9-10: Ella Norby, eleventh place.

Girls 50 Fly 11-12: Taylor Stewart, second place; Elizabeth Langwald, seventh place; Joleah Sverdrup, twelfth place.

Girls 50 Fly 13-14: Maysen Mindt, third place.

Boys 50 Fly 15-19: Michael McGinnis, third place; Alec Lovegren, fifth place; Trev Stewart, sixth place.

Girls 50 Fly 15-19: Aubrey Kessel, second place; Shelby Reidle, sixth place.

Boys 400 Free 15-19: Benjamin Brodhead, seventh place.

Girls 400 Free 15-19: Holly Blekestad, fifth grade.

Girls 100 Fly 13-14: Maysen Mindt, third place; Josie Yockim, fifth place.

Boys 100 Fly 15-19: Trev Stewart, second place.

Girls 100 Fly 15-19: Torey Dahl, third place; Shelby Reidle, eighth place.

MT Depart. of Transportation Proposes Railroad Crossing Signal Installation on 9th Street East in Fairview

By Lori Ryan, Public Information Officer

The Montana Department of Transportation (MDT) would like to notify the public and seek comments on a proposal regarding the installation of highway-rail grade crossing signals on 9th Street East in Fairview in Richland County.

This is a cooperative project between the Town of Fairview, MDT, and Burlington Northern Santa Fe Railway (BNSF). MDT is providing funding for the signal installation. BNSF Railway will be performing the physical installation of the signal system.

The purpose of the project is to improve safety at the crossing. The installation work is tentatively scheduled for construction in summer of 2017.

For more information, please contact Glendive District Administrator Shane Mintz at (406) 345-8212 or Highway-Rail Safety Manager John Althof at (406) 444-7247. Members of the public may submit written comments to the Montana Department of Transportation Glendive office at P.O. Box 890, Glendive, MT 59330-0890, or online at: www.mdt.mt.gov/mdt/comment_form.shtml

Please note that your comments are for project UPN 8950. Alternative accessible formats of this information will be provided upon request by contacting the Office of Civil Rights, P.O. Box 201001, Helena, MT 59620; (406) 444-9229; fax (406) 444-7243, or e-mail to aflesch@mt.gov. Those using a TTY may call (800) 335-7592 or through the Montana Relay Service at 711.

USDA Reminds North Dakota Producers of Aug. 1 Deadline to Enroll in Agriculture Risk Coverage and Price Loss Coverage Programs

U.S. Department of Agriculture (USDA) North Dakota State Farm Service Agency (FSA) Executive Director, Aaron Krauter reminds farmers and ranchers that they have until Aug. 1 to enroll in Agriculture Risk Coverage (ARC) and/or Price Loss Coverage (PLC) programs for the 2016 crop year.

"Producers have already elected ARC or PLC, but they must enroll for the 2016 crop year by signing a contract before the Aug. 1 deadline to receive program benefits," said Krauter. "Producers are encouraged to contact their local FSA office to schedule an appointment to enroll."

The programs trigger financial protections for participating agricultural producers when market forces cause substantial drops in crop prices or revenues. Nationwide, more than 1.76 million farmers and ranchers are expected to sign contracts to enroll in ARC or PLC. Covered commodities under the programs include barley, canola, large and small chickpeas, corn, crambe, flaxseed, grain sorghum, lentils, mustard seed, oats, peanuts, dry peas, rapeseed, long grain rice, medium grain rice (which includes short grain and sweet rice), safflower seed, sesame, soybeans, sunflower seed and wheat.

For more program information, contact your local FSA office or visit www.fsa.usda.gov/arc-plc. To find your local FSA office, visit http://offices.usda.gov.

Since 2009, USDA has worked to strengthen and support American agriculture, an industry that supports one in 11 American jobs, provides American consumers with more than 80 percent of the food we consume, ensures that Americans spend less of their paychecks at the grocery store than most people in other countries, and supports markets for homegrown renewable energy and materials. USDA has also provided $5.6 billion in disaster relief to farmers and ranchers; expanded risk management tools with products like Whole Farm Revenue Protection; and helped farm businesses grow with $36 billion in farm credit. The Department has engaged its resources to support a strong next generation of farmers and ranchers by improving access to land and capital; building new markets and market opportunities; and extending new conservation opportunities. USDA has developed new markets for rural-made products, including more than 2,500 biobased products through USDA's BioPreferred program; and invested $64 billion in infrastructure and community facilities to help improve the quality of life in rural America. For more information, visit www.usda.gov/results.

THE BUSINESS ROUNDUP
REACH 26,500 READERS IN THE ENTIRE MONDAK REGION
406-433-3306 OR 800-749-3306 ~ INFO@ROUNDUPWEB.COM
GO TO WWW.ROUNDUPWEB/DIRECTORY FOR DIRECT LINKS TO COMPANY WEBSITES & LOCATIONS
$25.00/WK

BIG SKY Surveying, PC.
Joseph L. Kauffman, 12211 PLS
• Subdivisions • Land Use Consulting • Topographic Survey • Family Transfers • Boundary Adjustments
• Construction Surveying • Environmental Consulting • F.E.M.A. Flood Plain Mapping
PO Box 170 • Sidney, MT 59270 | 406-488-9452 • 406-250-9452 | 215 S Cental Ave • Sidney, MT

HOSE ASSEMBLIES WHILE YOU WAIT
MFCP MOTION & FLOW CONTROL PRODUCTS, INC.
Fluid Connectors - Industrial Hose - Seals
Hydraulics - Pneumatics - Automation
Filtration - Racor - Instrumentation
Parker Store
406.433.1590
After Hours 406.478.3116
Fax 406.433.1589
SIDNEY, MT
205 2nd Ave NE
WWW.MFCPINC.COM

DOORBUSTIN
Portables & Septic Service, LLC
Blaine Rogers, Owner
PO Box 1003
Sidney, MT 59270
Office: (406) 433-7586
Fax: (406) 433-7596
Service: (406) 489-0915
www.doorbustnportablessepticservice.com

For all your Farm/Ranch, Recreational, Residential, and Commercial needs.
MISSOURI RIVER REALTY
Alan Seigfreid
Amanda Seigfreid
Jim & Janice Knudsen
Broker/Owners
120 2nd St. N.E. • Sidney Mt. 59270
(O) 406-433-3010 • (C) 406-489-3010
email: alans@midrivers.com
Website: www.missouririverrealty.com

Customer Service is Our #1 Priority
BORDER STEEL AND RECYCLING, INC.
Farm & Ranch Products & Construction Materials. New Steel, Auminum & Stainless.
Brady Smelser • Tim Mulholland • Kelly Moody • Bret Smelser • Ernie Gawryluk
Sidney: 35002 CR 123, 406-433-7737, 1-855-810-2995
Glendive: 2703 W. Towne St., 1-800-423-5219
Williston: 13896 W. Front St., 1-800-820-5493
Plentywood: Hwy 16 East, 406-765-2624

NICK JONES REAL ESTATE
REALTOR®
TRUCK ROUTE SOUTH, SIDNEY
OR CONTACT ONE OF OUR AGENTS:
JUSTIN JONES 406-480-9525
DENNIS WICK 406-480-1550
JERRIAN FRANZEN 406-478-3773
KRISTIN LARSON 406-480-5139 HOME: 798-3115
WWW.NICKJONESRE.COM

MARTINI STEEL & SEAMLESS RAIN HANDLING
Serving The Region For 50 Years!
• Seamless Rain Gutters
• Siding & Roofing
• Soffit & Fascia
• Maintenance-Free Decks
Office: 406-798-3828 • Tom: 406-480-9078 • Dan: 406-291-0437

SERVICES, INC.
Oil Field & Industrial Construction
2265 S. Central Ave.
Sidney, MT 59270
Email: les@slservices.net
Phone: 406.433.6754
Fax: 406.433.6755
www.slserviceinc.com

SONDA'S Solutions
Specializing in FR CLOTHING & EMBROIDERY
Office: 406-433-6757
Fax: 406-433-6755
Mon-Fri: 8am - 6pm
Closed: Sat & Sun
2221 S. Central Avenue
Sidney, MT 59270

YOUR COMPANY HERE

Roundup WEB.COM

Cody Fulton
Agricultural Engineer
Irrigation Design
Well Drilling & Well Service Manager
Water Professionals • Underground Contractors
Toll Free: 1-877-488-8066
Office: 1-406-488-8066
Cell: 1-701-770-5110
Fax: 1-406-488-8067
cody@h2oagri.com
AGRI INDUSTRIES
1775 S Central Ave • Sidney, MT 59270 | www.AgriIndustries.com

Don't Miss Colton Dixon And Cloverton at This Year's Johnson Corner's Concert, July 28

By Meagan Dotson

Christian artists Colton Dixon and Cloverton will be in concert Thursday, July 28 at the Watford City High School, 2313 Wolves Den Parkway. A free-will love offering will be taken and doors open at 6:45 p.m. central time, with the concert beginning at 7:30 p.m.

The concert is being put on by Johnson Corners Christian Academy, with all proceeds going to cover costs beyond tuition. Johnson Corners Christian Academy was established in 1982 and has been "Investing in students to change the world for Christ" ever since.

Colton Dixon joins Cloverton this year, and together they will certainly uplift and inspire their audience. Colton Dixon is known for hits such as "A Messenger" and "Through it All" and got his start on American Idol season 11; ever since he's wowed audiences and won over fans. With hits such as 'Takes Me into the Beautiful' and 'You Never Leave', this is Cloverton's second performance in Watford City. The band, who was launched into the Christian charts after winning the 2011 ROCK THE CAMP music contest, performed in 2015 for a fundraising concert for Johnson Corners.

Join these awesome performers for a night of music and message. For more information, contact Johnson Corners Christian Academy, at 701-675-2359 or visit them online at www.jcchristian.com for online-giving and school registration applications. Johnson Corners Christian Academy is located at 11008 Hwy 23, Watford City, ND, 58854.

Watford City Homes, Inc.

1504 4th Ave NE Watford City, ND 58854 (877) 839-3949 www.HerDreamHome.com

Watford City Homes Inc. We're division of McKenzie Building Center.

Established in 1934

The new homes start at an affordable $29,995 and range to $139,995 allowing a price point for everyone to afford a home. We work with our local banks and finance companies as well as with various affordable financing programs available through the VA FHA and other affordable plans that will allow as little as 3.5% down, to qualify for a new home. Being able to offer easy and affordable financing for our home buyers is the key to new home sales, and provide comfortable living in a well planned community. Home buyers will also be able to purchase the homes for placement on the buyers own lot or land, without having to purchase the lot.

In STOCK SALE, READY FOR Free DELIVERY NOW.

At these prices, they will not last.

3 Bedroom 2 Bath ~~$57,900.00~~ Now $42,900 Delivered

3 Bedroom 2 Bath ~~$56,900.00~~ Now $42,900 Delivered

3 Bedroom 2 Bath ~~$149,900.00~~ Now $109,900 Delivered

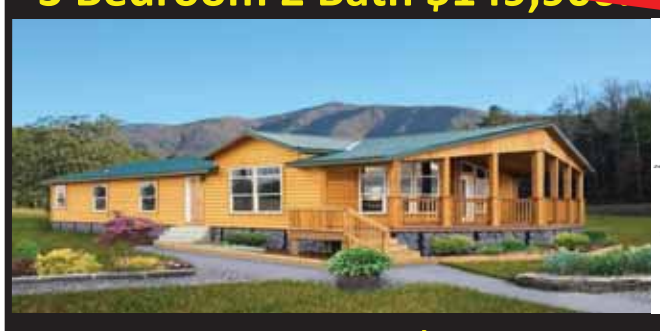
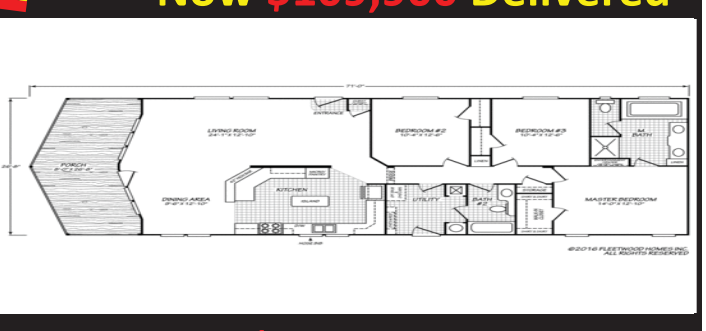

4 Bedroom 2 Bath ~~$57,900.00~~ Now $39,900.00 Delivered

3 Bedroom 2 Bath ~~$47,900.00~~ Now $35,900 Delivered

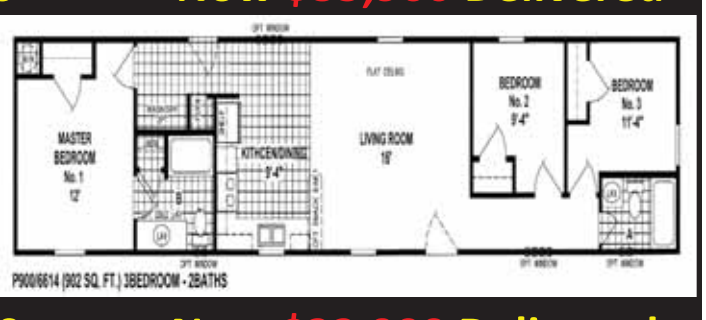

2 Bedroom 1 Bath ~~$44,900.00~~ Now $32,900 Delivered

(877) 839-3949 www.HerDreamHome.com

North Dakota Game and Fish News

Deer Lottery Held, Antlerless Licenses Remain

North Dakota's deer gun lottery has been held and individual results are available online at the State Game and Fish Department's website, gf.nd.gov.

More than 1,600 antlerless deer gun licenses remain. Only resident applicants who were unsuccessful in the first lottery can apply for remaining licenses.

The first lottery application process – deer gun, muzzleloader, youth and landowner – had more than 102,000 applicants, and over 51,000 were unsuccessful.

An option for unsuccessful applicants to apply online for remaining licenses will be available Aug. 3. Paper applications for remaining licenses will be mailed to individuals the week of Aug. 1. The deadline for applying is Aug. 24.

Anglers Asked to Look for Tagged Salmon

Anglers who catch a tagged salmon are reminded to turn in the heads and report information to the North Dakota Game and Fish Department.

Anglers can identify a tagged salmon by looking at the adipose fin – a small fleshy lobe found on the back toward the tail. If the fin is missing it was likely removed by Game and Fish biologists and the salmon probably has a micro-tag embedded in its head. There is no external tag.

Micro-tags are inserted into a sample of young salmon before being stocked into Lake Sakakawea. This microscopic tag is implanted near the snout, and contains a code that identifies stocking information.

Heads can be turned into Game and Fish, or local bait shops in Riverdale and Pick City. Anglers will be provided information about the fish when tags are extracted and read by biologists.

Game Warden Exam Aug. 5

Individuals interested in taking the district game warden exam scheduled for Aug. 5 are reminded to register no later than Aug. 1, by submitting an online application through the North Dakota State Job Openings website.

The test is at 10 a.m. at the department's main office in Bismarck.

Applicants must be at least 21 years of age and have a bachelor's degree at time of hire (tentative hire date is Oct. 1), have a valid driver's license and a current North Dakota peace officer license, or be eligible to be licensed. Candidates must have excellent interpersonal skills in communications and writing, and must not have a record of any felony convictions.

District game wardens enforce game and fish laws and related regulations in an assigned district and other locations as determined by the department. Wardens normally work alone under varied conditions, at all hours of the day, night and weekends. In addition to law enforcement duties, wardens assist in the areas of public relations, education programs, and hunter and boat safety education.

Salary through training for a district game warden is $3,800 per month. Upon successful completion of training, the monthly salary ranges are $4,260 - $7,100. Wardens also receive the state benefits package, including travel allowance. Uniforms and other equipment are provided.

Pronghorn Applications Due Aug. 3

Prospective pronghorn hunters are reminded the deadline to apply for the 2016 hunting season is Aug. 3.

Applicants can apply online by visiting the North Dakota Game and Fish Department website, gf.nd.gov, or by calling 800-406-6409. Paper applications are available for printing off the website, and from license vendors.

A total of 730 licenses are available in seven open units – 1A, 2A, 2B, 3A, 3B, 4A and 4C. All licenses are valid for any pronghorn.

The bow-only portion of the season is from Sept 2 (noon) – Sept. 25. Anyone who draws a license can hunt pronghorn with a bow in the unit printed on the license.

From Sept. 30 (noon) – Oct.16, hunters who still have a valid license can use legal firearms or archery equipment, and again must stay in the assigned unit.

Only North Dakota residents are eligible to apply for a 2016 pronghorn license. People who have accumulated bonus points and choose not to apply this year will not lose their points.

2016 RICHLAND COUNTY FAIR EDITION

"Where The Road Ends & The Fun Begins"

August 3 - 6

MoistureShield™ COMPOSITE DECKING

FANTASTIC FAIR SPECIAL!

ONLY $2.65 LFT (1x6)

12' 16' 20'

Solid Colors Only • Jul 27 - Aug 13

PROBuild

National Reach. Local Expertise.

ProBuild offers you the best of both.

100 14th Street SE • Sidney, MT | 406-433-2012 | Mon-Fri: 7am - 5pm • Sat: 8am - 1pm | www.probuild.com

Hot Summer Deals!

Great Selection of New '16s & Pre-owned!

Take up to $10,000 off NEW GMC & Chevy Trucks*

Come in during the fair & cool off with a HOT DEAL!

MANY CARS, TRUCKS & SUVS TO CHOOSE FROM!

0% Interest on Select Models!*

2017s Already In Stock!

See Us At Our Booth At The Fair & Get A Sun Fan!

BUICK GMC CHEVROLET

WE ARE PROFESSIONAL GRADE

Gem City MOTORS

703 S. Central, Sidney | 406-433-3120 | www.gemcitymotors.com *See Dealer for Details

Enjoy All The Fair Has To Offer!

Check out the community seed pictures in the Agricultural Building...

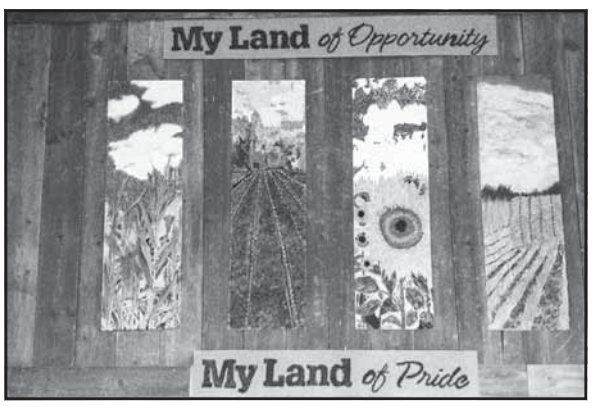

They're awesome!

W.A. NEU CONSTRUCTION, INC.

Fairview, MT 59221
Office: 406-742-5549

ENJOY THE FAIR & RODEO!

FRONTIER
Heating • Refrigeration • Air Conditioning
SIDNEY, MT | 488-4657

We Have All Your Fair, Reunion & Picnic Supplies!

WHOLESALE PRICES!

East-Mont Enterprises Inc.

- Cleaning Supplies
- Paper Goods
- Candy & More!

Popcorn Popper & Cotton Candy Machine for Rent
Sno-Kone Machine

608 E. Main | Sidney, MT | 406-433-2910
Locally Owned | Special Orders Welcome

Nutt-N Better Ice Cream Shop

Novelties •
Indoor Seating •
Outdoor Seating •
Closed Wed-Sat For The Fair

Blue Bunny Hard Ice Cream
212 2nd St SE • Sidney, MT
Open Daily: 11:30am - 9pm

Richland County Fair and Rodeo, August 3rd-6th

"Where The Road Ends & The Fun Begins"

The Showcase Window of Agriculture Achievement in Eastern Montana and Western North Dakota

The Richland County Fair & Rodeo in Sidney welcomes more than 30,000 people every year to four days of excitement that also celebrate the heritage of the MonDak. With rodeos, 4-H competitions, ag exhibits, food and commercial vendors, carnival rides and entertainment, the fair offers something for every age and interest.

Wednesday includes a free concert, Party Rock Project, at 7:30 pm. PRCA Rodeos will be held Thursday and Friday evenings with Thursday designated as Military Appreciation night and Friday as Tough Enough to Wear Pink night. Saturday night's entertainment features Chris Young with special guest Logan Mize.

North Star Amusements will once again welcome everyone to the thrills and chills of the midway, with presale all day ride passes available. Check out all the tantalizing smells at the many and varied food booths, or find just what you've been looking for at one of the merchandise vendors. Don't forget to view the many fair entries, including the fabulous seed pictures created locally every year.

Free entertainment will be found in the old commercial building and throughout the fair. Freckle Farm Petting Zoo & Turkey Races, Pippi The Clown, Double Vision…Twin Magic & Comedy and John Dunnigan will keep young and old coming back for more each day.

Pre-sale admission buttons, good for all 4 days, are available for only $5 at the fair office and local financial institutions through July 29. Daily admission is $2.

What began as a small street fair over 75 years ago has become the most anticipated event of the summer. Stop by for an evening or all four days – you'll be glad you did.

Thank you to all of the Mon-Dak area residents, businesses, and the sponsors for your continued support.

Sincerely,
Jamie Larson
Manager, RCF&R

Welcome To The County Fair & Rodeo!

See Us For All Your Car, Truck & Farm Tires

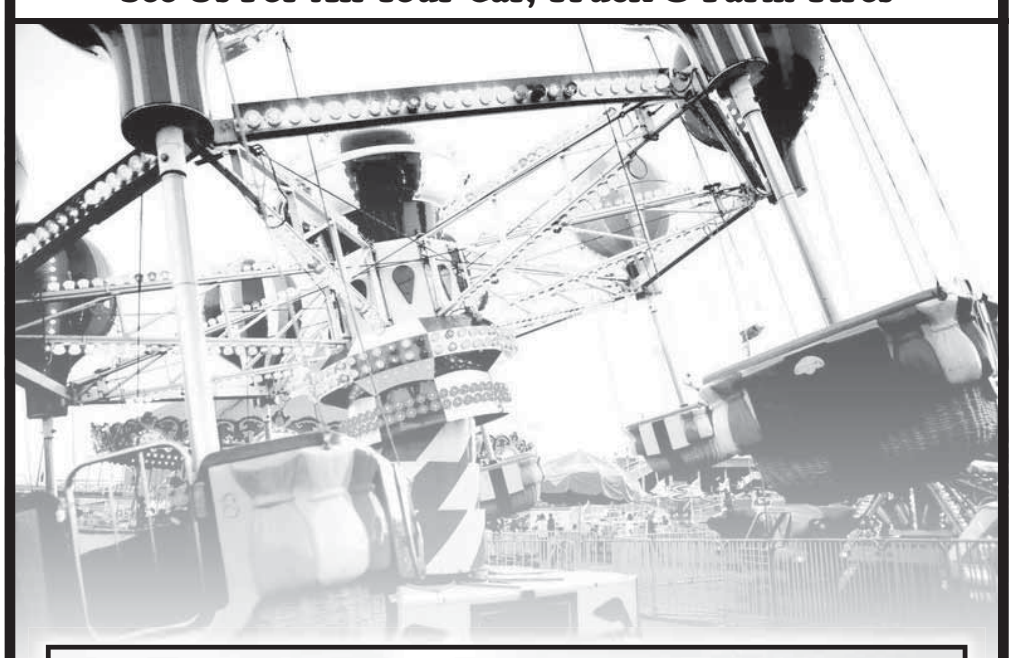

On the farm service!

LEE'S TIRE AND SERVICE CENTER
349 22nd Ave NW, Sidney
406-488-6636
1-800-967-3795

Crestwood Inn

Come Join the Good Life

Crestwood Inn is a HUD subsidized housing complex for those 62 & older or disabled. We provide a welcoming environment that helps you feel at home in your spacious one-bedroom apartment. Being close to downtown, you are never far from your loved ones, shopping, or town events. Don't drive? Not a problem! Richland County Transportation comes right to the front door.

Please feel free to contact our Onsite Manager with any questions or concerns: 406-433-3721 or crestwd@midrivers.com

Our Service Coordinator is available to Crestwood Inn residents (& the public) to help with connecting them to programs that help keep them independent.

Call 406-433-4681 for assistance.

HUD Subsidized TTY 711

Office: Mon-Thurs: 7am - 5pm
410 3rd Ave. SW • Sidney, MT 59270

Pre-sale Tickets are Available Until 7/29 for the PRCA Rodeo & Chris Young with Special Guest Logan Mize Concert

By Meagan Dotson

The Richland County Fair and Rodeo is right around the corner, and you don't want to miss all the action and entertainment of this year's rodeo and concert.

The PRCA Rodeo, presented by Brookman Rodeo, LLC., will be in town Thursday, August 4th and Friday August 5th, starting at 7:30pm both nights. Individual pre-sale rodeo ticket prices for adults are $12 and $5 for ages 6-12; from July 31st through August 5th adult ticket prices will be $14 and those 5 and under are free.

Thursday is Military Appreciation Night and Friday is Tough Enough to Wear Pink Night where sponsors will donate $3 for every person wearing pink, with all proceeds benefitting the Richland County Health Department Cancer Coalition. Sponsors include Wood Group PSN/ Mitchell's Oil Field Service, Inc., Mike's Hard Lemonade/Blue Rock, and The Lucky Buckle. The Friday Night Rodeo main event sponsor is Mid-Rivers Communications.

Chris Young with special guest Logan Mize are performing at this year's concert, with the main event sponsor being XTO Energy. Chris Young has released five albums since winning Nashville Star in 2006. He released his latest album in November of 2015, which produced three singles with "I'm Comin' Over" reaching #1 on the charts. This internationally recognized singer and songwriter will be accompanied by Kansas native Logan Mize. He has opened for acts like Lady Antebellum, The Band Perry, Blake Shelton and joined Leann Rimes on her UK tour in 2013.

Packages are $68 and include one concert ticket, a ticket to each night of the rodeo, and one admission button. Individual pre-sale tickets are $50 reserved and $45 for festival tickets. Pre-sale tickets are on available until July 29th; individual concert tickets during the week of the fair are $55 for reserved and $50 for festival and can be purchased at the Fair Office at 2118 W Holly St in Sidney.

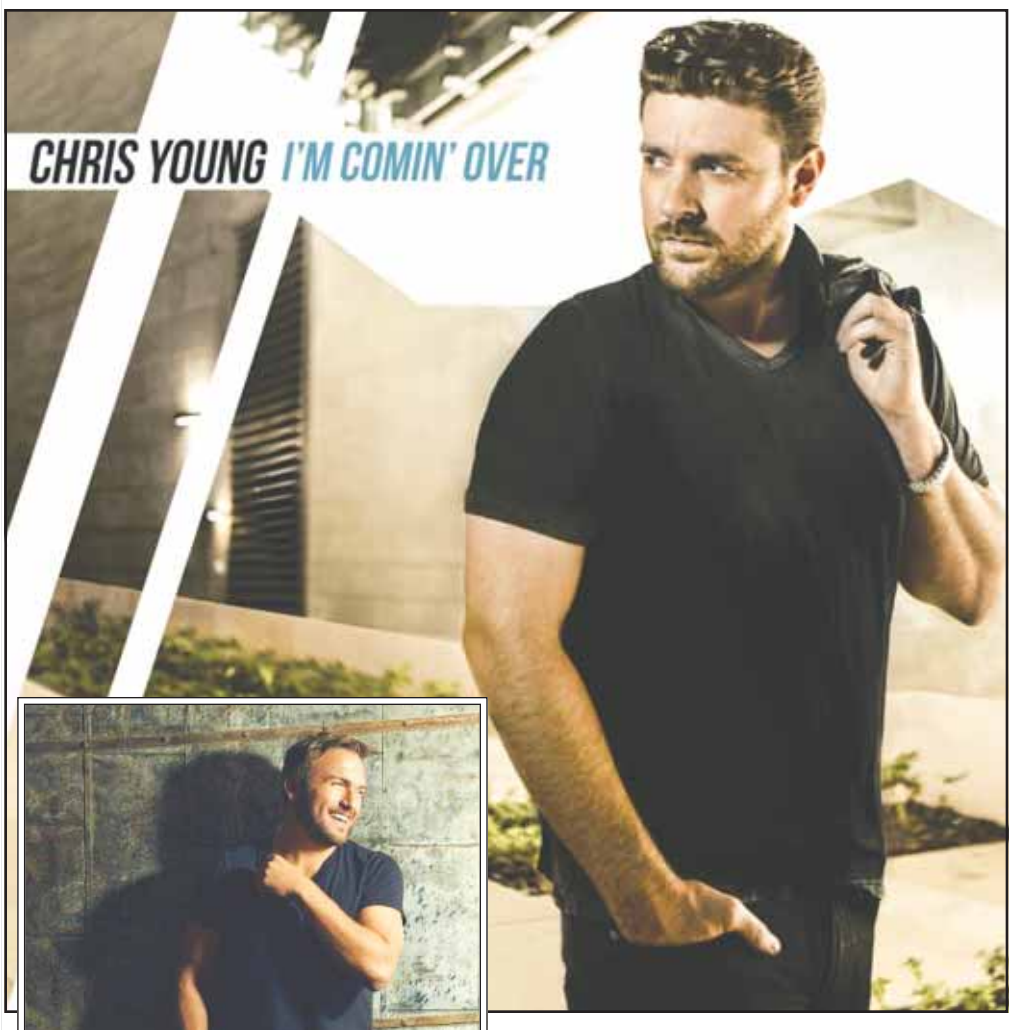

Above: Chris Young
Left: Logan Mize

ENTIRE MONTH OF AUGUST
BIG SUMMER BLOWOUT
Almost Everything In Our Store Is On Sale
WATCH FOR THE PINK TAGS IN EVERY DEPT!
HIGH CALIBER SPORTS & C4 Athletics
One Location To Serve You Better!
440 N Central Ave • Shops at Fox Run • Sidney, MT
406-433-1800 | Mon-Sat: 9am - 6pm • Sun: 10am - 4pm

THRIVENT FINANCIAL®
Connecting faith & finances for good.®
ASK US ABOUT
THE THRIVENT STORY
Thrivent is a **membership organization of Christians ...**
We help members be **wise with money ...**
And **live generously.**
The result is **stronger members, families and communities.**
Let's start a new conversation about money.
1050 S Central Ave
Sidney, MT 59270
406-433-6143
Harvey F Senn
LUTCF, FIC, CLTC®
Financial Associate
Ronald D Gebhardt
FIC, CLTC®
Financial Associate
Jessica Cayko
Financial Associate
2016 WORLD'S MOST ETHICAL COMPANIES® WWW.ETHISPHERE.COM
Thrivent Financial was named one of the "World's Most Ethical Companies" by Ethisphere Institute 2012–2016.
"World's Most Ethical Companies" and "Ethisphere" names and marks are registered trademarks of Ethisphere LLC.
Appleton, Wisconsin • Minneapolis, Minnesota
Thrivent.com • 800-847-4836
28304 R6-16

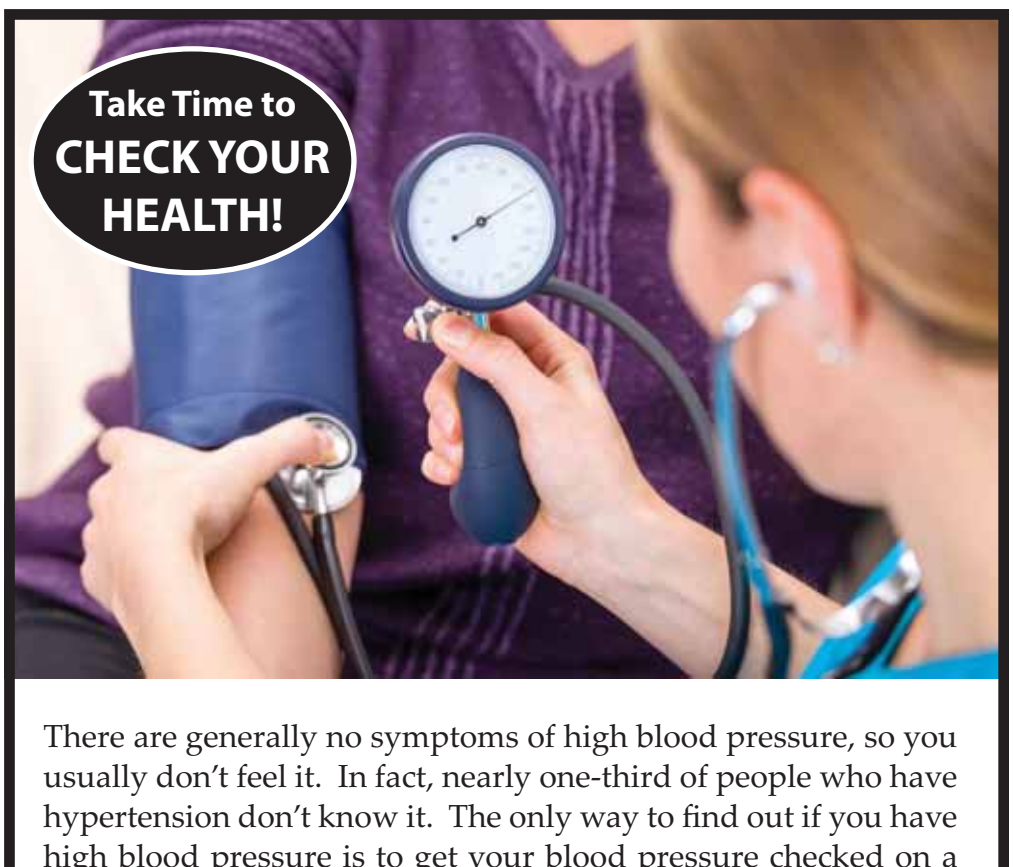

There are generally no symptoms of high blood pressure, so you usually don't feel it. In fact, nearly one-third of people who have hypertension don't know it. The only way to find out if you have high blood pressure is to get your blood pressure checked on a regular basis.

FREE Blood Pressure and Blood Sugar Checks in the Ag Building

All 4 Days of the Richland County Fair

Fair Booth Hours: 1:00 - 7:00 PM

SIDNEY HEALTH CENTER
Exceptional Care for Life

216 14th Ave SW • Sidney, MT
Phone: (406) 488-2100
www.sidneyhealth.org
Find us on Facebook

BIG TRACTOR PERFORMANCE.
MID-SIZE VERSATILITY.

Case IH Maxxum Series tractors combine efficient power with operator convenience to make loader and hay work more productive with 90 to 120 PTO horsepower. Case IH Puma Series tractors offer big tractor performance with mid-size versatility. Ranging from 105 to 195 PTO hp with CVT transmissions, they have the horsepower to handle both livestock and row crop tasks in mixed farm operations. Plus the new Case IH SCR engine technology brings a new level of fuel efficiency to your operation.

SEE US TODAY!

Tri County Implement
Sidney, Montana
406-488-4400

TRI-COUNTY IMPLEMENT, INC.
2429 W HOLLY STREET
SIDNEY, MT 592709213
406-488-4400

CASE IH AGRICULTURE

CNH Capital and Case IH are registered trademarks of CNH America LLC. www.caseih.com

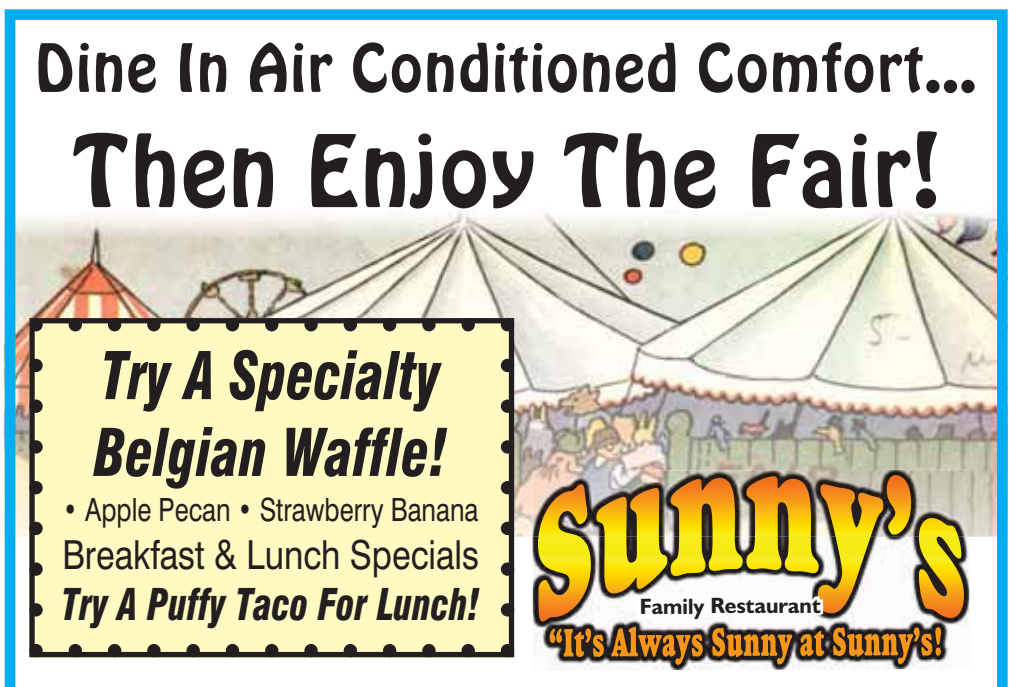

What Does "Tough Enough to Wear Pink" Actually Mean?

It's that time of year again when everyone gets excited about the Richland County Fair and Rodeo, yet, most people truly do not understand the importance of the Tough Enough to Wear Pink Rodeo. The Tough Enough to Wear Pink Rodeo is not only a great event for families to attend, but also an important night to support breast cancer awareness. The color pink is not something you would usually associate with the tough sport of rodeo; however, breast cancer has touched the lives of many families. The Cancer Coalition receives $3 per person for each individual that wears pink to the rodeo, from our sponsors, Mike's Hard Lemonade/Blue Rock, Wood Group/Mitchell's Oil Field Service, and The Lucky Buckle.

The Cancer Coalition strives to ensure better quality of life and enhance the odds of survivorship through prevention, early detection, and state-of-the-art cancer treatment. The Cancer Coalition established a Cancer Aid Fund in which all of the money donated stays within this fund. Once the Cancer Coalition receives funds from special events, such as Tough Enough to Wear Pink, the fund helps individuals with all forms of cancer diagnosis (not just breast cancer) and undergoing cancer treatment residing primarily in Richland County as well as Dawson, Fallon, McCone, Prairie and Wibaux Counties. Patients in other Montana counties can be considered if seeking cancer treatment at the Cancer Center located in Sidney, Montana. The fund supports cancer patients in offering assistance with non-medical household expenses. Excluded from assistance are travel costs, hospital, physician and prescription charges, as other local avenues are available for these needs.

Please wear pink to support breast cancer at the Richland County Fair and Rodeo on Friday, August 5th at 7:30 p.m. Please call the Richland County Fair office (406) 433-2801 if you have any questions about purchasing Richland County Fair tickets.

TOUGH ENOUGH TO WEAR PINK
Cancer Coalition

What do I need to know about breast cancer?

Cancer is a disease in which cells in the body grow out of control. When cancer starts in the breast, it is called breast cancer. Except for skin cancer, breast cancer is the most common cancer in American women.

Breast cancer screening means checking a woman's breasts for cancer before she has any symptoms. A mammogram is an X-ray picture of the breast. Mammograms are the best way to find breast cancer early, when it is easier to treat and before it is big enough to feel or cause symptoms.

Most women who are 50 to 74 years old should have a screening mammogram every two years. If you are 40 to 49 years old, or think you may have a higher risk of breast cancer, ask your doctor when to have a screening mammogram.

Some things may increase your risk

The main factors that influence your breast cancer risk are being a woman and getting older. Other risk factors include—

• Changes in breast cancer-related genes (BRCA1 or BRCA2).

• Having your first menstrual period before age 12.

• Never giving birth, or being older when your first child is born.

• Starting menopause after age 55.

• Taking hormones to replace missing estrogen and progesterone in menopause for more than five years.

• Taking oral contraceptives (birth control pills).

• A personal history of breast cancer, dense breasts, or some other breast problems.

• A family history of breast cancer (parent, sibling, or child).

• Getting radiation therapy to the breast or chest.

• Being overweight, especially after menopause.

Symptoms

Some warning signs of breast cancer are—

• New lump in the breast or underarm (armpit).

• Thickening or swelling of part of the breast.

• Irritation or dimpling of breast skin.

• Redness or flaky skin in the nipple area or the breast.

• Pulling in of the nipple or pain in the nipple area.

• Nipple discharge other than breast milk, including blood.

• Any change in the size or the shape of the breast.

• Pain in the breast.

Other conditions can cause these symptoms. If you have any signs that worry you, call your doctor right away.

Can't afford a mammogram?

If you have a low income or do not have insurance and are between the ages of 50 and 74, you may qualify for a free or low-cost mammogram through the Montana Breast and Cervical Screening Program. Please call Maci Holst (406) 433-2207 at the Richland County Health Department to receive more information about the program. In addition, there will be information at the rodeo. We will also be handing out free can-koozies, phone adhesive wallets, and sun-screen spray sticks. Please come visit and learn more about ways to prevent breast cancer.

Co-Op Day Expresses Appreciation To Community

For many people, Thursday's Co-Op Day at the Fair entails a momentary stop at the sponsor tent for a complimentary root beer float- and an equally hasty return to other Fair-afternoon happenings. However, this day has more behind it than simply a free cooldown for fairgoers.

The event was set in motion in 2000 by Kelly Knaff of the Lower Yellowstone Rural Electric Association, one of the seven original co-ops which contributed to the day. Other members include Richland Federal Credit Union, Farm Credit Services, Mid-Rivers Communications, Nortana Grain, and CHS Farmer's Elevator.

While these businesses offer different services, they all share a common connection to the community through their cooperative structure. The standard framework of a co-op includes open membership for all who use its services, democratic member participation through elected member representatives and corporate economic decisions, self-governing organization status, member/employee education, and community-not just co-op member-development emphasis.

Each of our local co-ops is highly involved in community support through areas such as health programs, educational scholarships, and valuable neighborhood organizations. Therefore, Co-op Day may seem like just another public service these businesses are willing to sponsor. There is a live radio broadcast from the sponsor tent, and information pamphlets concerning co-ops are available. In addition to being informative, this unique annual assemblage of 8 co-operative associations was designed specifically to show appreciation to constituents of the community cooperatives.

Both the sponsorship contribution to a large public gathering like the Fair and the provision of a fun treat for visitors are a part of showing their gratitude to the community. Pay an appreciative visit to your local co-op representatives under the sponsor tent across from the Fair Office anytime on Thursday, and enjoy a root beer float beginning at 4 p.m.!

Joe Bradley (middle) picks up his free root beer float prepared by Becky Reidle (left) and LaDean Edam (right) from Richland Farm Mutual at previous Richland County Fair Co-op Day.

NORTANA GRAIN CO
LAMBERT ~ SIDNEY
Lambert • 406-774-3331 ~ Sidney • 406-433-3014
415 9th Ave NE • Sidney, MT 59270
406-433-3014 • Fax: 406-433-3018
PO Box 177 • Lambert, MT 59243
406-774-3331 • Fax: 406-774-3332
Sweley Location: 1123 10th Ave SE • Sidney, MT | 406-433-2508
Local Farmer-Owned Cooperative Since 1938
Lambert
406-774-3331 | 101 1st Ave. SW
• Grain Elevator • Service Station
• Custom Applications • 24 hr Fuel
• Propane Truck • Trailer Repairs
• Fertilizer • Chemical
• Full Drive-thru Truck Bay
• Truck Lounge & Shower
Sidney
406-433-3014 | 425 9th Ave. NE
• Grain Terminal • Specialty Crops
• Custom Hauling • Livestock Feed
• Bulk Fuel & Propane Delivery • Roller Mix

Northwest FARM CREDIT SERVICES
One hundred years and still growing.
The Farm Credit System celebrates our customers and a century of supporting agriculture and rural communities.
406.433.3920 | northwestfcs.com/100years
FARM CREDIT 100 ESTABLISHED 1916
This institution is an equal opportunity provider and employer.
Here to Help You Grow™

Co-op Day at the Fair
Don't Miss Richland County's Fair & Free Floats Thursday By Richland County's Cooperatives!
Fixed Rate Secured Loans
Starting At 2% APR
On Approved Credit. No origination fees.

Richland FEDERAL CREDIT UNION
www.richlandfcu.com
NCUA
EQUAL HOUSING LENDER
201 West Holly St. • Sidney, MT
(406) 482-2704
18 East 2nd St. • Culbertson, MT
(406) 787-5890

Your Ability To Communicate Starts Here!

Keeping in Touch
ADVANCED COMMUNICATIONS

Come See Us at the Office & then Enjoy the Fair!

Authorized KENWOOD Dealer

WE CAN KEEP YOUR COMMUNICATIONS CLEAR:

- Great Line of Kenwood 2-Way Radios
- Long Range Communications To Cover Your Area
- SPOT For Your 911 Protection
- Globalstar Satellite Phones, FREE Phone (call for details)

Call Larry Today at: 406-433-1659 • Toll Free: 1-800-433-1659 | Just North of McDonald's • Sidney, MT

The Methodist Food Booth Going Strong for More Than 80 Years

By Meagan Dotson

Preparation is already in the works for the United Lonsdale Methodist Church as they get ready to open their food booth for another season at this year's Richland County Fair & Rodeo. Volunteers have started making and freezing pie dough so that its pre-made for the 200 pies that will be made and sold at the fair.

"The pie ladies are phenomenal," commented church member Cara Nelson. "There is a group of ladies that start meeting at the church the Tuesday before the fair, and make fresh homemade pie daily."

Craig Price helps make pie dough in preparation for the 200 pies that the Methodist pie ladies will make for the fair.

But it isn't just the five different kinds of pie that keep people coming back. Church volunteers make their potato salad in totes because it's so popular! Other high-demand menu items include the German Burger, which is made with seasoned ground beef and served with Swiss cheese and sauerkraut, and the Cajun Burger, which is a seasoned burger served with Swiss cheese, onions, and red and green peppers. The most tried and true recipes of past and present church members have made it into the 'church book', which is the go-to for all of their wonderful recipes.

The church bought their original booth in the 1920s when serving homemade food became popular during the fair. In 1992, a new booth was constructed, but the goal remains the same: fellowship, fundraising, and having fun.

"It encourages volunteerism and it's a great way to get kids involved in helping out. They can wait tables, get drinks, and wash dishes. We tell everyone to have fun while they're working because it is what you make of it," said Nelson, who has been giving her time to the food booth since the mid-eighties.

It takes between 30 and 40 volunteers to keep the food booth running smoothly, whether they are making pies, cooking burgers, or wiping down tables and all of the money raised is used to help pay for church operations. The church invites past, present, old and new to join in by working a shift at the fair!

If you're looking to curb your homemade craving at this year's fair, be sure to stop in. The Lonsdale United Methodist Booth will be serving from 11:00am – 11:00pm Wednesday, August 3rd through Saturday, August 6th.

2016 Fair Food Booths & Menus

Asian Garden (Local) – Chicken Chow Mein, Ribs, Egg Rolls, Chicken Fried Rice, Bubble Tea, Pepsi products

Boy Scout Troop #141 (Local) - Cotton Candy, Popcorn, Hot Dogs, Nachos, Pop, Lemonade, Iced Tea

Burly's Kettle Corn (Local)- Italian Ice, Kettle Corn, Fresh Squeezed Lemonade

Dippin Dots (Travel) - Dippin Dots Ice Cream, Bottled Water, Pop

Mini Brewster (Local) Mini Donuts, Coffee, Espresso Coffees, Lattes, Water, Lemonade, Ice Tea

Honolulu Ice & Bean (Travel) - Shaved Ice

Lonsdale UMC (Local) – Hamburgers, Hot dogs, Pies, Ice Cream, Pop

Montana Big Sky BBQ (Travel) - BBQ Beef Sandwich, BBQ Sausage, BBQ Pork Sandwich, BBQ Chicken Sandwich, BBQ Pork Ribs, BBQ Chicken Kabob, BBQ Pork Kabob, BBQ Sausage on a Stick, BBQ Pork & Bacon Kabob, BBQ Tamales, BBQ Nachos, Cole Slaw, Chips & Salsa, Ice Tea, Lemonade, Pop, Dessert Pie

Pella Lutheran (Local) - Hamburgers, Cheeseburgers, Hotdogs, Grilled Cheese Sandwiches, BBQ Beef, Baked Beans, Pie and Ice Cream, Pop, Bottled Water, Coffee, Pepsi Float, Iced Tea

R.C. 4-H Council (Local) – Cattleman (BBQ brisket, fried onions), Hamburger, Cheeseburger, Double Burger, Barn Burner (burger, jalapeno, pepperjack, fried onions), Farmer (burger, mushrooms, fried onions, cheese), Meatpacker (burger, BBQ brisket, fried onions), Hot Dog, Cluckin' Chicken (chicken fajita, flatbread, fried onions, cheese, lettuce), French Fries, Cowboy Fries (brisket, nachocheese, fried onions, jalapenos), Corn on the Cob, Chips, Lil' Wrangler Fried Pickles, Pie, Ice Cream, PB&J Frozen Yogurt, Cinnamon/Carmel Rolls, Coffee, Hot Chocolate, Water, Pop, Iced Tea, Lemonade. Breakfast: Hotcakes, Eggs, Toast, Sausage, Bacon, Biscuits/Gravy, Breakfast Sandwich (biscuit, sausage, cheese, egg), Hashbrowns

Richland Hockey (Local) - Fleisch Kuechle, Cheeseburger, Hamburger, Texas Toast Bacon Cheeseburger, Hot Dog, Grilled Cheese Sandwich, Nachos, Chili Cheese Nachos, Deep Fried Twinkies, French Fries, Ranger Fries, Chili Cheese Fries, Hand-Dipped Ice Cream Bars, Pop, Water

Sharon's Deli & Catering (Travel) – Indian Taco, Super Nachos, Chicken Strips, Mini Corndogs, Frybread, Fries, Cheesy or Chili Fries, Super Dog, Hot Dog, Polish Dog, Pop, Water, Lemonade, Iced Tea

Sidney Baseball (Local) – Hamburger, Cheeseburger, Baseball Burger, French Fries, Grilled Cheese, Grilled Ham & Cheese, Shrimp, Ice Cream, Coolers, Lemonade, Tea, Coffee, Pop,

Sons of Norway (Local) - Norske, Vikings, Hot Dogs, Water, Coffee, Iced Tea, Pop, Lemonade

St. Matthews Church (Local) - Pizza by the Slice (1/4 Pizza), Pop, Water, Lemonade

Sugar Rush Mobile Ice Cream (Local)- Novelty Ice Cream, Frozen Lemonade

The Main Link (Travel) - Homemade Bratwursts, German Dogs, Cheddar Dogs, Polish Dogs, Prairie Fire, Ragun Cajun Dogs, Hot Dogs, Iced Tea, Pop, Lemonade, Water

Vitt's Viddles (Local) - Hot Dog, Taco in a Bag, Nachos, Ham & Cheese Sandwich, Roast Beef Sandwich, Cookies, Bars, Chips, Pickles, Pop, Water

Woody Eats & Treats (Local) - Bloomin' Onions, Funnel Cakes, Deep Fried Oreos, Deep Fried Snickers, Chicken Strips, Corn Dogs, Hot Dogs, Shrimp, Fries, Ribbon Fries, Deep Fried Pickles, Water, Lemonade, Pop

Wrestling Boosters (Local) –Pulled Pork Sandwiches, Pulled Pork Nachos, Nachos, Pizza Sticks, Whistling Pig (deep fat fried hotdog wrapped in bacon), Coleslaw, Gems, Eagle Special: Gems with Pulled Pork & Nacho Cheese, Pop, Lemonade, Iced Tea

Yadon's Yummies (Local) - Nachos, Super Nachos, Corndogs, Hotdogs, Popcorn Chicken, Shaved Ice, Fresh Squeezed Lemonade, Pop

A Better Experience With Big Savings

$99.95

The Big Sky Bundle

Wide Open Internet • Ultimate Home WiFi
Ultimate Digital TV • Ultimate Home Telephone

To Start Saving Today, Call Us at 433-6782!

204 N. Central Ave., Sidney, MT
433-6782 • www.midrivers.com
Mid-Rivers COMMUNICATIONS

No contract required. Requires automatic payment and paperless billing. Bundled rates do not include additional set-top boxes, monthly Internet usage, taxes and other fees. Wide Open Internet is different than traditional high speed Internet plans. You pay $19.95 per month to access the network at the top speed available at your location. Then you pay $0.20 per Gigabyte for the amount of data (Gigabytes) you use that month. Usage charges will be billed in one Gigabyte increments. NO DATA CAPS and no complicated speed tiers.

Welcome to the Richland County Fair & Rodeo

Stop by for a free root beer float during Co-op Day at the fair starting at 4 p.m. Thursday, August 4th

Member-Owned Cooperative Serving Richland County Since 1937

lyrec.com LYREC
LOWER YELLOWSTONE RURAL ELECTRIC COOPERATIVE

Your Touchstone Energy® Cooperative

3200 W. Holly • Sidney, MT | 406-488-1602 • www.lyrec.com

Come & See The Ford Display At The Fair!
Cars • Trucks • SUVs
Featuring The Ford Street Team!
Eagle Country Ford
"Experience the Eagle Country Difference!"
215 East Main • Sidney, MT | 433-1810 or 1-800-482-1810 | eaglecountryfordsales.com

Keep The Ice Cream Out of Animal Exhibits

Many Montanans will be enjoying summer fairs in the coming months. And, with that opportunity presents the chance to visit exhibits such as petting zoos that allow people of all ages the thrilling experience of coming face-to-face with animals.

But, those experiences do involve some health risks.

"Sometimes, even healthy animals can carry organisms that make people sick," said Assistant State Veterinarian Dr. Tahnee Szymanski of the Department of Livestock (DOL).

Young children and persons who have weakened immune systems are at greatest risk for infection and complications from illnesses caused by Salmonella, E. coli, influenza, and others. "Livestock plays an integral part in the lives of Montanans, and we really want people to enjoy this experience, but in a safe way," Szymanski said.

The Department of Public Health and Human Services (DPHHS) and the DOL ask that everyone do their part to prevent illnesses transmitted from animals to humans to help keep petting zoos and fairs safe. Since many of these organisms can be ingested, avoid eating or drinking around animals and always wash your hands after petting animals or touching surfaces in the animal barns.

"Keep food, drinks, strollers and pacifiers out of animal areas," said DPHHS epidemiologist Dana Fejes. "Be sure to wash your hands after leaving the animals and before eating food."

Fejes says to follow these few simple steps to keep humans and animals healthy:

• Wash your hands after handling animals

• Avoid touching your mouth after animal contact

• Don't bring food or drinks into animal area

• Don't bring strollers or pacifiers into animal area

• Supervise small children

• Stay away from animal exhibits when you are ill

Consult with your local health department for further guidance and questions or go to online to http://www.dphhs.mt.gov.

"Together we can prevent illnesses and keep our children and communities healthy," Fejes said.

Enjoy The Richland County Fair & Rodeo!
Come & See Us For All Your Agricultural, Commercial or Personal Banking Needs!
Merchants Bank
Big enough to serve you | Small enough to know you
216 S. Ellery Ave. • Fairview, MT | 406-742-5203 | Mon-Fri: 9am - 4pm
FAIR SPECIALS!
25% OFF All In-Stock Items
15% OFF All Embroidery
SONDA'S Solutions
Specializing in FR CLOTHING & EMBROIDERY
RED WING SHOES · ARIAT · Bulwark FR · WOLVERINE · CINCHWRX · Spentex · carhartt FR · Wrangler
Sidney Montana
2221 S. CENTRAL AVE (406) 433-6757
ENJOY THE RICHLAND COUNTY FAIR & RODEO
Good luck to all the exhibitors and 4-Hers
Sidney Sugars INCORPORATED

4-H Members to Participate in Richland County Fair and Rodeo

Right: Brady Gorder shows his Grand Champion market beef at the 2015 Richland County Fair.

By Josie Evenson

The 4-H program in Richland County has been growing. Richland County 4-H has 12 active and incredible clubs that have been participating all year in many different 4-H events. With all the growth in the 4-H program, the livestock barns and exhibit building at the fair will be full of exciting exhibits for people of all ages. The 4-H Exhibit Building this year will have a vast display of projects completed by Richland County 4-H members. In the 4-H program, youth have the opportunity to partake in projects that enhance important life skills. As 4-H in the nation continues to grow 4-H projects are becoming more diverse. The projects in which youth can now enroll include projects from sewing to sport fishing, cooking to skate boarding, and woodworking to robotics. The 4-H exhibits will be on display from Wednesday August 3rd at noon to the conclusion of the fair on Saturday August 8th. We would like to invite everyone to stop by and take some time to enjoy the exhibits that Richland County youth have completed this past year. The horse show this year will begin on Monday, August 1st at 10:00 a.m. at the Fairgrounds and will continue on Tuesday at 8:00 a.m. at the Sidney Saddle Club. We also invite all to come and watch the small animal shows starting at 4:00 p.m. on Wednesday, August 3rd. The livestock shows will begin on Thursday, August 4th at 8:30 a.m. and continue on Friday beginning at 8:00 a.m. In addition the market livestock program will be holding their annual sale on Friday, August 5th at 5:00 p.m. at the 4-H arena. The sale will be following the 4-H award ceremony starting at 4:00 p.m. and the Cloverbud Animal Parade. On Saturday, August 6th the 4-H members and Alumni will be participating in an obstacle course at 10:00 a.m. All are welcome to attend these fun and entertaining events to support the Richland County 4-H members and program.

4-H Calendar of Events

Monday, August 1

10:00 a.m. –Horse Show-Fair Grandstands

Tuesday, August 2, 2016

8:00 a.m. – 1:00 p.m. – Indoor Interview Exhibit Judging

8:30 a.m. –Horse Show-Sidney Saddle Club Arena

1:00 p.m. – Entry of Small Animals (Poultry & Rabbits)

Wednesday, August 3

11:30 a.m. – 4-H Food Booth Opens

10:00 a.m.-2:00 p.m. – Entry of Hogs, Sheep, Goats, Beef & Dairy

10:00 a.m. – 2:00 p.m. – Weighing of Market Beef

3:00 – 4:00 p.m. – Weighing of Market Goat, Hog, & Sheep

4:00 p.m. – Judging of Poultry

6:00 p.m. – Judging of Dogs, Cats, & Rabbits

7:00 p.m. Small Animal Round Robin

Thursday, August 4

8:30 a.m. – 4-H Livestock Judging of Swine, Sheep, Dairy, Breeding Beef & Goat

5:00 p.m. – 4-H Market Beef Judging

Friday, August 5

8:00 a.m. – 4-H Showmanship (Sr. & Jr.)

1:00 p.m. – Large Animal Round Robin (Sr. & Jr.)

4:00 p.m. – Trophy & Awards presentation

5:00 p.m. – 4-H Livestock Sale

Saturday, August 6

10:00 a.m. – Member & Alumni Obstacle Course

6:00 p.m. – Check out of 4-H Horse Exhibits

Sunday, August 7

7:00 a.m. – 10:00 a.m. Check out of all 4-H Exhibits, including Livestock

Clubs in Richland County

Badlands Brushpoppers
Brorson Farmhands
Fair View
Forever Buds
Homesteaders
Lambert Hi-Liters
Missouri River Ranchers
Richland Aces
Richland Rascals
Richland Rockets
Three Buttes
Yellowstone Valley Trailblazers

ENJOY THE
RICHLAND COUNTY FAIR!

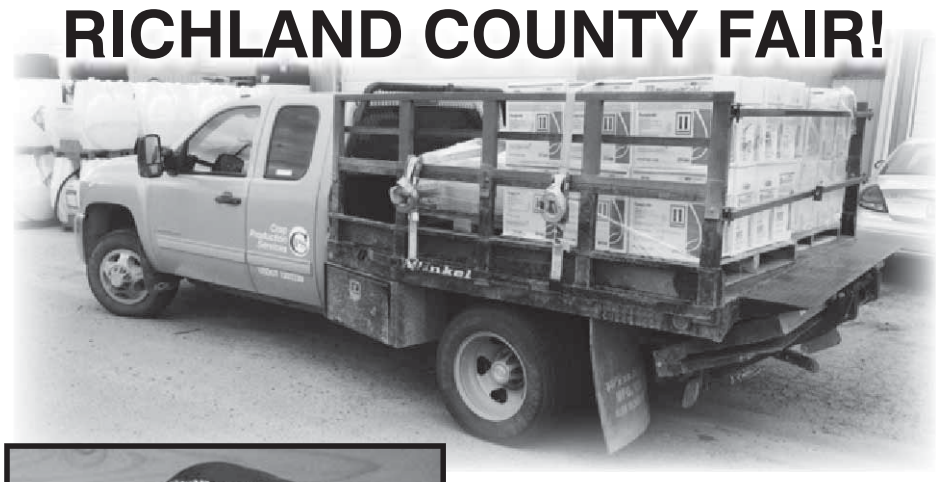

See Us For All Your Crop Herbicide & Insecticide Needs!
Greg Breuer
Cell: 406-489-3429 • Office: 406-742-8800
Crop Production Services
Fairview, MT

We Still Do Business the Old-Fashioned Way...
...We Look You in the Eye and Shake Your Hand.
We also pay attention to details & market your cattle to their very best ability.
Your product is produced with integrity, let us market it that way.

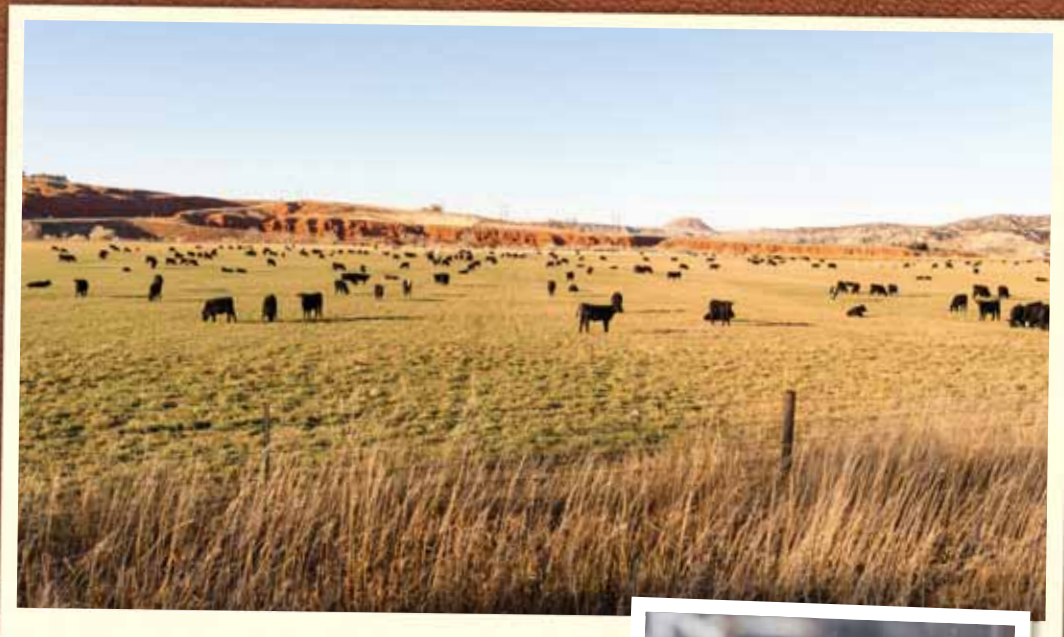

PREWITT & COMPANY, LLC
756 10th Ave SE • Sidney, MT 59270
406.482.5251 • www.prewittandco.com
Rod Prewitt 406.480.2777
Tim Larson 406.480.2666
Mike Yore 406.480.2888

SLMC
SIDNEY LIVESTOCK MARKET CENTER
720 10th Ave SE • Sidney, MT 59270
406-482-3513 • www.sidneylivestock.com
Christy Albin-Office 406-482-3513
Tim Larson 406-480-2666
WORKING HARD TO BUILD A COMPETITIVE MARKETPLACE FOR YOUR LIVESTOCK.

ENJOY THE SIGHTS & SOUNDS OF THE FAIR!

- Industrial Sandblasting, Painting & Coating
- Confined Space Entry
- Cooler Washes
- Roustabout
- Excavation
- Pressure Washing
- Concrete
- Hot Shot
- Structural Welding
- Tank Battery Construction
- Industrial Construction
- Trucking Services
- Hydrovac Services

les@slservices.net
406-433-6754 • Fax: 406-433-6755
2265 S Central Ave • Sidney, MT 59270

HURLEY'S OILFIELD SERVICES

• Porta Potties • Potable Water • Sewer Systems • Loaders • Communications
• Backhoe • Trucking • Skid Houses

Dispatch: 701-844-1234 I Fairview, MT

Dare to Prepare at the Richland County Fair!

Submitted by Julie Brodhead
Montana Red Cross Media Volunteer

The American Red Cross (ARC) local Disaster Action Team (DAT) will be busy volunteering again at the Disaster and Emergency Services (DES) booth at the Richland County Fair this year, August 3-6, 2016! DES and ARC Richland DAT together strive for a high level of interaction with the general public on preparedness topics. All fair goers are invited to the DES booth located in the Agriculture Building to have fun while learning to prepare.

New this year is information on ICE contact card which is one of the safety and preparedness resources created by Save the Children in partnership with Scholastic and inspired by the upcoming film Ice Age: Collision Course. More information can be found at http://www.savethechildren.org/site and using the phrase "ICE" in the site's Search function. The DES booth also includes the promotion of the ARC Emergency App and a children's game/App called Monster Guard. These FREE Apps promote emergency preparedness and prevention. Volunteers also will hand out bags containing information sheets on preparedness.

As in the past, DES and ARC volunteers will administer daily quiz questions to the general public. Each correct answer to a quiz question wins the participant a raffle ticket. With the raffle tickets, participants enter for the drawings for the great prizes to be given away! Preparedness-themed prizes have been donated by our local business community and will be on display at the fair booth. Last year adults completed 415 quizzes while kids completed 219 quizzes. Help us beat that record! We are looking forward to seeing you at the Richland County Fair this year!

ARC Richland DAT members are prepared to assist our community in situations like home fires, natural disasters, or other emergencies. ARC Richland DAT meets on the second Monday of each month at 5:30 PM at the Nutter Building and the meeting is open to the public. For more information on volunteering with ARC, join us at one of our monthly meetings or go to http://www.redcross.org/local/montana

You can help people affected by disasters like wildfires, as well as countless other crises at home and around the world, by making a donation to support American Red Cross Disaster Relief. Your gift enables the American Red Cross to prepare for and provide shelter, food, and other emergency assistance in response to disasters. To donate, please visit http://www.redcross.org/local/montana, call 1-800-ARC-MONT (1-800-272-6668) or send a check to the American Red Cross of Montana, 1300 28th Street South, Great Falls, MT 59405.

Enjoy The
Richland County Fair & Rodeo

One Store...Two Locations

Home Design Center
111 S. Central Ave.
433-1402

- *Mattresses*
- *Paint*
- *Furniture*
- *Appliances*
- *Housewares*
- *Toys*

Hardware Center
114 W. Main St.
488-1909

- *Hardware*
- *Sporting Goods*
- *Firearms*
- *Lawn/Garden*

JOHNSON HARDWARE & FURNITURE
since 1915 — Do it Best

Mon-Fri: 8am - 5:30pm • Sat: 8am - 4pm
www.JohnsonHardwareAndFurniture.com

SUMMER CLEARANCE EVENT
Chrysler Jeep Dodge RAM

2016 JEEP CHEROKEE SPORT 4X4
stock #4819-A

Automatic, air conditioning, tilt, cruise, power locks & windows, back-up camera, trailer tow group, heated front seats & steering wheel, remote start.

MSRP..... $28,375
Rebates & Discounts..... $2,827
Sales Price .. **$25,548**
Must qualify for all rebates.

ACTION AUTO

Gary McPherson
Hm: 488-7759

Gary Schoepp
Cell: 489-2312

Jon Nelson
Cell: 206-669-5285

433-2312 • 1-800-788-2312
www.actionautochryslerdodgejeep.com
220 East Main, Sidney, MT

RAM Dodge Chrysler Jeep

Enjoy the Richland Co. Fair

We Are Your Oil-Field Supply Headquarters

- **Balon Ball Valves**
- **Gates, Hydraulic Hoses & Belts**
- **Tubing Anchors**
- **Line Pipe**
- **Tubing**
- **Fittings**
- **Down Hole Sucker Rod Pumps**

Richland Pump & Supply

1511 South Central Ave • Sidney, MT
406-488-8706 • Fax: 406-488-8708
rpands@midrivers.com

8221 62nd St. NW • Stanley, ND (Old Hwy 2)
701-628-8706

COME SEE US AT THE FAIR!
Structures To Fit Every Need!
Excavation To Completion, Or Materials Only
DESIGN SERVICES AVAILABLE!
B&B STEEL BUILDINGS

INDEPENDENT AUTHORIZED BUILDER CHIEF BUILDINGS a division of Chief Industries, Inc. The builder's choice in metal building solutions.
NUCOR BUILDING SYSTEMS
CHIEF Agri/Industrial Division
GRAIN STORAGE AVAILABLE
GUARD-ALL BUILDING SOLUTIONS
FABRIC BUILDING AVAILABLE
Jim Bell, Manager: 406-480-7249
Mon-Fri: 7:30am - 5:30pm • Sat: By Appt. | 406-433-1888 | 34940 Hwy 23 • Sidney, MT
www.bbsteelbuilding.com • email: bbmetalbuildings@midrivers.com

Don't Miss Free Entertainment During the Richland County Fair & Rodeo

Party Rock Project

Pistol Grip

By Meagan Dotson

You won't want to miss the musical, comical, and all-out entertaining talent of Party Rock Project, Wednesday, August 3rd at the Richland County Fairgrounds. This free concert is open to the public at 7:30pm in the arena/grandstands.

You know those songs that start playing and all of a sudden you find yourself singing along? And maybe you didn't even realize that you knew the words? Well those kind of feel-good songs from all genres and eras, are the what Party Rock Project brings to the stage.

With guitars, keyboards, and vocals, the band also engages audiences with their visual multimedia show.

In addition to their musical talent, Party Rock Project gets the audience involved with games, sing-alongs, and competitions such as Hair Bands vs. Boy Bands. Creating a fun and easy atmosphere, they will surely have audiences of all ages laughing, singing, and dancing.

Following the rodeo on Friday night, the Pistol Grip Band out of Killdeer, ND will be performing their specialized blend of country western, Texas swing, and classic rock stylings. Join them in the Beer Gardens for a high-energy performance and all-around good time.

On Saturday night, the music doesn't stop after the concert; join Dan Hunthausen and the Train Wrecks in the Beer Gardens for their unique folk-rock sound. This isn't the band's first time in Sidney, having performed previously in the Beer Gardens as well as opening for Emerson Drive in June of 2015 at the Richland County Event Center.

Join the fun and enjoy all the Richland County Fair and Rodeo has to offer this year, August 3rd – 6th.

Enjoy The Richland County Fair & Rodeo!
Visit Us Online At
www.powderkegpizza.com
For New Items, Menus, Specials & More!
EST. 1972 POWDER KEG
44 Years
We Will Be Closed
August 1st - 8th
So our employees can enjoy the fair
Pizza • Burgers • Beer • & More!
Free Ice Cream!
Fairview • 406-742-5180
Open Tues-Fri at 4:30 pm • Sat & Sun at 2 pm