



The Roundup

PRSRT STD

U.S.
POSTAGE
PAID

The Roundup

(406) 433-3306 or 1-800-749-3306
Fax (406) 433-4114
e-mail address:
info@roundupweb.com
www.roundupweb.com

Business Office:
Located at 111 West Main
Sidney, MT

Mailing Address:
P.O. Box 1207
Sidney, MT 59270

Wednesday, January 9, 2013

Volume 38 • Number 47

Richland County 4-H Winter Carnival

The Richland County 4-H Winter Carnival was held on December 28th at the Richland County Extension Office, hosted by the county's 4-H Jr. Leaders. This event is geared towards the junior 4-H members as a way for them to meet other 4-H members in the county, as well as have some fun and was very successful. The Jr. Leaders planned dinner, a cookie decorating station, a roping station and games for the whole group. The games included interactive games involving a parachute, which was a huge hit. Another favorite was, of course, the roping station where many of the Jr. Leaders spent one on one time teaching the younger 4-H members how to correctly throw a loop. This one on one time spent together highlights one of the programmatic values that 4-H is based upon: Relationship Building. To see the members work together and share skills with one another helps build positives relationships of trust and confidence. This event was a great way for many 4-Hers to make new friends, learn some new skills and of course have some fun.



4-Hers play with the parachute. More pictures on www.roundupweb.com.

MonDak Ag Days This Week

The annual MonDak Ag Days and Trade Show are this week, January 10-12 at the Richland County Fair Event Center. Ag Days will be offering many trade show displays to browse as well as a number of presentations.

Thursday, beginning at 8:30 am, there will be presentations ranging from gardening and water rights, to farm and ranch insurance. Following that, starting at 5 pm will be the banquet with entertainment by Ken Overcast.

Friday there will be a breakfast starting at 7 am, followed by presentations on roaming buffalo, grazing cornstalks, and dealing with predators. There will also be a virtual tour of the Pust Feedlot and a presentation about Beef Quality Assurance, wrapping up at 3:30 pm.

All events will be held at the Richland County Fair Event Center. For a more exact schedule or to find out more about presenters, please see past articles on www.roundupweb.com.

For further information please call the MSU- Extension Office at 406-433-1206.

DRWA Enrollment Period Ending, Sign-Up NOW!

Submitted by Mandi Nay

DRWA is a rural water project being created to service an 11,000+ square mile project area in Eastern Montana. The project area includes the towns of Circle, Richey, Jordan and Fairview; the unincorporated towns of

Lambert, Savage, Bloomfield, Brockway, Brusett, Cohagen, Lindsay, Sand Springs and Vida; the water districts of Highland Park, Forrest Park, Spring Grove and Whispering Trees; and the rural users in the service area. Where not defined by county boundaries, the service area is bound on the North by the Missouri River, on the West by Fort Peck Lake and the Musselshell River, on the South by arbitrary East and West alignment and on the East by the Yellowstone River and the Montana-North Dakota border.

The majority of the users do not have access to a quality of water needed for a healthy existence. The treatment of water is costly and sometimes complicated depending on what is in the water. A regional rural water system like Dry-Redwater Regional Water Authority will allow rural users to have access to a reliable, safe, high quality water supply.

Dry-Redwater Regional Water Authority (DRWA) has been working toward Federal Authorization. Unfortunately the process is extremely slow and cumbersome.

DRWA is a part of the first rural water projects to be included in the Rural Water Act of 2006 (enacted in 2010). The Bureau of Reclamation recently informed DRWA of their expectation for a final design to be drawn up prior to approving our project for construction. As a result, we need to have our final design completed to move forward with the process.

If you are interested in becoming a part of DRWA please contact us immediately. We need you to complete the necessary forms and submit your good-intention fee to be included in our final design. If water lines in our preliminary design do not have enough users those lines may be omitted from the final design.

Any users wishing to be a part of DRWA must have this completed before February 28, 2013. If we do not have enrollment forms and a good intention fee from you by then you will not be considered a part of the initial project construction.

Call us: 406-485-3792,
Email us:
drwa@midrivers.com,
Website: www.midrivers.com/~drwa



Pictured (L-R) are 4-H members Sierra Osborne, Sarah Helmuth and Kyle Topp.



Jim Topp teaches Keaton Kostelecky how to hold a rope. (Photos by Ashley Harris)

Sidney Chamber Banquet Tickets Available

Submitted by Wade VanEvery
The Sidney Area Chamber of Commerce and Agriculture announces that the annual banquet will be held

at The Fringe at the Sidney Country Club on January 21, 2013. The no-host social is at 6:00 p.m. with the dinner to start at 6:30. Highlighting this year's

event will be the keynote address by Holly Hoffman from Eureka, South Dakota. Besides being a ranch wife and swim coach, Holly was a contestant on Season 21 Survi-

vor Nicaragua. She was the last woman standing, and last member of the Espada Tribe in the game. Holly will share her Survivor experience with an up-lifting message, and will relate to the people of the Sidney area quite well.

Chamber awards will also be presented for Educator of the Year, Agriculturist, Entrepreneur, Horizon, Sunrise Spirit, and Partners in Progress. Chamber officials will present reports to the gathering as well.

Tickets are available at the Chamber Office, Monday thru Friday, from 9:00 a.m. to 5:00 p.m. and are open to the public. Prices are \$35 until January 18th and \$40 the day of the banquet. The Chamber can be reached at (406)433-1916.

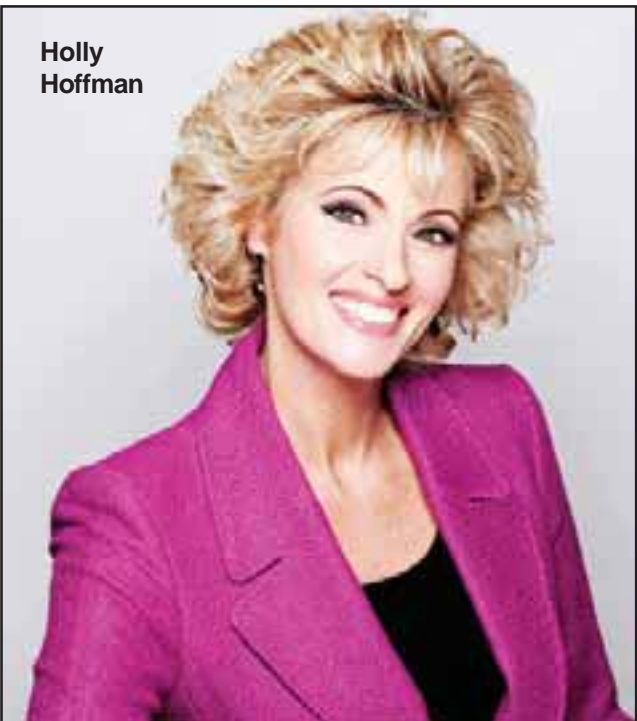

Holly Hoffman

Land/Home Packages Available in Williston!



- Turn Key... We do it all
- One loan payment
- 1 acre lots
- Credit apps ran free
- We can arrange your financing.



3820 6th Ave W • Williston
Next to WalMart Tire Center
701-774-5310



Movies At The MonDak

Submitted by Benjamin L. Clark

Thanks to the sponsorship of ConocoPhillips, the MonDak Heritage Center is proud to announce a new film series: Movies at the MonDak. We've improved our facilities again to provide a fantastic viewing experience, including the addition of a 14-foot wide screen.

The first film, Where the Yellowstone Goes, follows a 30-day drift boat journey down the longest undammed river in the contiguous United States. Intimate portraits of locals in both booming cities and dusty, dwindling towns in Montana along the Yellowstone River, illustrate the history and controversies surrounding this enigmatic watershed leading to ques-

tions about its future. Connect with colorful characters, get lost in the hypnotic cast of a fly rod, and experience silhouetted moments of fire-side stories on this heartfelt river adventure.

This event, Saturday January 12 at 6:00 pm will

remind you of warmer days, and is FREE and open to the public. Fresh popcorn will be served.

Contact us at the MonDak Heritage Center for any further details at 406-433-3500 or mdhc@richland.org.

Watford City Area Chamber of Commerce & Economic Development Corporation Annual Meeting

Wednesday, Jan. 23
Outlaws' Bar & Grill
downstairs banquet room

Featuring a panel of City and Country Officials
As well as retail businesses owners.

Social Hour 6 p.m.
Dinner 6:30 p.m.

\$50 per person
RSVP by January 21 to The Chamber office at 701-580-1493
or email wcchamber@ruggedwest.com

esidney.com
is now
Roundup
WEB.COM

Everything Roundup
on the web

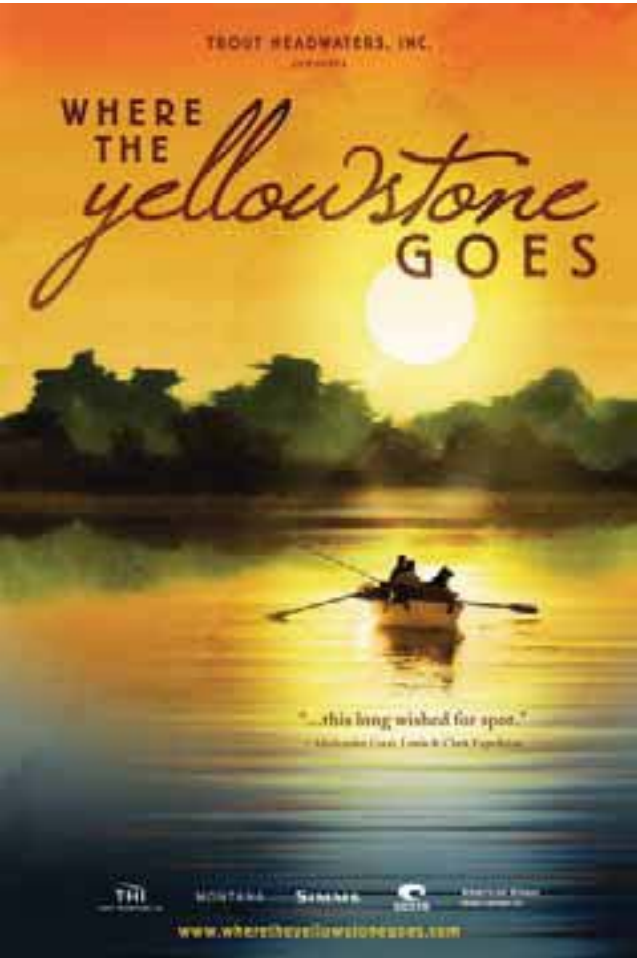



Ride On Down To My Booth For A Cup Of Coffee

Advanced Communications is sponsoring the Ag Days breakfast Friday from 7-9 am. We invite all area farmers & ranchers to come & have breakfast on us!



MonDak Weather Can Be Brutal Travel Safer With "SPOT"

Authorized KENWOOD DEALER



SAVE \$50 with our coupon Stop by my Ag Days booth for details

New Design... Better Sound!

Call Larry today at...

ADVANCED COMMUNICATIONS

Mobile Radios • Pagers • Satellite Telephones
"Your communication headquarters"

Just North of McDonald's • Sidney, MT
406-433-1659 • Toll Free 1-866-433-1659

MONTANA POST FRAME

MOVING POST FRAME FORWARD

Zero-Interest-Loans Available



Specializing in custom post frame buildings for residential, agriculture, or commercial applications



www.mtpostframe.com

Call today for a free quote on your customized building:
Townsend: 406-266-9966 Sidney: 406-202-3093

Farmland Leasing Workshops Set for 14 ND Locations

Submitted by Calli Thorne

Landowners, renters and other agribusiness professionals with an interest in farmland ownership, management and leasing should consider attending a farmland leasing workshop sponsored by The North Dakota State University Extension Service. Workshops scheduled for January through March are:

Jan. 9, 9:30 a.m., Lake Region Roundup, Devils Lake
Jan. 10, 9 a.m., North Central Research Extension Center, Minot
Jan. 15, 1 p.m., Carrington Research Extension Center

Jan. 16, 1 p.m., Burke County Courthouse, Bowbells
Jan. 17, 9:30 a.m., Dakota Farms meeting room, Rugby
Jan. 23, 9 a.m., City Hall, Forman
Jan. 23, 1:30 p.m., Fireside Restaurant, Ellendale
Jan. 28, 1 p.m., McKenzie County Courthouse, Watford City
Jan. 29, 9 a.m., Divide County Courthouse, Crosby
Feb. 11, 1 p.m., Morton County Fairgrounds, New Salem
Feb. 12, 9:30 a.m., Civic Center, Beulah

Feb. 13, 1 p.m., American Legion, Finley
Feb. 19, 1 p.m., Walsh County Extension office, Park River
March 7, 9 a.m., Winter Show Building, Valley City
Rising land values, strong commodity prices and high production costs have made it more difficult for operators and landowners to successfully determine appropriate farmland lease arrangements. The workshops are offered to help landowners and renters identify and manage the risk associated with rental agreements.
Dwight Aakre and Andy Swenson, Extension farm management specialists,

and Willie Huot, Grand Forks County Extension agent, will be the main presenters.
One of the topics is a historical perspective on farmland values and rents. Concepts and practical examples of how to determine equitable rents also will be presented. The main session will help participants better understand different rental arrangements, such as cash rent, share rent and flexible cash rent.
There will be a session on how producers can improve their land rental negotiations by enhancing the communication process with landowners. This includes the use of resumes, portfolios and frequent communications to keep landowners informed and educated about their operation and vision for a particular tract of land.

Trashy Tuesday Event Scheduled for January 15

The Recycling Advisory Committee would like to announce the next Trashy Tuesday. The Trashy Tuesday event is being held at Richland Opportunities Inc. (ROI) workshop on January 17 from 3:00 p.m. to 7:00 p.m. ROI's address is 1100 Silurian Lane in Sidney. The events are sponsored by volunteers who give their time to ensure that recycling can occur in lieu of throwing the listed material away. Items being accepted on the 17th are:

- 1) Corrugated cardboard- This type of cardboard has ridges and spaces in the box. Types of boxes not accepted include single sheet material like cereal, pop cases, or cracker boxes.
- 2) Office paper- Office paper can include all junk mail, envelopes, colored paper. Types of paper not accepted are neon colored material, cardstock and manila envelopes.
- 3) Newspapers and magazines - This includes the "slick" advertisement sheets and magazines/catalogs that have a thickness up to one inch.
- 4) PETE Plastic #1 bottles- This plastic is generally clear and includes pop, juice, dish soap and water

bottles and peanut butter jars. The chasing arrow sign with a 1 at the base of the bottle indicates this plastic type.
5) Plastic bottles #2-#7 – These bottles include milk jugs, pill, laundry detergent, and hair product bottles. The chasing arrow sign with numbers 2-7 indicates the plastic types and # 2-7 must be sorted separately from #1 plastic.
*Please rinse out all bottles, especially milk jugs, as the bottles become moldy, and this becomes a health and safety concern. Trashy Tuesday events cannot take Styrofoam, yogurt containers or other containers that do not have a neck, threads and a cap. Caps should be removed from all bottles. The public is encouraged to pre-sort all materials as the event is a self sort process.
Recycling saves energy by reusing already processed materials. By recycling one aluminum can, the energy saved can run a 100 watt bulb or a TV running for four hours. Twenty recycled cans may be made with the same amount of energy that it takes to make one new can and using recycled cans takes 95 % less energy than making new cans. In 2005, 54 billion cans were recycled saving energy equivalent to

15 million barrels of crude oil, America's entire gas consumption for one day. By comparison, it takes 24 million gallons of crude oil to make one billion water bottles and this amount of crude would fuel 30,000 cars for a year. Recycling one ton of plastics saves 7.4 cubic yards of landfill space, basically the size of a walk-in closet. Every ton of recycled paper saves approximately 4 barrels of oil, 4,200 kilowatt hours of energy and enough energy to heat and air-condition the average North American home for almost 6 months. Paper and cardboard together make up approximately 73% of the landfill space in America and once covered paper does not disintegrate. The facts which support recycling are overwhelming as energy and landfill space are impacted by recycling. In 2008, Richland County diverted only 2.4% of its waste through recycling efforts, while the rest of Montana recycled 18% of their waste. We invite the public to collect for this event and plan to recycle materials every three months. Remember Trashy Tuesday on January 15th and "toss it our way." The next 2013 Trashy Tuesday events are April 16th, July 16th and October 15th.



COOKS ON MAIN
for the everyday chef

Save on Family dinner night!

15% off Decio Fresh Pasta & Stonewall Kitchen Pasta Sauce!



Open Monday-Saturday • 9 -6
224 Main Street • Williston ND
701-572-COOK (2665) • (F) 701-572-2666

Dry-Redwater Regional Water Authority

DRWA is a rural water system being designed for construction in the counties of McCone, Dawson, Richland and Prairie. Our goal is to sustain a rural water system and provide high quality drinking water at a reasonable rate.

**ENROLLMENT DEADLINE IS
FEBRUARY 28, 2013
FOR FINAL CONSTRUCTION DESIGN**

If you are interested in good quality water, please contact us immediately!

TEL: (406) 485-3792

Dry-Redwater Regional Water Authority (DWRA)

drwa@midrivers.com
www.midrivers.com/~drwa

Ice Fishing Headquarters

**Poles • Ice Augers
Tip-Ups • Spears & more!**



Predator Control
Electronic & Hand Calls
Decoys • Varmint Guns

Fur buyer will be here Sunday, Jan. 13 in the parking lot across from Centre Theatre.



HIGH CALIBER SPORTS

Hours: 9am-6pm Mon-Fri
9am-4pm Saturday
214 S. Central Ave. • Sidney
Across from Centre Theatre
406-433-1800







Jon Redlin Dana Jonsson Wade Whiteman

Call Today for all Your
AG LENDING NEEDS

Sidney, Montana: 433-8600

Stockman Bank
MONTANA BANKING. PURE & SIMPLE.
WWW.STOCKMANBANK.COM

© 2011 Stockman Bank Member FDIC

For all your Farm/Ranch,
Recreational, Residential,
and Commercial needs.



Alan
Seigfreid

Amanda
Seigfreid

Jim & Janice Knudsen 120 2nd St. N.E. • Sidney Mt. 59270
Broker/Owners (O) 406-433-3010 • (C) 406-489-3010
email: alans@midrivers.com
Website: www.missouririverrealty.com



Yellowstone Chiropractic Clinic

(406) 433-4757 222 2nd. Ave. SW
1-866-433-4757 Sidney, MT 59270



Dr Ryan Laqua
Chiropractic Physician

• Sports Injuries • DOT Physicals
• Personal Injuries & Pain Conditions

Cowgirls ‘n
Conservation

Sponsored by the McKenzie County Soil Conservation District

Women’s night at Outlaws’ Jan 22
Social at 6 p.m. Supper at 6:30 p.m.

Entertainment:

- NRCS/SCD: Working Together
- No-till garden speaker
- Mrs. Giggles: inspirational comedian!

Games and Gifts for all!
Please join us for a
rootin tootin good time!

Call 1-701-842-3628 ext. 3 to RSVP

STATISTICS

Lake Water Level Reports			
	Fort Peck	Sakakawea	
Current Elevation.....	2234.0	1829.3	
Last Week's Elev.	2250.0	1829.6	
One Year Ago	2236.1	1839.2	
Release For Day (C.F.S.)	12,800	18,800	

Watford City Weather Data			
Source: North Dakota Agricultural Weather Network			
Date	High	Low	Precip.
Dec 31	23	-2	0
Jan1	20	15	T
Jan 2	28	-1	T
Jan 3.....	25	10	0
Jan 4	22	8	0
Jan 5.	21	9	0
Jan 6.	22	7	0

Sidney Weather Data			
Source: MSU Eastern Agricultural Research Center			
Date	High	Low	Precip.
Dec 31	2	12	0.02
Jan 1	28	-2	0.02
Jan 2	28	19	0.01
Jan 3	23	9	0.00
Jan 4	30	2	0.00
Jan 5	30	13	0.00
Jan 6	32	8	0.00
Average YTD Precipitation			0.05
2013 YTD Precipitation			0.05

The
Roundup
and

are available in Williston at

- Hedderich’s • Simonson’s
- Scenic Sports & Liquor
- Herman Oil Convenience Store
- M & H Convenience Store

Pick up your FREE copy today!

“The Magic of Jay Owenhouse” Sponsored by The Richland Co. Law Enforcement Assoc. Jan. 19

Jay’s New Show Was Voted “Best Touring Family Show in Asia!”

The phenomenal touring Owenhouse show breaks new ground across the nation with a brand new, elaborate stage show called “Magic on The Edge”, a mind boggling, spell-binding experience that will keep you on the edge of your seat! Jay’s new show is a theatrical event where audiences not only witness the magic they experience it! You’ll see audience members: Float in mid Air! Get Sawed in Half! Disap-

pear! And Predict the Future! The show also features Jay’s New Bengal Tigers, Shekinah -a royal white tiger and her sister Sheena a standard orange Bengal!

Come see why Hollywood entertainment journalist, Mark Ebner, calls The Magic of Jay Owenhouse,” (with apologies to PT Barnum), the greatest touring Family show on earth.”

Show information City- Sidney, MT. Place- The Sidney High School Gym. Date Saturday, January 19, 2013. Time- 4 p.m.

Ticket information- tickets are on sale now and may be purchased in advance at a discount by calling 1-800-779-8600. Advanced ticket prices adult and children \$20. Tickets at the door child \$25, adults \$25. Proceeds will benefit The Richland County Law Enforcement Association.

OBITUARIES

Elizebeth “Betty” Irigion, 85, Elmdale, MT

Mass of the Christian Burial for Betty Irigoien, 85, of Elmdale, MT was 10 a.m., Monday, January 7,2013, at St. Matthew’s Catholic Church in Sidney with Father Jim O’Neil as presider. Wake services were at 6 p.m., Sunday evening, January 6, 2013, at Fulkerson Memorial Chapel. Interment was in the Sidney Cemetery, Sidney, MT under the direction of Fulkerson Funeral Home of Sidney. Remembrances and condolences may be shared with the family at www.fulkersons.com.

Betty died on Thursday morning, January 3, 2013, at her home in Elmdale.

Patricia “Patti” Rodrigues, 62, Sidney, MT

Memorial graveside services for Patricia Rodrigues, 62, of Sidney, MT were at 2 p.m., Thurs., Jan. 3, 2013 at the Riverside Cemetery in Stevensville, MT, followed by a gathering at the Lone Rock Bible Church. Cremation has taken place. Remembrances and condolences may be shared with the family at www.fulkersons.com.

Patricia “Patti” Rodrigues, 62, of Sidney, MT died peacefully at her home on Sunday, Dec. 23, 2012.

James “Jim” Strasheim, 51, Sidney, MT

Mass of the Christian Burial for Jim Strasheim, 51, of Sidney, MT will be at 10 a.m. Thursday, Jan. 10, 2013 at Ebenezer Congregational Church in Sidney. Burial will follow at the Sidney Cemetary, Sidney, MT under the direction of Fulkerson Funeral Home of Sidney. Remembrances and condolences may be shared with the family at www.fulkersons.com.

Jim died Saturday evening, Jan. 5, 2013 at the Sidney Health Center.

Richard Karst, 74, Fairview, MT

Funeral services for Richard Karst, 74, Fairview, MT are at 2:00 p.m., Friday, January 11, 2013 at the Assembly of God Church in Sidney with Pastor Les Anderson officiating. Interment will be in the Fairview Cemetery, Fairview, ND, under the direction of Fulkerson Funeral Home of Sidney. Remembrances and condolences may be shared with the family at www.fulkersons.com.

Richard passed away January 6, 2013 at the Billings Clinic, Billings, MT.

Lambert Hi-Liters Meeting Held Dec. 9

The Lambert Hi-Liters had their second meeting of the 4-H year on December 9, 2012 at 2:00 pm at the Fox Lake Senior Center in Lambert.

In old business we discussed: Junior Leaders and M.Q.A.

In new business we introduced Josie Evenson to everyone in our club.

It was our Christmas party. We watched some of the PBS 4-H documentary, exchanged gifts, and played games.

Our next meeting is January 13, 2013 at 2 pm at Fox Lake Senior Center.

Watford City Chamber Banquet Jan. 23

The Watford City Area Chamber of Commerce along with the Economic Development Corporations will be holding their annual meeting January 23rd. The meeting will take place in the Outlaws downstairs banquet room, starting at 6:30. The cost is \$50 per person. Please RSVP by January 21st, by providing a name and number attending via phone at 701-580-1493 or by emailing wcchamber@ruggestwest.com.

EVENTS

SEND US YOUR EVENTS!

THE ROUNDUP: PO Box 1207, 111 West Main, Sidney, MT 59270
406-433-3306 Fax: 406-433-4114
Email: classads@esidney.com

Richland County

Events in Sidney unless otherwise listed. MT Zone.

Wed., Jan. 9
12:00 - 1:00 p.m. — Parent Cafe Meetings at the Public Library basement. This gathering allows time for parents to learn what’s going on at their schools, receive information and share ideas. You should bring your own lunch. For more information, contact Diana or Nicole at (406) 433-4097.

Thurs., Jan.10
5 p.m. — TOPS, Crestwood NW entrance, Weigh-ins 5-5:30 p.m., Meeting 5:30-6 p.m.
8 p.m. — NA meeting, Millers’ Corner banquet room.
7:30 CT- Missouri Yellowstone Confluence Interpretive CenterHistoric Book Club

Sat., Jan. 12
9 a.m. — Gamblers Anonymous at Millers’ Corner.
9 a.m. — AA Group Trinity Lutheran Church Education bldg.
7 p.m. — AA Group Trinity Lutheran Church Education bldg.

Sun., Jan. 13
12:30 - 5 p.m. _ First Lutheran Church, Savage, Lutfisk & Meatball Dinner. Adults \$13, 12 & under \$5.
7 p.m. — AA Group Trinity Lutheran Church Education bldg.

Mon., Jan. 14
Noon — AA Group Trinity Lutheran Church Education bldg.
6 p.m. - Sidney Speech and Drama team Dessert Theater at the Mondak Heritage Center. Admission \$5.

Tues., Jan. 15
3-7 p.m. -- Trashy Tuesday, Richland Opportunities, 1100 Silurian Lane, for more info richland~opportunities.org, call 406-488-3341 ext. 4
7 p.m. — AA Group Trinity Lutheran Church Education bldg.

McKenzie County

Events in Watford City unless otherwise listed. CT Zone.

Wed., Jan. 9
8 p.m.— Al-Anon, Sanford Room, McKenzie Co. Public Library.

Thurs., Jan. 10
8 p.m.— AA Group, Northern Pump & Compression. Call 770-3603 or 770-2675 for directions or ride.

Other Counties

Wed.Jan. 9
6p.m. Williston, ND, City Hall Chamber Room. United States Postal Service will be hosting Listening Sessions to share information about plans to improve delivery and retail services in this rapidly-growing region and to listen to concerns and suggestions from our customers. For more info call Karen Fredrickson, Manager, Marketing Dakotas District, 605-333-2640 or cell 605-351-1203.

Thurs. Jan 19
2 p.m.-- Tioga, ND, City Hall Commission Room.United States Postal Service will be hosting Listening Sessions to share information about plans to improve delivery and retail services in this rapidly-growing region and to listen to concerns and suggestions from our customers. For more info call Karen Fredrickson, Manager, Marketing Dakotas District, 605-333-2640 or cell 605-351-1203.

View all monthly events on our calendar at www.roundupweb.com.

Keep Your Head in the Clouds



stock#19520
2013 Chrysler Town & Country
\$28,333



stock#19505
2013 Dodge Journey SXT
\$27,382

CHRYSLER **DODGE**

Ryan MOTORS

1212 W. 2nd St, Williston
701-577-1111
WWW.DRIVERYAN.COM



Justin Brown goes in for a shot in Plentywood.

Sidney Basketball Action

The Sidney Eagles headed to Plentywood on Friday and defeated Plentywood 54-50. The Dawson County Red Devils were in Sidney on Saturday and defeated the Eagles 47-38. Above: Colton Moran looks for a shot against the Glendive Red Devils in Sidney Saturday night. (Photos by Kathy Johnson)

Sidney Lady Eagles headed to Glendive last Thursday. The Eagles were defeated by Glendive 57-45. They headed to Plentywood on Friday and were defeated by Plentywood 59-52. Left top: Elise Torgerson shoots in Glendive. Left bottom: Colleen Crosby shoots a free throw. (Photos by Kathy Johnson)

Nick and Sharon Zinsli Estate Auction

Saturday January 19 • 9 a.m.

Location: St. Bernards Parish Center,
404 3rd Ave NE, Belfield, ND

NOTE: This large antique auction has a wide range of unique items from furniture to glassware, also some pottery pieces and other collectibles. The large quantity of smaller items makes it hard to list everything. There should be some surprises at this auction and something for everyone. I hope to see you there.

ANTIQUE FURNITURE & MODERN FURNITURE

2 China hutches • Claw leg wood and leather cushioned luv seat • Claw leg wood and leather cushioned rocking chair • Claw leg wood and leather cushioned easy chair • Bedroom furniture set with waterfall pattern • Oak table and 4 chairs • Curio cabinet • Bedroom set with bed frame, large chest of drawers and dresser • Blonde laminate dresser • Cedar chest

GLASSWARE & COLLECTIBLES

20 gallon Red Wing crock • 5 gallon Red Wing crock • 5 gallon Blue Crown crock • Bob White Red Wing pieces • Plain white china set • Gold rim china set • 3 stoneware jugs • Jewelry (antique and costume) • Several jewelry boxes • 2 sausage stuffers • Oil lamps • Manicure set • Pocket knives • Depression glass pieces (pink and green) • 2 trunks • Baby buggy stroller • Metal wind up toys • Carnival glass • Several cup and saucer sets



OWNERS: Nick and Sharon Zinsli Estate

Lunch served by St. Bernards & St. Marys Church Youth Group

KRANCE AUCTION SERVICE, LLC

701-677-3026 or 701-290-9755

License #444 Clerk #651

www.kranceauctions.com



Make a Difference

Be a
CERTIFIED NURSES ASSISTANT!

**Certified Nurses Assistant Class
Beginning January 28, 2013**

Apply online at www.sidneyhealth.org or contact
Susan Dahl, Education Coordinator at 406-488-2324.
Applications are due by January 23.

Apply today. 406.488.2324 WWW.SIDNEYHEALTH.ORG



SIDNEY HEALTH CENTER
Exceptional Care for Life



Sidney Wrestlers 4th at Bismarck Tourney

Left: The Eagles with the 4th place plaque. Right: Gresh Jones takes down his Turtle Mountain opponent at the Bismarck Rotary Tournament last weekend. Jones won the 120lb weight class. (Photos by Erin Graves)

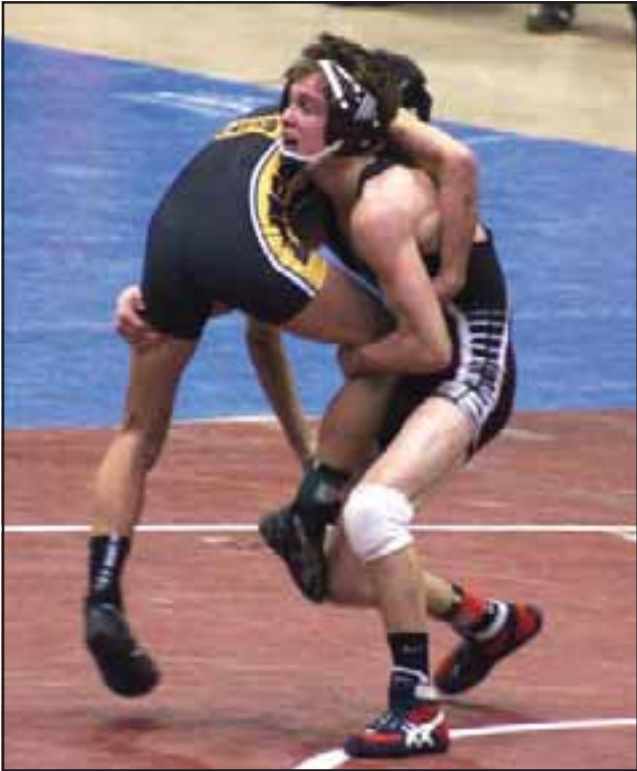

Results

Ethan Graves 3rd at 113#
Gresh Jones 1st at 120#
Jordan Stevens 3rd at 138#
Cody Christian 6th at 160#
Ryder Peterson 5th at 170#
Dace Fisher 5th at 182#

Order Take and Bake Pizzas in Time for Super Bowl!

Submitted by Stacie Olson
Winter has arrived in eastern Montana! Do you want to bring back memories of the hot summer days at the fair? You are in luck if you said yes! The St. Matthew's Youth Group will be taking orders for pizzas beginning January 6th! If you had the chance to eat at the pizza booth during the fair then you'll know why your mouth is watering!! You may order

12-inch size Cheese, Pepperoni or Canadian Bacon Pizzas. Cost is \$8 per pizza and payment is requested when the order is placed. Please make checks payable to St. Matthew's Ministry Fund.
Pizza orders will be taken until Jan 20th. Pizzas will be made fresh & sealed – ready for pick up on Sunday, January 27th, 2013 - just in time for Super Bowl Sun-

day!! Please pick up between 10:30 am to 12 noon at the St. Matthew's Parish Center Gym located at 310 7th ST SE, Sidney. Pizzas will be ready to take home & bake or freeze for later! Place your order with a youth from the church or call Stacie Olson at 433-2510 or 480-0170. This may be best way to get a taste of summer as you begin the New Year!!

HURLEY'S
OILFIELD SERVICES
• Potable Water • Sewer System
• Loaders • Communications
• Backhoe • Trucking
• Skid Houses • Porta Potties
406-742-5312
Fairview, MT

NEU
CONSTRUCTION, INC.
Oil Field Roads & Locations
• Reclaim Work
• Gravel & Scoria Hauling
Fairview, MT
406-742-5549

LONG X BOTTLE
SHOP
In-store specials every week.
8 a.m.-9 p.m. Mon.-Sat.
1-5 p.m. Sun.
(Located in Long X Visitors Center)
Check out our hard ice cream!
Hwy. 85, Watford City
701-444-3335

Sports Booster WEEKLY SCHEDULE

Basketball

Thursday, January 10
Killdeer boys at Watford City, 7:15 p.m.
Friday, January 11
Billings central girls at Sidney, 7 p.m.
Sidney boys at Billings central, 7:30 p.m.
Beach boys at Watford City, 7:30 p.m.
Fairview girls at Circle, 6 p.m.
Fairview boys at Circle, 7:30 p.m.
Brockton girls at Savage, 6 p.m.
Brockton boys at Savage, 7:30 p.m.
Wesby/Grenora girls at Froid, 6 p.m.
Wesby/Grenora boys, at Froid, 7:30 p.m.
R&L girls at Culbertson, 6 p.m.
R&L boys at Culbertson, 7:30 p.m.
Saturday, January 12
Laurel girls at Sidney, 4 p.m.
Sidney boys at Laurel, 4 p.m.
Circle girls at Bainville, 6 p.m.
Circle boys at Bainville, 7:30 p.m.
Watford girls at New Town, 7 p.m.
Fairview girls at Brockton, 6 p.m.
Fairview boys at Brockton, 7:30 p.m.
Culbertson girls at Savage, 6 p.m.
Culbertson boys at Savage 7:30 p.m.
R&L girls at Grenora, 6 p.m.
R&L boys at Grenora, 7:30 p.m.
Tuesday, January 15
Tioga girls at Watford City, 5:30 p.m.
Tioga boys at Watford City, 7:30 p.m.
Trenton girls at Bainville, 6 p.m.
Trenton boys at Bainville, 7:30 p.m.

Wrestling

Thursday, January 10
Dickinson at Sidney, 7 p.m.

Friday, January 11
Sidney at Miles City, 7 p.m.
Watford City at Beulah, 5 p.m.
Saturday, January 12
Sidney at Miles City, 7 p.m.
Watford City at Beulah Tourney
Speech & Drama
Saturday, January 12
Sidney at Laurel
Gymnastics
Saturday & Sunday, January 12&13
Sidney at Bozeman

Hockey

Friday, January 11
Sidney Girls U19 at Watford City 7:30 p.m.
Watford City Girls 12U at Sidney, 5:30 p.m.
Williston Bantam at Sidney, 7 p.m.
Saturday, January 12
Glasgow Girls U19 at Sidney, 12:30 p.m.
Watford City Peewee at Sidney, 3 p.m.
Sidney Bantam at Minot B, 2:15 p.m.
Langdon Jr. Gold at Watford City, 7 p.m.
Sunday, January 13
Minot Girls 12U at Sidney, 11 a.m.
Sidney Peewee at Hazen, 1 p.m.
Langdon Jr. Gold at Sidney, 12:30 p.m.
Watford City Girls 12U at Glasgow, 12 p.m.
MayPort Jr. Gold at Watford City, 12 p.m.

Support Your
Favorite Team

Be Sure To Thank The Sports Booster
Schedule Sponsors On This Page

POWDER
KEG
Family Dining
Fairview
406-742-5180
Open at 4:30 p.m. Tues.-Fri.
2 p.m. Sat. & Sun.

HOT STUFF
PIZZA
FOOD
ON THE GO
Farmers Union
Oil Co.
101 S Main • Watford City
701-444-3639

RTC
Smarter. Better. Faster.
www.RTC.coop
VOICE • DATA • VIDEO

Casino & Lounge
Behind The Lone Tree Inn In Sidney
Happy Hours 4-6 Weekdays
50¢ Off All Drinks

| Hiring Event |

Watford City, ND

January, 15-16, 2013 @ 8:00 AM-7:00PM

MBI Energy Services is currently seeking Oilfield Drivers in our North Dakota locations.

Be a part of MBI's team. We offer excellent benefits, 401K, referral bonus program, and many other opportunities at MBI.

Come visit with an MBI representative to learn more about MBI and to set up a walk-in interview.

For More Information
701.575.8242

www.mbienergyservices.com

MBI
Energy Services

MBI Energy Services
12621 23rd St. NW
Watford City, ND

Get on Edge on the New Year!

*Last 2012
Edge on
the lot*



**2012 Edge
AWD Limited**
Dark Blue Pearl

List Price \$42,065
Total model year end discounts..... \$5,600

New Year Price..... **\$36,465**

Eagle Country



SIDNEY, MT

Experience the Eagle Country Difference!

Mon. - Fri. 8 a.m. - 5 p.m.
Sat. 9 a.m. - 1 p.m.

215 East Main • Sidney, MT
433-1810 or 1-800-482-1810

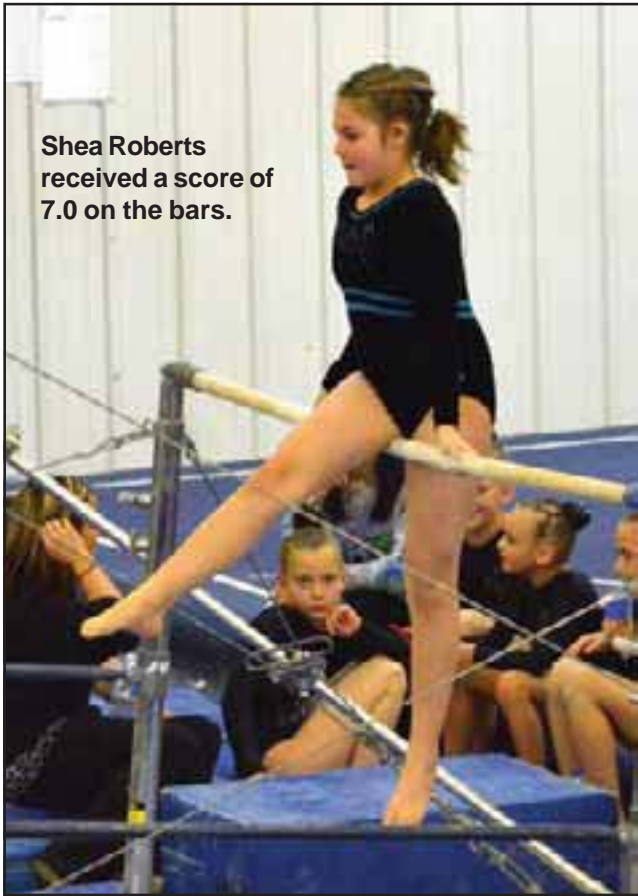

Cheyenne Christian scores an 8.65 on beam.

Sadie Warren Memorial Gymnastic Meet Results

Minot, ND • Jan. 5

Taylor Stewart;
Vault 8.9, bars 8.4, beam 8.85, floor 8.05, all around 34.2.
Cheyenne Chrtistian;
Vault 8.0, bars 8.1, beam 8.65, floor 6.65, all around 31.4.
Lorraine Coronato;
Vault 8.2, bars 8.35, beams 8.8, floor 5.65, all around 31.
Shea Roberts;
Vault 8.5, bars 7.0, beam 8.25, floor 8.5, all around 32.25
Bailee Vitt;
Vault 8.6, bars 8.85, beam 9.4, floor 8.5, all around 35.35

Hailey Hasvold;
Vault 8.3, beams 7.9, floor 5.65, all around 21.85.
Hallie Andrews;
Vault 8.15, bars 8.4, beam 7.65, floor 7.65, all around 31.85
Suttyn Barnhart;
Vault 8.2, bars 8.15, beam 7.1, floor 6.8, all around

30.25.
Bethany Wells;
Vault 8.95, bars 9.0, beam 9.3, floor 8.7, all around 35.95.
Bethany Wells, 7th Uneven Bars, 7th Balance Beam, 6th Floor, 7th All-Around.
Bailee Vitt, 10th Uneven Bars, 4th Balance Beam.

BINGO

Billiards & Darts

203-05 Main Street, Lower Level, Williston
Same Entrance As Veteran's Affairs & J's Fashion Threads
572-6254 or 1-800-732-0962
Open: Tuesday - Saturday 1:30 pm - 5:30 pm
Call for after or before hours appointments

20% off

Bingo Daubers
Pool Cues & Accessories
Dart Sets & Accessories
Games • Playing Cards
Poker Chips

Selling Used:
Pool Tables • Juke Boxes
Dart Boards

Locally Owned & Operated by the Joseph Family

Millers' Corner

Convenience Store, Deli & Catering

Homemade Soups Daily Specials

**24 Hour
Pay at
the
Pump**
No Ethanol

**#1 Dyed
Diesel**

406-433-4041
2201 West Holly, Sidney

Comment
on any
story at

Roundup
WEB.COM

NOW OPEN

• DOT Physicals
• Sports Physicals
• Drug & Alcohol Testing
• Sports & Work Injury Treatment

FINK FAMILY
Chiropractic

Call for an appointment • 433-BACK (2225)
8 a.m. - 6 p.m. • Monday - Friday
Saturdays by Appointment Only
Michael Fink, DC
120 E. Main Street • Village Square Mall • Sidney, MT
www.finkfamilychiropractic.com

Little Bit Country Commodity Groups Part of 2013 Wheat Show

Warren Froelich, NDSU Extension Agent
Some of 16 experts scheduled to speak during this year's National Hard Spring Wheat Show will include representatives of four commodity groups who work hard to make sure there is profitability in providing the crops they represent. All are scheduled to report to area producers on Tuesday afternoon, February 5.

Doug Opland and Deanna Weise, President and Executive Director respectively, of the U.S. Durum Growers Association will share efforts of that organization to maintain the dominance of that crop in North Dakota. North Dakota ranks as the number one durum producing state of the nation. Although durum is grown in about every corner of the county, the bulk of the crop is produced in North Dakota.

Dan Wogsland, Executive Director of the North Dakota Grain Growers Association, will spend time discussing growing concerns of transporting all agriculture commodities to the major market terminals.

Representing the North Dakota Wheat Commission will be Jim Peterson, Marketing Director of that organization. The primary wheat crops grown in North Dakota are hard red spring and durum. Profitability of both are highly dependent on export sales. Approximately one-half of the hard red spring wheat must find an export market each year. Durum also is highly dependent on export sales. There have been years when two-thirds of North Dakota's production has reached foreign shores. Peterson will share how our wheat is stacking-up in today's wheat market. Based on recent quality reports on the 2012 crop I expect he will have a positive message.

Three members, lead by Karen Hertsgaard, from the Institute of Barley and Malt Sciences Department at NDSU, will discuss the importance of malt barley quality factors and explain how gust malts and especially beers are made. With the help of other staff of the institute, including Jimenez Diaz and Jaidev Sehrawat, those of us attending will be treated to a sampling of several beers.

Rental Agreements Often on Cash Basis
At this time of year many land lease agreements are negotiated. Judging from the many calls received throughout the year I think most agreements are made on a cash basis. Like many other things in life there are pros and cons. For the landowners, cash renting requires little to perhaps no managerial input thus reducing the possibility of friction between the landowner and operator concerning management decisions. It also eliminates the concern over accurate division of crops and expenses or the need to be involved in marketing. Cash rent also reduces the amount of

paperwork from the fact the landowner no longer is required to fulfill crop insurance and Farm Service Agency obligations.

On the negative side for the landowner there may be tax management and Social Security issues, loss of income if there is a surge in crop prices and the possibility of contracting with a poor farm manager.

As with the owner, cash renting does offer advantages. Cash renting allows the renter a relatively free hand in making management decisions. There should be more incentive to strive for higher yields and increased net profits. The renter should be the sole beneficiary of unusually high yields and/or crop prices.

The obvious negative to cash renting is the increased risk of assuming all costs of production and the gamble with mother nature and the market.

To establish a greater balance of all the pros and cons of cash renting, university economists have been encouraging the concept of establishing cash rents that can be flexed on the basis of yield or price or both. The concept requires a greater dialogue between landowner and renter, thus it did not gain much traction until recently when wheat suddenly quadrupled in price. Although I think a majority of rental agreements remain at a single value per acre, I am having more landowners and renters reference the use of some form of a flexible agreement.

Just recently the North Central Farm Management Ex-

tension Committee released a new publication which offers several ideas which are intended to assist the landowner and renter in striking a better balance of opportunities and risks. In addition to some good reading, the publication includes a generic cash farm lease. A copy of this publication is available from our office – NDSU Extension – Williams County, 701-577-4595 or can be found on our website - www.ag.ndsu.edu/williamscountyextension/.

USPS Listening Sessions In Williston, Tioga

The United States Postal Service will be hosting Listening Sessions in your area next week. The Dakotas District Manager, Roy Reynolds, will be leading these sessions to share information about plans to improve delivery and retail services in this rapidly-growing region and to listen to concerns and suggestions from our customers.

The sessions will be held at:
Williston ND – Wednesday January 9th at 6:00 pm in the City Hall Chamber Room
Tioga ND – Thursday January 19th at 2:00 pm in the City Hall Commission Room
Contact Karen Fredrickson Manager, Marketing Dakotas District 605-333-2640 or Cell: 605-351-1203

Speech & Drama Travels to Lewistown



Pictured here from L to R: Front Row: Kaitlyn Tibbits, Taylor Thiessen, Tess Ler, Tori Hill, Jesse Staffanson, Emily Schaff 2nd Row: Heather McDonald, Michaela Lofthus, Back Row, Kyle Smith, Kalen Hance, Danny Johnson, Lane Lyseng, Michael Waddell, John Elmore, Devin Torgerson.

The Sidney Eagles Speech and Drama traveled to Fergus County High School in Lewistown to compete against 15 high schools from across the state. The fabulous coach Gail Staffanson led the Speech team to a 2nd place finish in Class A Sweeps and The Drama Team took 4th in Class A Sweeps led by coach Christy Pierce. This is how the talented kids placed: Kalen Hance took 1st in Extemp, Lane Lyseng took 3rd in Extemp, Danny Johnson took 6th in Extemp, Michaela Lofthus took 5th in SOI, Kyle Smith took 1st in Impromptu and Michael Waddell took 4th in Impromptu, Tori Hill Placed 1st in MPA while Heather McDonald took 5th in MPA, Tori Hill took 7th in OO. Emily Schaff took 6th in Humorous Solo, John Elmore took 5th in Serious Solo, Jesse Staffanson & Tess Ler took 6th in Serious Duo. If you are curious about what each of the different categories are, come and check out our dessert theater on Monday, January 14th at 6pm at the Mondak Heritage Center. For \$5 you will get dessert and quality entertainment.



THE BUSINESS ROUNDUP
GOT A BUSINESS CARD? LET US HAND SOME OUT!
CALL FOR ALL THE DETAILS! 406.433.3306 OR 800.749.3306

GO TO
WWW.ROUNDUPWEB/DIRECTORY
FOR DIRECT LINKS TO
COMPANY WEBSITES
& LOCATIONS



DOORBUSTN
Portables & Septic Service, LLC
Blaine Rogers, Owner

Office: (406) 433-7586
Fax: (406) 433-7586
Service: (406) 488-0815

PO Box 1003
Sidney, MT 59270

www.doorbustnportablessepticsevice.com



Sax Communications
Communications Contractor & Supplier
Licensed in Montana & North Dakota

Jonathan Goetz
Communications Technician

1-877-488-8066
Office: 406-488-8066
Fax: 406-488-8067

1775 S. Central Ave.
Sidney, MT 59270
www.agriindustries.com



BORDER
STEEL AND RECYCLING, INC.

Customer Service is Our #1 Priority
Farm & Ranch Products & Construction Materials. New Steel, Auminum & Stainless.

Brady Smelser Sidney 35002 CR 123 406-433-7737 1-855-810-2995	Tim Mulholland • Kelly Moody • Bret Smelser • Ernie Gawryluk Glendive 2703 W. Towne St. 1-800-423-5219	Williston 13896 W. Front St. 1-800-820-5493	Plentywood Hwy 16 East 406-765-2624
---	---	---	---



Beagle
PROPERTIES INC.

View all our listings at
www.beagleproperties.com



Sonshine Yoga and Wellness, LLC presents.....
8 week Intro/Beginner Holy Yoga Class

The basics of Holy Yoga will be explored. Foundational poses, breath, flow, alignment and balance will be covered. Each class will build upon the previous one. Word, Worship, Wellness! Fun and fellowship included too!

Classes will be held at: City Hall Gym Thursdays at 9:30 a.m., Jan. 10-Feb. 28
213 2nd St. NE, Watford City, ND \$55 for 8 weeks
“for in Him we live and move and have our being...” Acts 17:28
For more info. call Lori 406-455-1565 or email lorir@holyyoga.net



Antiques • Collectibles • Pawn Guns • Gently Used Items

THE TRADING POST
111 East Main • Sidney • 406.433.7676

Open: Mon-Fri • 9 am - 6 pm • Saturday • 10 am - 5 pm



McKenzie Building Center

701-444-3665
888-842-3665
Fax: 701-444-4001
info@McKenzieBuildingCenter.com

PO: Box 642
1504 4th Ave NE
Watford City, ND 58054

McKenzieBuildingCenter.com



SONDA'S solutions
Specializing in FR Clothing

OFFICE: 406-433-6757 • CELL: 406-697-7153
2221 S. CENTRAL AVENUE • SIDNEY, MT 59270
FAX: 406-433-6755 • WEBSITE: WWW.SONDASOLUTIONS.COM



MD HOSE & FITTING

Hours: 7 a.m. - 5 p.m. Mon. - Fri.
205 10th Ave. S. E. Sidney • Sidney Red-E-Mix West Building
P: (406) 433-1590 • After Hours: (406) 478-3116
mdhose@midrivers.com



SLS INC
Oil Field & Industrial Construction

2265 S. Central Ave.
Sidney, MT 59270
Email: info@slsservices.net
Phone: 406-433-6754
Fax: 406-433-6755

www.slsserviceinc.com



NICK JONES REAL ESTATE REALTOR®
TRUCK ROUTE SOUTH, SIDNEY
OR CONTACT ONE OF OUR AGENTS:

NICHOLAS J. JONES, BROKER 406-480-1544	DENNIS WICK 406-480-1330	JUSTIN JONES 406-480-9525	JERRIAN FRANKEN 406-479-3773	KRISTIN LARSON 406-480-5139 HOM 794-3115
--	-----------------------------	------------------------------	---------------------------------	--

WWW.NICKJONESRE.COM



RV Depot

RV Parts & Mobile RV Repair
including in stock

• water heaters • furnaces • air conditioners • special orders available

Mon-Sat: Check for hours.
701-842-2306 • 305 S. Main • Watford City, ND

The Roundup Classifieds

Reach Over 21,000 Readers Each Week
In Eastern Montana & Western North Dakota
And Always On The Internet at roundupweb.com
(Paypal required for online purchases)

\$7 up to 30 Words
Classy Deadline: Noon Monday

Add a photo
to your classy
online!
(Additional Charge)

HELP WANTED

DIETARY SUPERVISOR

Full time dietary supervisor position, wages DOE plus benefits. Dietary Supervisor Certification paid by RMC. Responsibilities include Departmental budget management, ordering, inventory control, patient nutritional assessment, hiring & evaluating staff, cooking, dish washing. Day shift with rotating weekends with dietary personnel. Contact Roseina Kirby at 406-787-6428 for further information.

ADMINISTRATIVE ASSISTANT WANTED

The Roundup has an immediate opening for a full time administrative assistant Mon. 8-5, Tues. - Fri. 9-5. Basic computer skills a plus. Will be answering multi-lined phone, waiting on customers, some book keeping & entering classified ads. Benefits include; paid holidays, health care allowance, one week paid vacation after one year. \$400 signing bonus after three month trial period. Apply with Sidney Job Service & take required testing.

CARRIERS WANTED

Need extra cash or want to get some exercise? We have carrier routes available in most parts of Sidney. Call 406-433-3306, or fill out application at The Roundup, 111 W. Main, Sidney.

MECHANIC WANTED

Mechanic wanted in Sidney, MT to work on late model semi-trucks. Year round, competitive wage package, benefits, advancement opportunities. Work in a new, clean shop. Apply online at transystemsllc.com or call 406-433-5522.

COOKS, DISHWASHERS & SERVERS

Wage DOE. Apply in person at Cattle-Ac, 119 N. Central Ave., Sidney, MT.

CLINIC POSITIONS

CNA: Full-time or part-time, days or nights. Starting wage at \$10.30. Sign-on bonus of \$2,500 for FT and \$1,500 for PT paid over 10 quarters. Benefits include health insurance, life insurance, extended illness bank, 401K and paid vacation. RMC is an equal opportunity employer. Contact Shawna Durocher at 406-787-6401. **Clinic LPN/RN:** Require Monday- Friday 8 a.m. - 5 p.m. and some overtime. Sign-on bonus of \$2,500 paid over 10 quarters. Duties include: general clinic nursing duties such as patient intake, chart documentation, assisting with procedures, pharmacy and specialty referrals, filing, scheduling, telephone contacts, input into computerized medical record. Contact Shawna Durocher at 406-787-6401 for further information.

FULL TIME RN

Full time RN needed. Must be able to work 12 hour night shift. Roosevelt Medical Center is located in Culbertson, Montana. We offer a sign on bonus of \$2,500 paid over 10 quarters. Job responsibilities include: assess patient health problems & needs, develop & implement nursing care plans & maintain medical records. Care for ill, injured, convalescent or disabled persons in a hospital setting. May work under supervision of a registered nurse. Physical requirements are standing and walking for long periods of time, reaching & bending, lifting & stooping. RMC is an EOE employer. Please contact Brenda French at 406-787-6408.

HELP WANTED

Panini's Pizzeria is now hiring cooks and waitresses for their new restaurant in Yellowstone Marketplace. Contact 541-510-5348 or stop by and pick up an application.

DENTAL HYGIENIST

Looking for a motivated hygienist to join our team. State of the art, comprehensive, general, and cosmetic practice. Call 406-433-7645.

GYMNASTICS INSTRUCTOR NEEDED

Sidney Gymnastics Club is currently looking for an outgoing individual to instruct Wheelers Class, Mon. & Wed. 4 p.m. - 5 p.m. & Tumblebuds

Class Tues. 3 p.m. & Friday 3 & 4 p.m. No experience necessary, willing to train. For

more information please call Coach Pat McWilliams, 406-478-9101.

Great Way to Earn Some Extra Cash!



Need some exercise, part-time job or just plain bored?

Be a Roundup carrier once a week!

Call Erin at 433-3306

Administrative Assistant Wanted *\$400 Signing Bonus

The Roundup is looking for a full time Administrative Assistant to work Monday 8-5, Tuesday - Friday 9-5. Basic computer skills a plus. Will be answering multi-line phone, waiting on customers, some book keeping and entering classified ads. Benefits include; paid holidays, health care allowance, one week paid vacation after one year. Apply at the Sidney Job Service.
***After completing three month trial period.**

At Sidney Health Center, we promote a Work-Life Balance...

Sidney Health Center's most valuable resource is the people who serve our patients, residents and guests.

9 Out of 10 Employees Agree:
"I don't have to choose between my job and family!"

Join our team!

EMPLOYMENT OPPORTUNITIES

- Certified Nurses Assistant Classes
- Food Services
 - Dietary Aide
 - Dish Room Worker
 - Retail Cook
- Foundation Fundraising Coordinator
- Lodge Dietary Aide Evening
- Nursing Services
 - CNA
 - Extended Care
 - LPN
 - Extended Care LPN/RN
 - Clinic LPN/RN
 - Registered Nurse
 - Acute Care
 - OB



For additional information or to apply online, please visit our website or contact:
Marilyn Olson - Phone: (406) 488-2571
mjolsen@sidneyhealth.org
216 14th Ave SW • Sidney, MT

Visit Our Website at: www.sidneyhealth.org

Hanson Shop

12808 County Road 350
Sidney, MT 59270
406-480-2547
Fred Hanson



Propane Bottle Baskets

Help Wanted

Factory Labor

- 🌿 \$14.80/hour **Wage Increase!!**
- 🌿 Bid jobs up to \$16.22/hour **Wage Increase!!**
- 🌿 Opportunity for advancement to full time positions
- 🌿 On the job training
- 🌿 Overtime may be available
- 🌿 Employee Referral Program

Sidney Sugars Incorporated has the following positions open:

- **Maintenance Electrician:** \$22.21 hour starting; \$26.18 and full time with proven competence. Requires successful completion of employer administered written test.
- **Boiler Operator:** Class 1 or 2 license \$26.18. Class 3 \$21.95 hr with willingness to learn. Requires Montana or transferable Boiler Operator license.
- **Factory Office Clerk:** \$14.80 hour, seasonal position subject to call back

Full time benefits are:

- Holiday, Vacation and sick pay
- Insurance for medical, dental and life
- Pension and 401 (k)



Sidney Sugars
INCORPORATED

Walk-ins are welcome!
Equal Opportunity Employer
Drug Free Workplace

Apply in person or request an application from:
Sidney Sugars Incorporated
35140 County Road 125 - Sidney, MT - 406-433-9320
Apply at Job Service Work Force Center
211 N Central Ave – Sidney, MT
www.sidneysugars.com

AGRI INDUSTRIES

Agri Industries Inc., a 30 year old company is looking for a top quality Telecommunications Technician and a Journeyman Electrician for our Sidney, Montana office. The Journeyman Electrician will require a valid Electrician's license in Montana and North Dakota. The ideal candidate shall have a proven track record of strong communication skills, quality workmanship, outstanding customer service, high ethical standards and a very positive attitude.

Some telecommunications experience preferred. A valid driver's license is required, and we are a drug free work place. We provide use of our service vehicles, and also offer a complete benefit package including: paid time off, medical and a 401(K). To apply – Call 406-488-8066 or fax resume to 406-488-8067.

REAL ESTATE
HOME FOR SALE

Laurel- Completly remodeled. 110 Yellowstone Ave, 2190 sq. ft. 4 full bdrm, 2 bath on 8400 sq. ft. lot, new birch kitchen, new flooring, new paint inside & out, new roof, 2 family rooms. Can be apartment / multi family. Detached garage, plus concrete pad for shop, front porch heated, kitchen pantry, x tall ceilings, \$179,500. 406-860-2902.

LOT FOR SALE
Red Lodge, MT. Vacant lot near 13th green, Red Lodge Country Club Estates, 7500 sq. ft., \$48,000. Off paved road, all utilities under ground in front of lot, mountain views, on the bench, RO also views overlooking the city. 406-860-2902.

LOT FOR SALE
Shepherd, vacant lot on water, \$90,000, 15.9 acres, fronts local ponds, lots of wildlife, views, private, end of the road, easy access, only 10 min. N. of Billings, many excellent home sites for this lot. 406-860-2902.

45+ VACANT LOTS
45+ vacant lots in Shepherd, Eagle Bend of the Yellowstone, 2 acres start at \$30,000. Access to the Yellowstone River, level lots, wildlife, views, irrigation to some lots, 2 private parks in subdivision. Call for plat & available lots. Some Yellowstone river lots available. 406-860-2902.

LOG HOME
Shepherd. Brand new log home, 7550 Whitetail Run \$299,900. 3 bdrm, large master suite, super sunny home sits on 2.5 acres. Well & irrigation. Yes you can have a shop or barn & horses. Open floor plan w/great room. Double attached oversized garage. 406-860-2902.

FOR SALE
5025 Cheyenne Trail- 24,727 sq. ft. lot \$48,000, elect., gas and phone in area. Level, interior lot, views of the Billings Valley. One lot away from the rims. New paved road. RO Minutes from airport & Zimmerman trail. 406-860-2902.

LAND FOR SALE
33 acres on Canyon Creek, \$145,000. Sandstone Rims, views, wildlife. Canyon Creek "on" property, 2 miles west of Buffalo Trail road, N. of Laurel. Amazing property! 406-860-2902.

LOTS FOR SALE
Shepherd. 10 acres Bison Road, 8 miles N. of Billings Heights off Hwy 87 E. Views, local ponds near, private end of the road, quiet area, easy access, wildlife. Views in all directions. Many home sites on lot \$65,000. 406-860-2902.

HOME FOR SALE
West end rancher- all one level \$269,000. 1519 Sullivan Lane, near Boys & Girls Ranch. Completely remodeled, amazing hickory kitchen w/slider to huge out-

door patio, garden area, dog run, oversized triple garage w/ton of storage, RV parking, irrigation, 3 bd., 2 ba, stone fireplace. Gotta get inside. 406-860-2902.

FOR SALE
6425 Hofferber Road Country Property- Shepherd. 2938 sq. ft. on 3 irrigated acres, fenced for horses, shop, attached garage, x large 2nd family room down, 3 full baths, 45 gal a min. well. Outside city limits. \$339,000.

LOTS FOR SALE
3 vacant lots ready to build on. Kaitlin Court Central location in Blue Creek area. 1.4 acres start at \$42,500. Views, Views, views. Wildlife in area. Really close to the Yellowstone River. 406-860-2902.

LAND FOR SALE
Commercial and residential land available, two miles north of Arnegard, ND. Excellent location for travel to Watford City and Williston. 701-842-2168 or 701-570-8108.

LOTS OF CHARM
House & acreage for sale in Vida, MT, south of Wolf Point. 2.2 acres, lots of apple trees & huge pine trees. Total of 6 bedrooms, 2 full bathrooms, large family room in the basement. Lots of extras, Price Reduced to \$185,000. 406-488-6283 or email debschmart@gmail.com.

FOR RENT
RV/ CAMPER LOTS
Full Hookups, East Fairview \$500 a month. First and last month's rent required. call 406-478-0172.

FOR RENT
Storage units 8x20 or 20x40. 4 miles north of Sidney. 406-482-8057.

SERVICES
DONE RIGHT DRYWALL
Installation, finish, texture, new construction, remodel,

additions. 20 years experience. 406-480-7456.

HOT SHOT TRUCKING
Haul Lass, LLC is now servicing the area. Delivering anywhere, anytime! Reliable, responsible & local! Give me a call at 406-480-0126 or 406-488-6613, email hoffhd@hotmail.com or fax 406-488-6107. Dianna Hoff, Hauler.

WELDING
Welding & repair work. No job is too small. Portable welder, reasonable rates. 701-444-2936.

COMPLETE SERVICE CENTER
The Roundup provides free Fax service at Meuchel Computer Services, Watford City, ND, for all news, photos & advertising copy. You may drop your Roundup payments at Meuchels.

WINDSHIELD REPLACEMENTS
Lowest price around. Quick service. Over 300 windshields in stock for cars, pickups & semis. Magrum Motors, 1820 2nd St. W., Williston. 701-572-0114.

FARM & RANCH
FOR SALE
Red dairy hiefers, wide selection, Holstein, Brown Swiss, Aiyshire and Cross Brown Swiss. Call 406-489-5626.

MINERALS & SUPPLEMENTS
Complete line of minerals & supplements. Protein & mineral tabs for cattle, horses & sheep. All types of liquid feed for livestock. Calving supplies. R&J Ag Supply 406-488-1953, 406-480-2006, 1-800-233-2499, Sidney, MT.

VERMEER HAYING EQUIPMENT
See us today for all your haying & feeding equipment, sweeps & farm oil. Anderson Vermeer Sales & Service. Open Mon.-Fri., 8 a.m.-5:30 p.m. 701-828-3358 or 701-828-3482 (after hrs.). Alexander, ND.

MISCELLANEOUS
FOR SALE
Granite vanity top w/ white bowl, 31x22, fits 30x21 vanity. Golden Delight color, brand new, still in box. 406-480-2288.

FIRE RESISTANT
Fire resistant clothing available at The Other Place,

Culbertson, MT. 406-787-5211.

WANTED
DEER & ELK ANTLERS
Deer & elk antlers, brown or white, sheds, racks, or mounts. TOLL FREE 1-866-245-9139.

RAW FUR & HORNS
Buying ALL raw fur & horns. All stages of put-up. Kreg - 425-466-2509 or Ryan - 307-630-7144 or visit our website at americanhideandfur.com.

SIDNEY COMBAT CLUB
We train men & women for mixed martial arts competitions, self-defense and conditioning. Now meeting at Sidney Healthworks; Tues. 6:30- 8:30 p.m., Wed. 7:30- 8:30 p.m., Thurs. 6:15- 7:15 p.m., Fri. 5:30- 7:30 p.m. \$35/ month. For more information, call Barry, 406-480-2024.

VEHICLES
CHEVY TRAILBLAZER
2007 Chevy Trailblazer SUV, 112,000 miles, new tires, remote start, ready for winter, \$8,900, OBO. 406-489-0483.

03 TAHOE
Mint 03 Tahoe w/62,000 miles. Loaded!!!! Always garaged. New tires in 2012. 2nd owner. Always maintained every 3,000 miles at HOPS in Glendive. \$15,500 or B/O. call 406-939-1451 or 406-939-4923

ATV FOR SALE
FOR SALE
Polaris Hawkeye, 4 wheeler, 4x2, 550 miles, \$2,500. 406-860-2902.

SKI DOO
2012 Ski Doo MXZ-RSX 800. 350 miles, elec. start and extras. Bought new in 2012 for over \$13,000, asking \$11,000 OBO. Call 406-480-2313.

HEALTH/ PERSONAL
PELVIC/TRANSVAGINAL MESH
Did you undergo transvaginal placement of mesh for pelvic organ prolapse or stress urinary incontinence between 2005 and present time? If the patch required removal due to complications, you may be entitled to compensation. Call Johnson Law and speak with female staff members 1-800-535-5727.

HEADQUARTERS FOR STOCKMEN

Williston Saddlery

14095 West Front Street – Williston, ND 58801

4 1/2 Miles West on Hwy. 2

- Trailers
- Saddles & Tack
- Complete Feed Line
- Livestock Equipment
- Animal Health Products

We are like a good Horse –
We aim to please

TELEPHONE
(701) 572-2267

"If ya wants it - we gots it.
If we ain't gots it - we can gots it.
If we can't gots it - ya don't really wants it!"

The

Roundup

Reaching over 8,400 Households in Western North Dakota
and Eastern Montana Every Week

Classified Ad Order Form (Please Print)

1	2	3	4	5
6	7	8	9	10
11	12	13	14	15
16	17	18	19	20
21	22	23	24	25
26	27	28	29	30 \$7.00
31 \$7.10	32 \$7.20	33 \$7.30	34 \$7.40	35 \$7.50 (etc.)

\$7.00 for 30 words or less; additional words

10¢ each

Number of words x Number of Times = Cost \$

Payment Must Accompany Ad

Name

Mail To:
The Roundup
P.O. Box 1207, Sidney, MT 59270

S&S Motors

See the CLEARANCE tag specials!

2010 GMC Yukon Denali, white, DVD, Nav, Sunroof, 29k mi. \$44,995*

2009 GMC Yukon XL Denali, red, 31k mi. \$44,995

2012 GMC Yukon XL SLT, silver, DVD, Sunroof, 21k mi. . \$43,995

2009 GMC Yukon XL Denali, tan, DVD, 49k mi. \$39,995*

2012 Ford Explorer Limited, brown, 14k mi. \$39,995

2011 Ford F250 Lariat, brown, 19k mi. \$39,995

2012 Ford Explorer Limited, silver, sunroof, 60k mi. ... \$37,995

2009 Chevy Tahoe LTZ, gray, 45k mi. \$34,995*

2012 GMC Acadia SLT, white, 27k mi. \$34,995

2012 Ford F250 XLT, white, 20k mi. \$33,995

2011 Ford F250 XLT, silver, 39k mi. \$32,995

2011 Ford F250 XLT, white, 47k mi. \$31,995

2009 Chevy Tahoe 2LT, blue, bucket seats, 53k mi. \$30,995

2012 Ford Edge Limited, silver, nav, 33k mi. .. \$29,995

2011 Ford F150 XLT, gray, 32k mi \$29,995

2011 Ford F350 XL, white, 60k mi. \$27,995*

2009 GMC Acadia SLT, red, 48k mi. \$25,995

2012 Ford Escape Limited, white, 31k mi. \$24,995

2008 Jeep Wrangler, green, 73k mi. \$23,995

2007 Chevy Tahoe LT, blue, DVD, Nav 98k mi. \$23,995

2008 Ford F150 XL, white, Ext. Cab, 34k mi. \$21,995

2011 Ford Escape, gold, 33k mi. \$21,995

2008 Honda Ridgeline, black, 87k mi \$20,995

2008 Ford Edge SEL, light blue, 74k mi. \$16,995*

2006 Ford F350 XLT, white, Ext. cab, 103k mi. \$15,995

2008 Honda Odyssey, white, 49k mi. \$14,995*

2007 Buick Lucerne CXL, silver, 45k mi. \$14,995

2004 Ford F250 Lariat, blue, V10, 142k mi \$14,995

2006 GMC Envoy XL, SLT, maroon, sunroof, 70k mi. \$13,995

2005 Jeep Grand Cherokee Limited, gray, hemi, DVD, 103k mi. \$12,995*

2006 Jeep Commander black, 90k mi. \$11,995

2008 Ford Edge SE, gray, 149k mi. \$9,995*

1999 Ford F250 XLT, tan, ext. cab, diesel, 139k mi. .. \$9,995

2008 Chevy Uplander LT, maroon, 94k mi. \$9,995

2006 Pontiac G6, grey, 166k mi. \$5,995

2002 Pontiac Grand Am GT, silver, 103k mi. \$4,995

1996 Dodge Ram 2500, white, 195k mi. \$4,995

www.sandsmotorsinc.com

444-2341 or Toll Free - 800-584-9205 • Watford City, ND

THE

Mini-Storage

STORAGE
UNITS
AVAILABLE

20X20 • 10X20
10X16 • 8X9

Sidney, MT
482-3799 or 482-2666

Still Freezing In Your Old RV?

**Come & see
our excellent
selection of new
& used RVs**

**Salem, Forest River,
Wildcat, Shamrock,
Sandpiper, Flagstaff
and more!**

Financing Available



We Fill Propane



**Cabin
Closeout
Sale On
Now!**



Family Owned Since 1938
321 Gate Ave. • Williston, ND • 701.572.2250
coatesrvnorthdakota.com



Score!!!

Watford City's Brandon Taylor lifts the puck over the shoulder of the Fargo goalie during the first Jr. Gold home game of the season. The Oilers defeated Fargo 6-0. Watford City Goalie, Quayde Shores recorded his second shut out of the season. Next home game for the Oilers will be Jan. 12 at 7:00pm against the Langdon Blades. (Photo by Kathy Taylor)

Course Available on Montana's Oil Boom

MSU's Department of Earth Sciences presents a 10-week course; topics include the geology of eastern Montana, the nature of oil and gas deposits, the technology of exploration and development of oil fields, and the socio-economic impacts of the oil boom in eastern Montana. MSU Earth Sciences students will partici-

pate on campus; non-credit students from throughout Montana and beyond are encouraged to participate via live web conferencing software. This course has no prerequisites and community members are encouraged to join us. Classes start January 15 – March 26 (10 sessions total; no class March 19) Tuesday evenings, 7 p.m. – 8:30 p.m. Join in live from

any location with broadband internet; sessions will be archived in case you can't join live. Course is \$50 per individual or \$100 per site license, CEUs or OPI renewal units for teachers are available; contact Extended University for details. Enroll online at <http://eu.montana.edu/noncredit/> or call 406-994-6683 or ContinuingEd@montana.edu.

Comfort & Space At A Great Price!



Home Only **\$46,995**

*Delivered to your site**

Other
floorplans
also
available



*within 100 miles of Williston

**Oseman
Homes**
YOU'RE HOME. NOW.

2308 W. Front St. • Williston, ND 58801
701-572-2590

Hours: Mon-Fri • 9-6, Sat • 9-4



PRE-INVENTORY CLEARANCE SALE!

**50%
OFF**

**ALL CLEARANCE
& YELLOW TAG
MERCHANDISE**

THROUGH JAN. 18



Hours:
Mon.-Fri. 9 a.m. to 5:30 p.m.
120 East Main St. • Village Square Mall
Sidney, MT 59270 • 406-433-4370