

# The Roundup

PRSR STD  
U.S.  
POSTAGE  
PAID  
The Roundup

(406) 433-3306 or 1-800-749-3306  
Fax (406) 433-4114  
e-mail address:  
roundup@esidney.com

Business Office:  
Located at 111 West Main  
Sidney, MT

Mailing Address:  
P.O. Box 1207  
Sidney, MT 59270

Wednesday, December 7, 2011

Volume 37 • Number 42



## Sidney Wins Eagle Tournament

The Sidney wrestlers took 1st place with 211 points edging out 2nd place Williston with 202 points and Forsyth with 192.5 points at the Eagle Invitational wrestling tournament in Sidney Saturday. Sidney also placed third in the dual tournament that took place in Sidney Dec 1. Above: Sidney wrestlers receive the 1st place trophy. (Photo by Heather Johnson) Below: Sidney heavyweight Allen Neulib forces Brandon Sandberg of Williston out of bounds during the Sidney Eagle Invitational finals matches. Neulib won the match 2-1 in overtime. See page 11 and go to [www.roundupweb.com](http://www.roundupweb.com) for more pictures.

## Goodie Trays

Just a reminder that Sidney High School BPA will once again be selling their holiday goodie trays.

Prices are \$35 for a 16" tray and \$25 for a 12" tray. The trays will be filled with homemade goodies and will be delivered on Monday, Dec. 19.

They are limiting orders to the first 100 trays pre-ordered, so get your order in early. You may call Elaine Stedman at 433-2330 or e-mail her at [estedman@sidney.k12.mt.us](mailto:estedman@sidney.k12.mt.us).

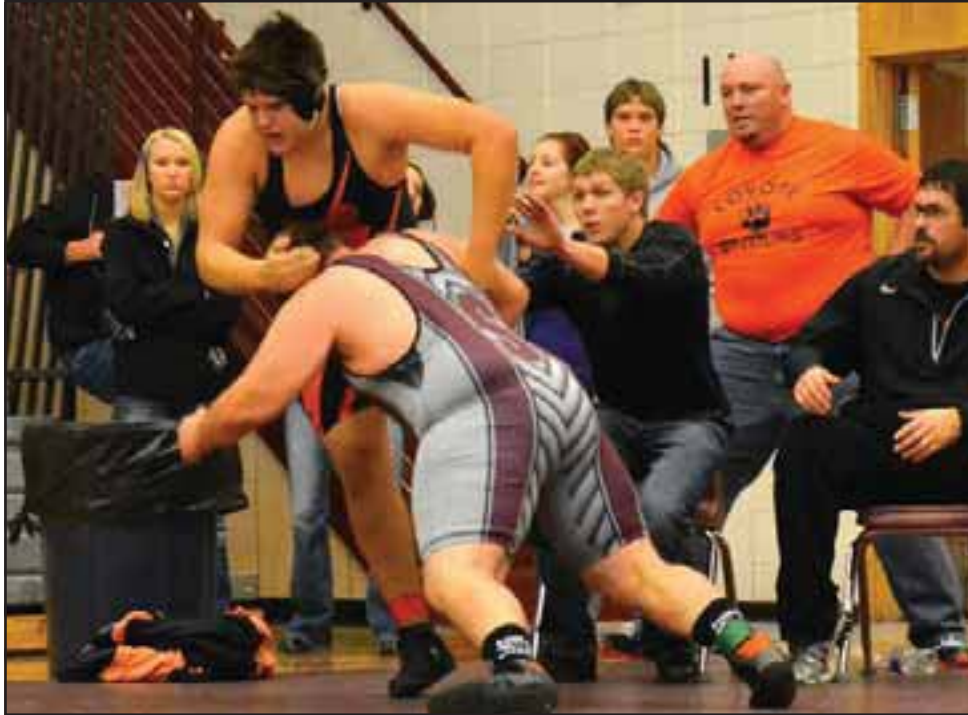

## Introducing "The Sharing Clothesline" Event In Watford City Dec. 8

"The Sharing Clothesline" event is scheduled for Thursday, Dec. 8 from 10 a.m.-7:30 p.m. at the Watford City Civic Center.

The Sharing Clothes Line is a non-profit event involving a community of caring moms who would like to share their children's gently used clothing and household goods to help those in need within Watford City and the surrounding areas. All items will be offered FREE OF CHARGE. Clothing will range in sizes infants to teens.

Household items will vary. Any monetary donations will be given to the community Food Pantry. Hope you can donate or attend. Please contact Angela Smith at [oldskoglund74@yahoo.com](mailto:oldskoglund74@yahoo.com) or Jeanne Homiston at [homiston@hotmail.com](mailto:homiston@hotmail.com) with any comments or questions.

A list of items needed:

\*\*\*High Priority: winter coats, scarves, hats, mittens, snow pants, snow boots, blankets, sheets, slippers, long underwear, warm pajamas!

\*All sizes of children's clothing ages infants to teens. Please have clothing laundered with no stains or holes in fabric.

\*Shoes all sizes. Please have shoes cleaned and in good condition.

NO used undergarments!

- \*Toys clean and gently used.
- \*Books, gently used.
- \*Baby Items in good condition.
- \*Kitchen and dining Items in good condition.
- \*Misc. Home Goods

All items that do not find homes will be donated to the local second hand store.

## Fellowship Church Offers "Warming Place"

Fellowship Church of Sidney is providing their facility to the community as a "warming place" for those with a cold-weather emergency. If anyone in a camper, RV, or less-than-ideal cold weather accommodation suffers a power outage, runs out of propane, or loses heat they can call Fellowship at 433-4004, any time of day (24 hours). Someone will be sent to open the facility for a temporary period of time so they can get warm and get heat restored.

Fellowship Church urges people not to underestimate the elements of an eastern Montana winter and to not risk freezing—especially for the elderly or those with children.

## "Watford City Celebrates A Patriotic Christmas – Honoring Heroes" This Christmas Season

Watford City's Christmas theme this year is "Watford City Celebrates A Patriotic Christmas – Honoring Our Heroes". Red, white and blue lights adorn Main Street trees.

Free movies are being offered at Six Shooters Movie Hall at 1 p.m. on Saturdays, Dec. 10 and 17. Tickets for the movies are free. Concessions will be available for sale. This Saturday's movie is "Jack Frost" Parents are encouraged to enjoy the free movies with their children. Movies will be supervised, so parents can also drop their children off and use that time to shop Watford City businesses.

Kids Shopping Night will be held Monday, Dec. 12 from 3:30-7 p.m. This event allows children to shop without mom and dad's help. Mom and Dad can help their child make a list of who they need to shop for and how much money to spend and then bring their child to their favorite store. At each participating store a clerk will help the child select, purchase and wrap their purchases.

From Dec. 12-23 a different person in the community is chosen each day to be the "Merry Christmas Elf" and give away \$25 in Watford City bucks. All you have to do is be the first person that day to wish the Merry Christmas Elf a "Merry Christmas".

Everyone is also encouraged to register for daily and weekly prize drawings offered at many of the local businesses. The Chamber also uses those names to select winners of \$250 in Watford City bucks to be given away each Monday in December for a total of \$1000 given away. Watford City bucks can be spent at all Chamber businesses.

Christmas dollars can be used at all Chamber businesses until Dec. 31.

## MonDak Christmas To Be Celebrated Sunday

MonDak Christmas will be celebrated this coming Sunday, Dec. 11 from 1:30-4:30 p.m. at the MonDak Heritage Center. This relaxing afternoon will include a fundraiser bake sale, refreshments and photos with Santa! Everyone is invited.

The afternoon is also a perfect time to shop for unique gifts by local artists in the MonDak's gift shop where new books, art and new artists have been added in recent weeks. It will also be time to stock up on baked goodies at the MonDak's annual bake sale.

This event is FREE and open to the public, although donations for photos with Santa are appreciated. Doors open 1:30 p.m. Refreshments will be served.





# From **BIG** To Small We have it all!



- Gun Safes
- Guns
- Hunting Supplies
- Hunting Knives



- Heaters



- Power Tools



- Fishing Supplies



- Weather Station



- Stocking Stuffers

- Tools
- Flashlights
- Knives
- Gloves
- Indoor/Outdoor Thermometers
- and more

- More Gift Ideas

- Toys
- Giftware
- Household Items
- Furniture
- Appliances



**JOHNSON**  
HARDWARE & FURNITURE  
— since 1913 —

We accept  
**SIDNEY BIG BUCKS!**

Hours: Mon.-Fri. 8 a.m.-5:30 p.m. • Sat. 8 a.m.-5 p.m.  
www.johnsonhardwareandfurniture.com

Hardware Center 114 W. Main • 488-1909

Home Design Center 111 S. Central Ave., Sidney • 433-1402

The Sidney Eagles Speech and Drama Team headed to Plentywood Saturday, Dec. 3 for their third meet of the year. The Speech team lead by Coach Gail Staffanson took their first 1st place Speech Sweeps trophy. The Drama Team led by Coach Christy Pierce brought home their third 1st place Drama Sweeps Trophy. Shown are front row (L to R): Brant Pewonka, Katie Staffanson and Emily Schaff. Middle row (L to R): Carl Redman, Kelsey Halvorson, Ariana Gaskin, Ashley Utgaard, Tori Hill and Michael Waddell. Back row (L to R): Kalen Hance, Taylor Fay, Ciara Parks, Jesse Staffanson, Michaela Lofthus and Amy Schaffer.

## Sidney Speech & Drama 1st In Plentywood



*Celebrate the Holidays!*

Join us for our Holiday Open House  
Thursday, December 8 | 9:00 am-3:00 pm

Enjoy homemade treats, refreshments, and holiday cheer!  
Entertainment by the Liberty Christian School Bell Choir at 11:00 am.

Sidney, Montana: 433-8600

**Stockman Bank**  
MONTANA BANKING. PURE & SIMPLE.™  
WWW.STOCKMANBANK.COM

© 2011 Stockman Bank Member FDIC

# Christmas Toys For All Ages!

Register Each Week for **\$100** Gift Certificate

Prices Range From **\$4.00 to \$400,000**



**Big Bucks Welcome!**

## TRI-COUNTY IMPLEMENT

Sidney, MT • 2429 W. Holly • 406-488-4400 • 1-800-624-6540  
Visit our web site at tri-cnty.com

**Roundup**  
WEB.COM

FINANCING PROVIDED BY **CNH CAPITAL**  
© 2008 CNH America LLC. All rights reserved. Case IH is a registered trademark of CNH America LLC. CNH Capital is a trademark of CNH America LLC. www.caseih.com

**CASE IH**  
AGRICULTURE



# Dr. Dirt

## Who Is Santa Claus?



**By Jerome Kessler**  
I recently learned that my son (Ian) made a Facebook posting saying that my wife and I should never have pretended that there was a Santa Claus. His Facebook note tells the world that we "completely abused my trust in them," and we now "feel bad" that we ever did that. "I'm not," Ian says, "going to do the same thing to my kids whether they believe me or not."

Ian goes on to say: "I believed in [Santa Claus] until 5th grade. My friends told me that Santa wasn't real, but I didn't listen to them because my parents told me otherwise, and I completely trusted my parents because my parents had never lied to

me. When they told me that Santa wasn't real, I went upstairs and stayed in my room for the majority of Christmas Eve night, and I completely lost trust in my parents. To this day, I still . . . give them crap about it."

My son's attitude toward Santa Claus is both right and wrong. It is certainly true that too much emphasis is placed on the commercial aspects of Christmas. Kids are obsessed with receiving gifts from Santa Claus instead of celebrating Christmas as the birth of our Lord. Everything about Christmas is distorted in order to make a buck. And historians note that our modern day image of Santa Claus as a jolly fat guy with a beard and red suit was actu-

ally invented by Coco-cola in the 1960s.

Does "the Santa Claus myth" serve any useful non-commercial purpose? It is worth recalling that our present day notion of Santa Claus is based on the life of a real person, St. Nicholas of Myra. He was a 4<sup>th</sup> century Greek Bishop of Myra, which is part of the present day country of Turkey. Nicholas was a very devout Christian. And he secretly gave gifts to people in need, such as putting coins in the shoes of those who left them out for him. He also arranged for wheat to be delivered to starving people in Greece, and it is said that the wheat was "multiplied" by virtue of the fact that the amount given

far exceeded what it was expected to be.

The legend of Saint Nicholas is acknowledged by Catholic and Orthodox Christians. He is also honored by various Anglican and Lutheran churches. Saint Nicholas Day is celebrated on Dec. 6<sup>th</sup>, and it is a day to remember who Nicholas was, especially his reputation for being a charitable giver of gifts. The American Santa Claus is derived from these legends. "Santa Claus" is itself derived from the Dutch word "Sinterklaas".

Many of you may not be convinced that "the legend of Santa Claus" is a good thing. Exchanging gifts on Christmas is not a bad thing, however; and letting children be children is also okay. It is only when the notion is carried too far that it is harmful. As far as my son is concerned, he is free to skip the Santa Claus story with his kids if he so desires, but I hope he does not forget to celebrate the magic of the Christmas season. I hope he not only honors Christmas as the feast of Jesus Christ's birth, but also remembers to share holiday good will with his family and friends.

Every Friday Until Christmas 9 am - 4 pm

Annual **Cookies** for our Customers Baked for You by Our Staff

Hot Cider

**1<sup>st</sup> Bank**

Sidney • Broadus  
www.our1stbank.com

Member FDIC

## Remembering Our Loved Ones

The Reflections of Love Service, held in honor of loved ones who have past away recently or several

years ago, will be held on Thursday, Dec. 15 at 7 p.m. at Mercy Medical Center.

This is an opportunity to remember your loved ones in a very unique and humble way. Memorial donations in their honor can be made to Mercy Medical Foundation and will be used to help purchase needed medical equipment for the hospital. You are invited to gather

in the Visitor's Lobby and a procession of lights will lead to the outdoor tree lighting and memorial service on the south grounds of Mercy. A fireworks display will conclude the outdoor ceremony.

The evening will be capped off with hot cider, cookies and fellowship in the McKinnon Cafe.

Everyone is invited to attend.

## Sidney Kiwanis Conducting Coat Drive

The Sidney Kiwanis Club is once again providing coats, hats, boots, scarves, gloves and mittens to children in the area. Anyone needing warm clothing, or wishing to donate either clothing or money to purchase certain items, is encouraged to contact Nick Lonski, Edward Jones, 611A S. Central Ave., Sidney or call 406-433-3600.

Coats in medium men's are particularly in demand.

THANK YOU! THANK YOU! THANK YOU! THANK YOU!

A heartfelt **Thank You** for all the support given to our family at this difficult time. Rockie has undergone surgery and has finished with chemo & radiation and now is in the healing process. Thank you to all who organized, donated, or attended the the benefit or have given to us in any way. Words cannot express how thankful we are to live in such a great community. **May God Bless You All!** The Taylors..... Rockie, Pam, Audie, Shanti, Taylor, Teigan, Seth & Grady.

THANK YOU! THANK YOU! THANK YOU! THANK YOU!

## Christmas Cash Giveaway



Register at the businesses below to win \$1,000 worth of Chamber Bucks! Drawing will be held on Dec. 16, 2011!

- Action Auto
- Betania Risteronte
- BOSS Office Products, Inc
- Candy Bouquet
- CHS Farmer's Elevator
- Clinic Pharmacy
- Doorbustin' Portables & Septic Service
- Eagle Country Ford
- ElectricLand
- Farm & Home Supply
- Finnicum's Furniture
- Frontier Heating
- Gem City Motors
- JC Penney Co
- Jock Stop
- John Stockhill Jewelers
- Johnson Hardware & Furniture
- M & M Cafe

- North Star Auto Body & Sales
- Pamida
- Party Central & Main Street
- Popcorn Factory
- ProBuild
- Reese & Ray's IGA
- Reynolds Market
- Ribbon & Rail
- Screen Play
- Sidney Herald
- Sidney Liquor Agency
- Sidney Paint & Glass
- Sonda's Solutions
- Taco John's
- The Depot
- The Roundup
- Triangle Nite Club
- Tri-County Implement
- White Drug
- Yellowstone Marketplace

Above are the businesses where you can register to win \$1,000 in chamber bucks. There will be 3 drawings, (1) for \$500 and (2) for \$250, each during the Christmas shopping season. You can only register at the businesses above. The drawings will be on December 16th, 2011. If you have any questions please contact the Chamber: 433-1916.

Sponsored by the Sidney Area Chamber of Commerce & Agriculture

804 South Central Avenue, Sidney, Montana (406) 423-4238

227 2nd Avenue NW, Sidney, Montana (406) 423-4999 or 423-4239

Caitlynn Carter

**KIDS!**

Register To Win Two Giant Christmas Stockings!

Dates still available for Christmas Parties! Call 433-4999 for Reservations or Takeout!

**GIFT CARD**

Purchase in any amount and use at either Location!

**FREE Soup & Salad Bar Every Noon with Prime Rib Sandwich Special**

**KARAOKE!**

every **Wed., Fri. & Sat.** Starting at 9 p.m.

**Job Openings:**

Part Time Dishwasher, Bartender, & Office Postions

See Ray

**Kids have a varied menu!**

Restaurant Lounge & Casino

OPEN 8 a.m. Daily



**REAL ESTATE FINANCING**  
**For Home Purchases & Refinancing**  
 Stop in today and see Janet Sergent in Sidney or Laurie Pearson in Culbertson.



Janet Sergent  
 Real Estate Loan Officer

Laurie Pearson  
 Culbertson Branch Mgr.

**Richland**  
 FEDERAL CREDIT UNION

201 West Holly St. • Sidney, MT (406) 482-2704  
 18 East 2nd St. • Culbertson, MT (406) 787-5890

www.richlandfcu.com

NCUA

**For all your Farm/Ranch, Recreational, Residential, and Commercial needs.**



Alan Seigfried  
 Amanda Seigfried

Jim & Janice Knudsen 120 2<sup>nd</sup> St. N.E. • Sidney Mt. 59270  
 Broker/Owners (O) 406-433-3010 • (C) 406-489-3010  
 email: [alans@midrivers.com](mailto:alans@midrivers.com)  
**Website: www.missouririverrealty.com**

**Yellowstone Chiropractic Clinic**



(406) 433-4757 222 2nd. Ave. SW  
 1-866-433-4757 Sidney, MT 59270



**Dr. Ryan Laqua**  
 Chiropractic Physician

- Sports Injuries • DOT Physicals
- Personal Injuries & Pain Conditions

**ADMINISTRATION ASSISTANT/RECEPTIONIST HELP WANTED**

The Roundup has an immediate opening for a full time administration assistant/receptionist Monday-Friday. Experience with Pagemaker, Microsoft Word & Excel programs a plus. Will be answering phone, waiting on customers, some book keeping work and entering classified ads. Friendly family working environment. Wages depend on experience and education. If interested, apply at the Sidney Job Service and take necessary basic tests.

**Roundup**  
**WEB.COM**

**Don't waste your recruitment \$\$\$**

**Reach 22,000 Readers In the MonDak Region Every Week**



**The Roundup**

111 West Main • Sidney, MT  
 406-433-3306  
 www.roundupweb.com

# OBITUARIES

## Ray A. Zimdars, 76, Glendive, MT

Ray A. Zimdars, 76, passed away on Tuesday, Nov. 29, 2011 with his family by his side at the Glendive Medical Center, Glendive. Visitation was held from 11 a.m.-5 p.m. and from 6-8 p.m. on Monday, Dec. 5, 2011 at the Chapel of the Silvernale-Silha Funeral Home, Glendive. A life tribute service was held at 10 a.m. on Tuesday, Dec. 6, 2011 at Zion Lutheran Church in Glendive with Celebrant Sandy Silha officiating. Interment with military honors was held in Dawson County Cemetery in Glendive. Silvernale-Silha Funeral Home, Glendive, has been entrusted with the arrangements.

Ray was born on Aug. 29, 1935 in Glendive, a son of Henry and Mary (Bush) Zimdars. He was raised and educated on the family farm west of Bloomfield.

Following his education Ray worked a variety of jobs for many people. For two years, he labored as a welder of Shell Oil in addition to working on TV towers for L.W. Jones. Ray also worked as a piler for Holly Sugars out of Sidney, MT and he later drove the beet truck for Elwin and Warren Prevost. Additionally, he had a partnership in a hay hauling and grinding business. Even with all those other jobs, Ray continued to operate the family ranch during those years.

In 1954, Ray enlisted in the United States Army Reserves and was stationed in Yakima, WA, for two years before returning home. Ray was honorably discharged from the United States Army in 1963. Shortly after his return home, Ray married Margaret Meyers on Sept. 15, 1957 in Glendive and to this union, four children were born. With his growing family, he ran the Big Z Ranch, Inc., west of Bloomfield, for over 50 years. He remained active at the ranch until the time of his death.

Ray had many hobbies, some of which included hunting geese and elk, but he enjoyed the hunting trips and bad habits the most. He also had a habit of buying, selling and trading. He liked attending the bump-n-run races and rodeo Calcuttas; he was a true cowboy at heart. His favorite time of the year was always haying season as he loved raking hay. However his favorite part of every day was watching the sunrise in the morning.

Ray was considered to be a big instigator at times, especially at someone else's expense. On the other hand, he cherished the moments spent on his special Father-Daughter dates. Ray was very proud of his family and he enjoyed each and every one of his grandchildren all in their own way.

Ray was preceded in death by his parents; his wife, Margaret; daughter Gailenne Meyers; grandson, Theodore; brothers Jup, Lyle, Ivan; sister Phoebe; and his mother and father in law, Rhoda and Sandy Meyers.

He is survived by his daughters, Wilhelmina "Jo" Bain, Richey; and Mary Sue (David) Volk, Fargo, ND; son Ty (Mary Beth) Zimdars, Bloomfield, MT; 12 grandchildren: Brandi, Joseph, Travis (Lynn) Bain, Taylon Bain, Tyrel Bain, Hannalee Volk, Haylee Volk, Abraham Volk, Emmalee Volk, Maria Zimdars, Talia Zimdars, Angelia Zimdars; six great grandchildren: Codie Meyers, Jaiden and Ami Joseph, and Trace, Kord and Roper Bain; brother, Dick (Yvette) Zimdars of Beach, ND; sister, Dorothy Meidinger, Glendive; sister-in-law, Helen Zimdars of Helena, MT; brother-in-laws, Donald Meyers of Laurel, MT; Terry (Norma Sherman) Meyers of Glendive, MT; sister-in-laws, Dorothy (Duke) Albrecht, Fort Morgan, CO; Debbie (Tom) Meissner, Lewistown, MT; and Marcia (Garey) Ketcham, Fort Worth, TX; and numerous nieces and nephews.

Remembrances and condolences may be shared with the family at: [www.silvernale-silhafuneralhome.com](http://www.silvernale-silhafuneralhome.com).

# STATISTICS

## Lake Water Level Reports

	Fort Peck	Sakakawea
Current Elevation	2237.1	1839.9
Last Week's Elev.	2237.1	1840.1
One Year Ago	2235.6	1842.3
Release For Day (C.F.S.)	9,000	19,500

## Watford City Weather Data

Source: North Dakota Agricultural Weather Network

Date	High	Low	Precip.
Nov. 28	53	21	0.00
Nov. 29	46	25	0.00
Nov. 30	46	25	T
Dec. 01	3	18	0.12
Dec. 02	29	21	0.00
Dec. 03	37	20	0.00
Dec. 04	25	19	0.05

## Sidney Weather Data

Source: MSU Eastern Agricultural Research Center

Date	High	Low	Precip.
Nov. 28	54	35	0.00
Nov. 29	45	17	0.00
Nov. 30	42	30	0.20
Dec. 01	30	16	0.01
Dec. 02	38	23	0.00
Dec. 03	34	20	0.00
Dec. 04	26	14	0.05
Average YTD Precipitation			13.56
2011 YTD Precipitation			20.65

# USPSA Action Shooters Wrap Up 2011

Lori Jensen was the match director for the Nov. 19 shoot of the Big Muddy Practical Shooting Association. When competitors arrived, she had six stages ready to test their shooting skills.

Jim Hovet, Antelope, grabbed the top spot for the day, with four first-place wins and two seconds. Jim Brenner, Westby, came in second after shooting one first, three seconds, one third and one fifth. Sam Andring, Medicine Lake, had not shot with the club for several months, but he came to compete. He finished in third place with one first, one second, three thirds, and one sixth-place.

Mike Kauffold, Wolf Point, and Bill Lord, Plentywood, each shot to a third-place win on a stage as well.

The results for the previous shoot were incorrectly reported; Marlin Danielson had two firsts, three seconds, and one third, while Lori Jensen had one second and five third-place stage rankings.

The Dec. 10 shoot for the club marks the end of another year's events. Marlin Danielson is match director for the indoor shoot at the Sheridan County Fairgrounds, and he plans a minimum of 114 rounds and six stages. After the shoot, the crew will reassemble at the Eight Ball Inn, Medicine Lake. They will hold their annual meeting to elect new board members, set up the match schedule for 2012, and discuss other club business. After the meeting club members will be treated to a prime rib dinner, cooked to perfection by the crew at the Eight Ball Inn.

Marial Hovet, club publicist, encourages interested shooters to contact her at 406-286-5245 to learn more about B MPSA's upcoming activities.

# EVENTS

## SEND US YOUR EVENTS!

THE ROUNDUP: PO Box 1207, 111 West Main, Sidney, MT 59270  
 406-433-3306, Fax: 406-433-4114  
 Email: [classads@esidney.com](mailto:classads@esidney.com)

## Richland County

Events in Sidney unless otherwise listed. MT Zone.

- Wed., Dec. 7**  
 7 p.m. — Gambler's Anonymous, Millers' Corner back room.
- Thurs., Dec. 8**  
 12 p.m. — Sidney Kiwanis Club meeting, Elks Lodge.  
 5 p.m. — TOPS, Crestwood NW Entrance, Weigh-ins 5-5:30 p.m., meeting 5:30-6 p.m.  
 6:30 p.m. — Pinochle, Moose Lodge  
 8 p.m. — NA meeting, Millers' Corner banquet room.
- Sat., Dec. 10**  
 10 a.m.-3 p.m. — Silver Bells Craft Sale & Bazaar, Fairview, in high school old gym & cafeteria.  
 2 p.m. — Movie & Santa visit, Fairview School.  
 9 a.m. & 7 p.m. — AA meeting, Trinity Lutheran Church Education bldg., 214 S. Lincoln.
- Sun., Dec. 11**  
 1:30-4:30 p.m. — MonDak Christmas, Heritage Center. Free to public.  
 7 p.m. — AA meeting, Trinity Lutheran Church Education bldg., 214 S. Lincoln.
- Mon., Dec. 12**  
 11:30 a.m. — Doris Group luncheon, Fireside Cafe, 141 7th St. SW. All Doris's welcome.  
 12 p.m. — AA meeting, Trinity Lutheran Church education bldg., 214 S. Lincoln.  
 6:45 p.m. — Bingo, St. Matthew's Parish Center multi purpose room.  
 7 p.m. — Renaissance Night(SHS English) Sidney Middle School Auditorium. No charge.
- Tues., Dec. 13**  
 6 p.m. — Sons of Norway Holiday Party, 489 Lodge. Short meeting after party.  
 7 p.m. — AA meeting, Trinity Lutheran Church education bldg.

## McKenzie County

Events in Watford City unless otherwise listed. CST Zone.

- Wed., Dec. 7**  
 6:15 p.m. — Farm/Ranch Transition Workshop, Courthouse meeting room.  
 7 p.m. — Pinochle Card Party, Senior Citizens Center.  
 8 p.m. — Al-Anon, Sanford Room, McKenzie Co. Public Library.
- Thurs., Dec. 8**  
 10 a.m.-7:30 p.m. — The Sharing Clothesline, Civic Center.  
 8 p.m. — AA Group, Northern Pump & Compression. Call 770-3603 or 770-2675 for directions or ride.
- Fri., Dec. 9**  
 8 p.m. — Al-Anon, Sanford Room, McKenzie Co. Public Library.
- Tues., Dec. 12**  
 1-4 p.m. — Dining With Diabetes, Courthouse Meeting Room.
- See all monthly events on our calendar at [www.roundupweb.com](http://www.roundupweb.com).



# A Little Bit Country 2011 Growing Season Weather Summary

By Warren Froelich  
NDSU Extension Service  
Williams County

According to Adnan Akyuz and Barbara Mullins, both of the NDSU Department of Soil Science, the 2011 growing season (the period from April-September) for North Dakota can simply be characterized as "wetter" than normal compared to the 30-year average from 1981-2010. No one will argue that statement, even those retired farm producers who have lived a lifetime in this area. I have yet to come upon a farmer who remembers so many prevent-plant acres as we had this year.

Here are some of the numbers which support Akyuz and Mullins. The state average precipitation during the 2011 growing season was 16.94 inches which was the 12<sup>th</sup> wettest growing season among the past 117 years since 1895. Historical records indicate that the state average precipitation values range between the lowest value of 5.62 inches and the highest value of 20.33 inches occurred in 1936 and 1941 respectively. Data collected at the Williston Research Center show the 2011 growing season to be the 11<sup>th</sup> wettest over the 117 years. However, the amount of precipitation was quite varied in Divide, Williams and McKenzie counties. Parts of Divide County received a high of 170% of normal rainfall while the Williston area had a low of 125% of normal.

Likewise, the state average temperature during the 2011 growing season was 58.3° F, which was the coldest growing season among the past 117 years. Even though the state average growing season temperature appears to be cooler than normal, it can be characterized by a much cooler spring followed by a warmer summer and much warmer fall compared to the normal values. Historical state average growing season temperature values in North Dakota range between 62.5 and 52.7 in 1988 and 1907 respectively.

In 2011, the Williston Research Center reported 130 consecutive days between the last and first day of frost. This was the 48<sup>th</sup> longest period since 1894. The

period was from May 10-Sept. 18. Sites at Bismarck, Fargo and Cavalier reported the longest (145) continuous frost free days.

The first killing frost occurred on Sept. 18 in most of the northwestern parts of the state. This basically ended development for crops planted the end of June. The next hard freeze occurred one month later thus making the fall season very pleasant for everyone.

The Climate Prediction Center (CPC) has predicted a cooler than normal winter and spring. If the forecast comes true, late planting during the start of the coming growing season should be considered. The CPC gives equal chance of having a wetter or dryer than normal winter and spring seasons. However, it acknowledges that we are still under the influence of La Niña episode. There is a 69% probability that LA Niña will persist into winter and 51% chance that it will persist into April. There is only a 5% chance for de-

velopment of El Niño conditions by April.

By February we will have a more accurate weather outlook for the 2012 planting and growing sea-

sons. During the Wheat Show Tanja Fransen, National Weather Service (Glasgow office), has consented to give us a current update.

## Hunters Reminded Wasting Wild Game Meat Is Illegal

Many hunters are looking back on what was a successful big game hunting season. These same hunters are also responsible for seeing that the wild game they harvested is properly cared for and processed.

The waste of edible game meat is illegal. Under Montana law, it is illegal to waste any part of a game animal that is defined as "suitable for food". For big game animals, all four quarters above the hock, including loin and backstrap, fall into that category.

Hunters who can't use the wild game meat could donate it to a neighbor or friend who would appreciate it, or to a local food bank. There are many food distribution programs in Montana eager to accept big game meat.

Anyone with information about the wanton waste of wild game should call FWP's toll-free TIP-MONT hotline, 1-800-TIP-MONT. Callers who report violations of wildlife, fish or park regulations can remain anonymous and may be eligible for cash rewards.



## PRAIRIE PACKING & MEATS CO.

Holiday Gift Certificate Special!



Purchase a gift certificate worth \$100 or more and receive a **Free Prairie Packing Hat!**

offer good through Friday, December 23, 2011

6 - 12th Ave. E  
Williston, ND

701-577-6788 • 7-5:30 M-F

• 9-Noon Sat. •

Major Credit Cards Welcome

**New Ethnic Lunch Dine-In Wednesdays**

**December 7**  
11 a.m. - 1 p.m. Only  
**South of the Border**  
Authentic Mexican Food

**December 14**  
11 a.m. - 1 p.m. Only  
**A Taste of Italy**  
Authentic Italian Food  
Soup • Salad  
Entree • Beverage  
only \$9.50

**Holiday Special**  
Buy 1, Get 2nd  
½ Price Thru Nov.

Reservations Welcome  
406-433-4041  
2201 West Holly, Sidney

**Soup's On!**  
Stop by & check out our daily variety!

Now Serving  
homemade biscuits  
& gravy on Saturdays!

Open 5 am - 2 pm Mon-Sat  
In Finnicum's Parking Lot, Sidney

**Great Holiday Savings!**

Recliners  
starting at  
**\$279.00**

**HOMETOWN DOLLARS, BIG BUCKS, & CHAMBER CASH WELCOME!**

**FINNICUM'S**

Shop Both Locations

Sidney, MT 1051 S. Central 433.5373  
Culbertson, MT 122 Broadway 787.5213

**Furniture & Appliances**

Creating Moments of Joy

Jolene Brackey

Nationally acclaimed speaker and author of *Creating Moments of Joy*

Join Jolene Brackey as she empowers you to *Create Moments of Joy*. Catch Brackey's energy and learn fun, simple ways to bring joy and hope into the lives you touch. Designed for both family caregivers and healthcare professionals.

**Wednesday, December 14th 7:00 pm - 9:00 pm AND Thursday, December 15th 9:30 am - 11:30 am**  
Sidney Health Center- Extended Care Dining Room  
104 14th Ave NW • Sidney, MT

This presentation is for anyone that wants to make a difference in the lives of our elders. Open to the public.

This presentation has been approved for 2 Nursing CE's

Sponsored by:

**Spacious & Private Casino Has Complimentary Beverages!**

**Wednesdays Large Pizza & Pail of Beer \$19.99**

**Fridays 18 Wings & Pail of Beer \$19.99**

**STADIUM FOODS INCLUDE POPPERS, WINGS, MUNCHERS, PIZZA, BURGERS, HAM SUB & SALAD! CALL 433-4636 FOR TAKE OUT!**

**BuzzTime Trivia Tournaments Every Tues. & Fri.**

**"Time Out" 4-6 p.m. Daily All Beers \$1.00 Off**

**Watch NFL Games Sunday, Monday, & Thursday Night! You Can Win A Super Bowl Party Invite!**

**Winners PUB SPORTS BAR**  
Open 8am-2am Daily  
& Casino  
804 S. Central Ave



# SILVER IN Saturday,

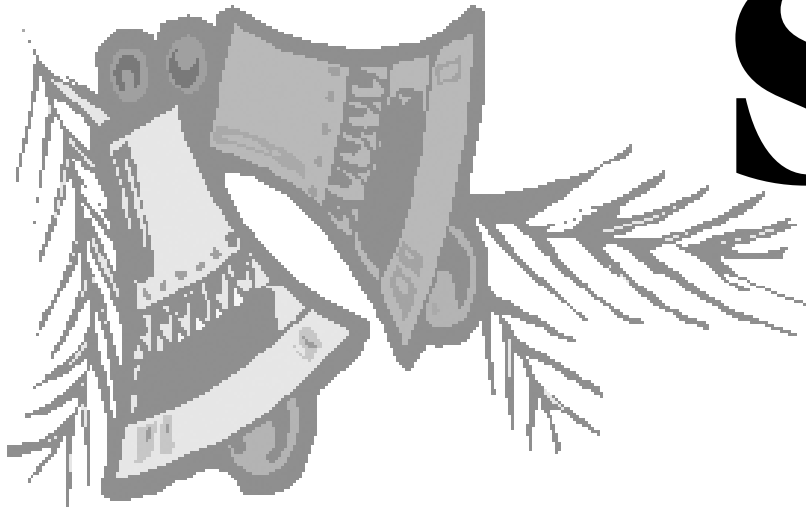

Saturday, Dec. 10

## Craft Sale & Bazaar

at the Fairview High School Old Gym & Cafeteria

10 a.m. - 3 p.m.

Door Prizes • Concessions Over 40 Tables

Gift ideas for everyone on your shopping list.... or maybe just for you!

**Join Us For Our Open House**

9 a.m. - 3 p.m.  
**WEDNESDAY, DECEMBER 14**

Register for Door Prizes!

Home Baked Goodies

1-3 p.m. come see Santa Claus

Please Bring Food Items for the Food Bank & Hats & Mittens for the Christmas Coalition

**Merchants Bank**

216 S. Ellery Ave., Fairview 406-742-5203 FDIC

"Big enough to serve you...Small enough to know you."

**HAPPY HOLIDAYS**

**INTERSTATE INDUSTRIAL**

Steam Cleaning & Painting, Inc.

**Marty Shaide**  
Fairview, MT  
(406)-742-5634 • (406)-489-1441

*Rejoice In The Miracle*

*Wishing all of our friends and neighbors a blessed holiday. Thanks for the kindness you've shown us this past year.*

**NEU CONSTRUCTION, INC.**

Oil Field Roads & Locations  
Reclaim Work • Gravel & Scoria Hauling

**Mark Neu** Fairview, MT 59221  
Office: 406-742-5549 neuconst@midrivers.com

**MERRY CHRISTMAS**

Stop By Saturday For  
**FREE Hot Apple Cider & Goodies & Enjoy Live Music!**

**Wagon Wheel Café & BBQ**

Hours: 6 a.m. - 7 p.m. Mon. - Sat.  
6 a.m. - 2 p.m. Sun.  
Fairview, MT • 742-5200

*Happy Holidays!*

**DOUBLE BARREL SALOON & CASINO**

**Welcomes You!**

10 a.m. - 2 a.m. Daily

**Steakhouse Hours:**  
Open 5 p.m.- 9 p.m. Sun -Thurs.  
5 p.m.-10 p.m. Fri • 4 p.m. - 10 p.m. Sat  
Prime Rib Every Fri & Sat

**Happy Hour 5-7 p.m. Weekdays**

401 Ellery Ave • Fairview, MT  
(406)742-8110

**Happy Holidays**

EST. 1972  
**POWDER KEG**

Our Gift Certificates Make Great Stocking Stuffers!

FREE Soft Serve Ice Cream w/ Purchase

Fairview, MT.  
(406) 742-5180  
Tue - Fri. Open 4:30 p.m.  
Sat. & Sun. Open at 2 p.m.

**Merry Christmas!**

**SUPER VALU**

**Fairview Super Valu**  
Fairview, MT

**Welcome to Fairview's Silver Bells**

*Everyone at MonKota Fertilizer & Irrigation would like to wish you a Merry Christmas and Thank You for your business.*

**Reinke**  
MORE RIGHT THAN RAIN

**Mon-Kota, Inc.**  
Fertilizer & Irrigation  
Sales • Service

Fairview, MT  
701-844-5300



# BELLS FAIRVIEW December 10

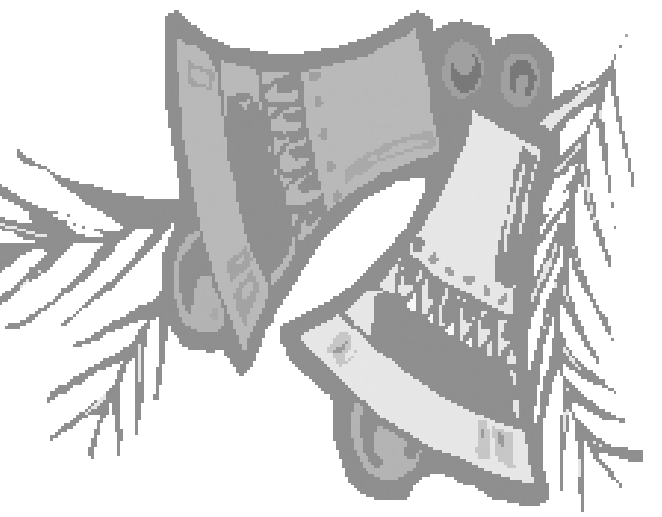

Saturday, Dec. 10

2 p.m. - Drop the kids off at the Fairview School for Santa and a Movie! The kids will enjoy a free supervised movie with popcorn. When the movie is over, Santa will stop by to visit and get their lists. While they're watching the movie, you can go shopping for their Christmas presents!



Welcome to Fairview for Silver Bells!  
Wishing you and yours a very Merry Christmas and Healthy New Year in 2012!  
From the staff at:  
MonDak Family Clinic and Pharmacy



Wendy Witzan, FNP

## MONDAK

FAMILY CLINIC & PHARMACY

An Outreach Service of  
SIDNEY HEALTH CENTER

304 S Ellery • Fairview, MT • Phone: 406-742-5261  
Regular Hours: M-T-TH-F • 9 am - 5 pm (Closed Wednesdays)

## Merry Christmas

Open 6 a.m. - 4 p.m.

**Free**  
Coffee & Cookies  
2-4 p.m.  
Sat., Dec. 10

Private Parties Welcome  
After 4 p.m. Call Ahead.

Gift Certificates Available

# T&C Diner

Marlene Emly Fairview, MT

## Happy Holidays

We welcome you to come in & see all the great Christmas Ideas in our

- RC Cars • Helicopters
- Planes • Train Sets
- Models • Games
- Much More!

### Hobby Store

Ramsey's Montana Hardware & Hobbies  
404 S. Ellery Ave.  
Fairview, MT 59221  
(406) 747-9998

## Happy Holidays



416 S. Ellery, Fairview  
406-742-5224

## HAPPY HOLIDAYS



From Our Family To Yours!

# Mid-Rivers COMMUNICATIONS

## Season's Greetings

# HURLEY'S

## OILFIELD SERVICES



- Porta potties • Potable Water
- Sewer System • Loaders
- Communications • Backhoe
- Trucking • Skid Houses

406-742-5312 • Fairview, MT

# IIS

## SERVICES, INC.

Dan Cayko (406)-480-5665  
Marty Shaide (406)-489-1441  
Fairview, MT  
(406)-742-3630



## Welcome to Fairview's Silver Bells

Everyone at Valley Crop Care would like to Thank You for your business and wish you a very Merry Christmas!

See Us For All Your Ag Needs...  
Feed • Fertilizer • Chemicals • Seed

"LOCAL PEOPLE WORKING TO SERVE THE LOCAL AGRICULTURAL COMMUNITY"



904 E. Main • Sidney, MT • 406-482-1303



## Skimmering Diamonds

1/4 CTW 1 DIA  
JOURNEY EAR CURVED



7 STONE JOURNEY  
PENDANT ~3.00 CTW

# Leon's Jewelry

SINCE 1947  
When You Think of Love -  
Think Leon's

Carla Oster - GIA Certified Diamond Grader  
4 West Broadway, Williston, 572-2352

# Downtown Holiday Stroll

4:00-9:00 p.m.  
**Friday, December 9**  
Many stores open til 9:00 p.m.!  
Enjoy Holiday Shopping in Downtown Williston!

### Participating Businesses

*Begin the Reindeer Run at any of these locations.  
Headquarters is ASB&T Lobby*

- American State Bank & Trust Co.
- JZ Fashion Threadz
- 21st Main St Cafe
- Hedderich's
- The Box Lunch
- Cooks on Main
- Leon's Jewelry
- All The Rage
- Jackie's Therapeutic Massage
- Maurices
- JC Penney
- Vanity
- Ritters Brothers Jewelry
- Pro-Re-Nata
- Service Drug
- Joan's Hallmark
- Headlines
- Larry Lynne Antiques
- Books on Broadway
- Ekblad's Inc.
- All Seasons Sport About
- R. Rooster BBQ
- Daily Addiction
- Salvation Army Family Store
- Williston Herald



### Other Event Sponsors

- Hulsing & Associates
- KUMV-TV
- Northern Plains
- Radio Network
- Williston Area Chamber of Commerce
- Williston Convention & Visitors Bureau

- **In-store specials at participating businesses!**
- **Adults and Kids have a chance to win great prizes!**

### • Reindeer Run

Adults 18 and over can collect a playing card from participating businesses. Collect cards throughout the night and turn in at **Downtown Stroll Headquarters American State Bank & Trust Lobby**. Turn in your best Poker Hand before 9:00 p.m. **Best hand of the night wins the Grand Prize of \$500 cash, courtesy of the Williston Herald**, to be spent at participating businesses. Receive an extra playing card with a donation of a canned food item at ASB&T.  
**\*Details at participating businesses.**

### • Logo Bingo

Kids up to age 17 can participate in Logo Bingo! Pick up a Logo Bingo card at ASB&T. Visit participating businesses to fill out your Logo Bingo Card. Turn in your cards at ASB&T and receive a **Silver Dollar!** (While supplies last.)  
**\*Details at participating businesses.**

- **Register at ASB&T for Great Prizes from many participating businesses.**

### Fun for the Whole Family!!

#### Events & Entertainment

- 4:00-8:30 p.m. Free Horse & Buggy Rides. Begin by ASB&T.
- 4:00-8:30 p.m. Turn in Reindeer Run Hand & Bingo Cards
- 4:00-9:00 p.m. Santa strolls through downtown!
- 4:00-9:00 p.m. Greg Telle, story time for kids, live music, and book signing at Books on Broadway.
- 4:00-9:00 p.m. Coffee, Cider, Cookies & Candy Canes for Kids at Williston Herald. Relay For Life Team also selling Christmas items.
- 4:00-4:30 p.m. WHS Mixed Vocal Jazz Group caroling
- 4:30-5:00 p.m. WHS Vocal Trio in the Salvation Army Family Store
- 5:15-6:00 p.m. First Lutheran Church Choir caroling
- 6:00-7:00 p.m. Four Ever Faithful Quartet in Jackie's Therapeutic Massage
- 6:15-7:15 p.m. Entertainment, Inc.! Carolers
- 7:30-8:30 p.m. Meet the WSC Basketball Tetons at ASB&T. Free tickets to Dec. 10 games while they last!
- 8:30-9:00 p.m. Last Chance to turn in Reindeer Run Hand & Logo Bingo Cards

*Downtown Holiday Stroll sponsored by participating businesses and the Downtowners Association, a committee of the Williston Area Chamber of Commerce.*

**Stroll in and find that Special Antique for that Special Person on your list!**



4-9 p.m.  
Fri., Dec 9

Door Prizes

Hot Cider & Goodies

- Gift Certificates Available
- Lay-Aways Welcome

## Larry Lynne Antiques

10 West Broadway • Williston • 701-572-3586

## Stroll In & Warm Up!

Dec. 9 • 4-9 pm



Free Cider & Cookies!

Gift Baskets & Gift Certificates Available

Daily Addiction

Open

7am - 7pm • Mon-Fri  
9am - 8 pm • Saturday  
Noon - 6 pm • Sunday

coffee house

307 Main St., Williston, ND 58801 • 701-572-2600

# Sparkling Holiday Gift Ideas!

14Kt White Gold Blue & White Diamond Ring  
1/2 ct \$1,599  
1 ct \$2,549



Men's Christmas 14Kt White Gold 3/4 ct Diamond Fashion Pendant \$2,699

Fa la la la la

14Kt White Gold Bridal Set  
2/3 ct \$2,949  
1 1/4 ct \$4,399



**RITTER BROTHERS DIAMOND CUTTERS**  
319 Main Street • Williston, ND • 701-572-2051  
Open Til 8 p.m. M-F 10 a.m. - 4 p.m. Sat. Noon - 4 p.m. Sun.

**One Night Only!**  
Dec. 9 • 4-9 pm

**25% off All Coffee**

**15% off Stonewall Kitchen**

**Pick up the perfect Holiday Gift!**

Extended Hours For The Holidays  
Dec. 5 - 23

Mon - Fri 9 a.m.-8 p.m.	Saturday 9 a.m.-6 p.m.	Sundays 1 a.m.-5 p.m.
----------------------------	---------------------------	--------------------------

Gift Certificates Available



Free Gift Wrapping

**COOKS ON MAIN**  
*for the everyday chef*

224 Main Street • Williston ND • 701-572-COOK (2665) • (F) 701-572-2666

## Make It An Evening To Remember

Friday, December 9 • 4-9 p.m.

Rosemary Sullivan reading kids stories!

Phil Rustad will be signing his latest book "Alamo" from 4-6 p.m.

Live Music!

**BOOKS ON BROADWAY**  
12 1/2 W. Broadway, Williston, ND  
701-572-1433 • Fax 701-572-9657  
E-mail: bksbdwy@nemontel.net

**Dakota Coffee & Soda Co.**

Hours: 10am-8pm Mon. - Fri. • 10am-5:30pm Sat. • 1pm - 5:30pm Sun.

## DOWNTOWN PLAZA

309 - 317 Main  
Williston, ND 58801

<b>CASTLE CAFE</b>	<b>CASTLE FRAMING</b>
<b>SERVICE DRUG PHARMACY</b>	<b>JOAN'S HALLMARK</b>

*Pro-Re-Nata Interiors*  
213-215 MAIN





**MonDak Stockgrowers Awards**

Receiving the award for Local Rancher of the Year are the McMillen's (L-R) Kyle, Leslie and Jerry presented by Chad Denowh.

The MonDak Stockgrowers Association held its annual dinner and meeting Nov. 29 at the Sidney Country Club. Left: Receiving the award for Business of the Year is Al Franzen (left) for the Triangle Nite Club presented by Chad Denowh of MDSA.



**National Influenza Vaccination Week Dec. 4-10**

The Richland County Health Department has announced that National Influenza Vaccination Week (NIVW), a national observance highlighting the importance of annual influenza vaccination, is Dec. 4-10. The department is saying that it is never too late to get vaccinated against influenza and that getting it now is especially important because the holiday season is here.

who are ill can unknowingly expose vulnerable individuals to the influenza virus. While some people suffer minor complications from influenza infection, the elderly, infants, and those with underlying chronic health conditions can experience complications that can lead to hospitalization and even death. Richland County Health Department recommends annual influenza vaccination for everyone except babies younger than six months and those with unusual allergies and medical conditions.

Influenza vaccine is still available at Richland County Health Department with regular clinic hours on Mondays, Tuesdays and Wednesdays from noon-4:30 pm. They will be closed on two Mondays, Dec. 26 and Jan. 2.

All of our staff is encouraging Richland County residents to get their vaccine. "As families gather for the holidays, it is very important to immunize yourself and your family members. Everyone who has not yet received the seasonal influenza vaccine should do so before the holidays. The flu vaccine is the most effective and safest way to remain immune to influenza viruses."

This year's influenza vaccine protects against the three virus strains likely to be most common during the upcoming season and includes the same virus strains for last year's influenza season. The effectiveness of the vaccination lasts throughout the entire influenza season.

Vaccination remains the cornerstone of preventing influenza. Influenza can spread rapidly as people begin to travel throughout the holiday season. Individuals

People wanting more information may call Richland County Health Department at 433-2207 or consult their health care provider.

**Give A LITTLE GREEN** 

**This Holiday Season!**

**All Toys 10% off**

Offer good through Dec. 30.

**Sunrise Equipment Inc.**  JOHN DEERE

2900 West Holly • 488-3112 • www.sunriseequipment.biz  
E-mail: sunrise1@midrivers.com

**Great Italian Dining**



*Schedule your Christmas Party and New Year's Eve Dining Now. Champagne with your meal New Years Eve. Open 3 p.m. NY Eve for Early-birds Call 433-7799*

- Steaks
- Seafood
- Italian Dishes
- Gourmet Pizza
- Fresh Salads
- Cold Beer
- Fine Wine
- Desserts
- Two Dining Areas
- Relaxing Lounge
- Senior Discount

Dinner 4:30 p.m. to 9 p.m.  
Mon.-Sat. • Downtown Sidney  
102 North Central Ave. • 406-433-7799  
Closed Sundays

**BETANIA**  
**Ristorante Italiano**

IN YELLOWSTONE MARKETPLACE, DOWNTOWN SIDNEY, MT 433-7799

**HONORING OUR HEROES...**

**WATFORD CITY CELEBRATES A PATRIOTIC CHRISTMAS**

**Shop Watford City First!**

**\$1000 Giveaway!**

\$250 will be given away each week. Monday, Dec. 12 and 19

*You must register in stores each week to be eligible. Plus daily/weekly drawings will be held in individual stores.*

**SCHEDULE OF EVENTS**

**Saturday, Dec. 10**  
1 p.m. - Free Movie: "Jack Frost"  
Six Shooters Movie Hall

**Monday, Dec. 12**  
Kids' Shopping Night - 3:30-7 p.m.  
"Merry Christmas Elf" Starts Dec. 12

This ad sponsored by Watford City Area Chamber of Commerce.









### Sidney Wins Eagle Invite

Left: Gresh Jones shoots a deep double leg take down against Matt Weber of Forsyth. Jones won 5-0 to capture 1st place at 112 lbs. Sidney 215 pounder Jory Stevens reverses Zach Corneliuson of Williston on his way to a 13-2 major decision to win the championship. Ethan Graves looks for the pin in 36 seconds against Alec Andress of Hettinger during the semi-final round at 98 lbs.

is  
**Ultimate Showdown Association  
MMA, Inc.**

Your Sidney owned MMA fight promotion. Thanking local sponsors for past support while looking forward to seeing you at our Spring 2012 fights!



Layne Schafer, 105 lbs., looks for back points against Slade Martinez of Wolf Point. Schafer placed 2nd.



Sidney 130 pounder, Jordan Stevens reverses Tyler Kinn of Glendive for a 9-6 dec. in the semifinals. Stevens placed 2nd.



Cody Johnson (125 lbs.) pins Shawn Leidholt of Miles City in 4:10 in the wrestle backs. Johnson placed 3rd.

## Sidney Eagle Wrestling Invitational

December 2, 2011

#98	Ethan Graves	2 <sup>nd</sup>
#105	Layne Schafer	2 <sup>nd</sup>
#112	Gresh Jones	1 <sup>st</sup>
#125	Cody Johnson	3 <sup>rd</sup>
#130	Jordan Stevens	2 <sup>nd</sup>
#152	Spencer Brost	4 <sup>th</sup>
#171	Trevor Tracy	3 <sup>rd</sup>
#215	Jory Stevens	1 <sup>st</sup>
HWT	Allen Neulib	1 <sup>st</sup>

Sidney team won 1<sup>st</sup> place overall with 211 points.

# A New Home... And A Lot To Put It On!

Limited Lots Available Now In  
**Fairview Crossings**

Mobile Home Park  
with purchase of a home from  
Hathaway Homes

We Are Your Source For  
Employee Housing  
Homes up to  
8 bedroom, 4 bath!

**16'x80'** 5 bedroom,  
3 bath  
Available!



2158 sq.ft.  
**\$107,995**

AVALANCHE  
STANDARD FEATURE  
HIGHLIGHTS:

- Vaulted, Tape & Textured Ceiling Throughout
- Tape & Textured Walls Throughout
- In Floor Heat Duct Crossover
- 356 Craftsman Door and Window Molding Throughout
- Satin Nickel Hardware Throughout
- Wood Shelving Throughout
- 30" Lined Overhead Cabinets w/Adjustable Shelves
- Drawer-Over Door Cabinet Construction
- Ceramic Tile Backsplash Throughout
- Satin Finish Single Lever Faucets Throughout
- China Sinks in All Bathrooms
- 2" Faux Wood Blinds & Valances Throughout
- Saxony Carpet on 5# Rebond Pad
- Box Bay Windows Per Plan
- 30' Wide - Nominal 3:12 Pitch/12" Eaves/30# Roof Load
- Higher Roof Load Options Available
- 2"x6" 90' Exterior Walls - 16" o.c.
- Recessed Frame
- 2"x4" Interior Walls - 16" o.c.
- Cemplank® Lap Siding on Front Door Side
- Cemplank® Siding on Remaining Three Sides
- Energy Star® w/R-40, R-21, R33 Insulation
- 36" Mission Front Door
- Whole-House \* & Individual Shut-Offs
- Ceramic Bull Nose Tile
- 2 Panel Interior Doors
- Base Molding
- Ceiling Fans
- Black Appliances inc. Microwave

Contact Jill, Scott or Kerry

**Hathaway Homes**  
OF NORTH DAKOTA 1506 2nd St. W., Williston • 701•572•1526



# SHOP SIDNEY

The MonDak Area's Best Super Shopping Center



*Winners Shop In Sidney*  
**Win a \$100 Gift Certificate**

**Each Week 'Til Christmas**  
 Register At The Sidney Firms Listed On This Page

*But Wait...There's More*

- Get a 0% Loan of \$500 to \$1000
  - Register to Win \$1000 in Chamber Bucks
- AND THERE'S NO SALES TAX**



Reynold's Market



Reese & Ray's IGA



Finnicum's Furniture



John Stockhill Jewelers



Carpenter's Storehaus



Gem City Motors



Path



Candy Bouquet



M&M Cafe



Eagle Country Ford



Electricland/Radio Shack



Chad's Furniture



Farm and Home



Pamida/Pamida Pharmacy



Tri-County Implement



Club Royale Casino



The Roundup



Frontier



Triangle Nite Club



Great Plains Supply



Pro Build



**COUNTRY OUTLET**  
 102 North Central Ave., Sidney, MT  
 489-3306 • In Yellowstone Marketplace



Juli-ana's Gifts



Yellowstone Agate & Silver



Sidney Fine Arts Gallery



# WE'RE OPEN DURING CONSTRUCTION OF OUR BUILDING!

STOP IN AND CHECK OUT  
OUR SUBZERO SOLUTIONS  
RV-MADE FOR THE AREA!



OUR NEW SHOWROOM  
WILL BE OPEN SOON!  
*Thanks for your patience*



CHECK OUT OUR GREAT SELECTION  
OF NEW & USED ICE HOUSES



TRUE NORTH®  
ICE LODGE  
SEVERAL MODELS IN STOCK

Home of Sub Zero Solutions  
321 Gate Ave. • Williston, ND • 701.572.2250  
coatesrvnorthdakota.com  
TRADES WELCOME

## Craig & Cel Iversen Named 2011 Cooperators of the Year

By Lois Kerr

The Richland County Conservation District has named Craig and Cel Iversen as this year's Cooperators of the Year. For the past 15 years, the Iversens have worked diligently with the NRCS and the Richland County Conservation District to improve their land for cattle and for wildlife. They have accomplished this by drilling wells, laying pipeline, installing stock tanks, cross fencing, reseeding old cropland to grass and planting shelterbelts.

"When we picked up this place 15 years ago, there were only a few grain bins and one building here," says Craig Iversen. "There were no wells, no pipelines, and nothing for cattle to utilize. Cattle had to drink out of stock ponds which often became stagnant and unusable."

Using available NRCS programs, the Iversens began the process of improving the land by drilling two 400-foot deep wells that provided excellent drinking water. Once they had the wells in place, they began installing pipelines and fencing. "We put in eight miles of pipeline that served all the pastures," Iversen remarks. "We then put in water tanks and did some cross fencing. This allowed cattle access to good drinking water and to better

utilize the available grazing land."

The Iversens eventually built a home on the property and turned their attention to planting shelterbelts. They used a variety of shrubs, deciduous trees, and conifers to encourage the growth of a variety of trees and to attract wildlife as well. "The trees that were here were dying, so we planted shelterbelts," Iversen comments. "We bought our trees from the Richland County Conservation District, and we've planted trees every year. The deer are hard on trees, and the porcupines are hard on them, but we keep replanting. The Conservation District helped us plant them, they came back and laid the mesh, and then we utilized the pipeline as we put in a drip system to water the newly planted trees."

The Iversens also seeded 200 acres of land back to grass, which has helped better serve the cattle and also has enhanced wildlife. "The NRCS came up with a good variety of grass that gives us an excellent hay crop," Iversen notes. "We always leave a few strips of the grass for wildlife use."

The Iversens are pleased with the outcome of their efforts and commitment, and they praise both the NRCS and the Richland County Conservation District for assisting with this long term project. They used fed-



2011 Cooperators of the Year (L-R) Craig, Rietta and Cel Iversen. (Photo by Julie Goss)

eral conservation programs available to landowners and received nothing but valuable help and advice from the local NRCS. "We are happy with the results," Iversen says. "It took a long time, but eventually everything came together. The main thing was obtaining the water, and everything else followed from that."

He concludes, "This was a big project, and it took a lot of time, effort and money. Without the NRCS programs and the Richland County Conservation District, we couldn't have afforded to do this. We applied for the programs every year, and didn't always get them, but when we did, the help was invaluable. The NRCS planned it all. Dave Haverkamp is a great guy to work with, and we got a lot done."

The Richland County Conservation District is proud

to name the Iversens the 2011 Co-operators of the year.

### BINGO, BILLIARDS & DART SUPPLIES

New Location! 203-05 Main St.

Christmas  
Sale!

Selling New & Used:

- Pool Tables
- Pin Ball Machines
- Jukeboxes
- Video Arcades
- Foos Ball Tables
- All Reconditioned

Complete Line of:

- Bingo Supplies
- All Major Brand Name Pool Cues
- Pool & Billiard Accessories
- Dart Sets & Accessories
- Poker Chips, Cards & Dice

Thursday - Saturday  
1:30 pm - 5:30 pm  
Call for after or before  
hours appointments

203-05 Main Street  
572-6254 or 1-800-732-0962

We Recover, Repair & Recondition All Pool Tables!

Locally Owned & Operated by Chuck Joseph

## Keep Warm As Temps Cool Down with carhartt® Outerwear

Add warmth to your workwear  
with our flame-resistant duck  
bib overalls.

- 13-ounce, flame-resistant 100% cotton duck
- Quilt lining \*High back with flame-resistant elastic suspenders
- high temperature nylon center-release buckles
- Chap-style double front for durability
- Flame-resistant melamine button at waist
- Multiple tool and utility pockets
- Ankle-to-mid-thigh brass leg zippers with Nomex® zipper tape
- Protective flaps
- Arc-resistant snap closures
- NFPA 70E compliant



### Flame-resistant duck bib overall

- Unlined for comfort in warmer weather
- 13-ounce, flame-resistant 100% cotton duck
- High back with flame-resistant elastic suspenders
- High temperature nylon center-release buckles.
- Chap-style double front for durability
- Multiple tool and utility pockets
- Ankle-to-mid-thigh brass leg zippers with Nomex® zipper tape
- Flame-resistant melamine button at waist
- Protective flaps
- Arc-resistant snap closures
- NFPA 70E compliant.



### MT Lils Donates to Sidney Food Bank

Employees of MT Lils, Sidney, raised \$2,148 with Town Pump Charitable Foundation matching \$2000 for a grand total of \$4,148 in donations for Sidney Food Bank. The staff of MT Lils would like to take this opportunity to thank all our customers who donated this holiday season. Pictured: Front row (L to R): Megan Pugh, Missy Busch and Andrea Hunter. Back row (L to R): Monica MacGrady, Valerie Hall and Lisa Kantrude. Not pictured: Lori Norby and Trinity Emly.



Regular Hours:  
Open 6am-9pm • Mon - Sat  
9am-6pm • Sunday  
1281 S. Central, Sidney  
406-433-1401



# HONORING OUR HEROES... WATFORD CITY CELEBRATES A PATRIOTIC CHRISTMAS

These Watford City Area Chamber of Commerce merchants accept Watford City Christmas Dollars.



Shop Watford City First This Christmas Season.

**Watford City Christmas Dollars can be used until Dec. 31**



### Check out these Christmas Ideas!

- New Shipment of Miss Me Jeans arriving soon!
- New Silver Jeans for men
- Aussie Dogs Boots & Slippers
- Wolves & Oiler Gear
- Also carrying Wrangler FR Jeans & Shirts

Meyers Department Store



*we have something for everyone*

Check for new merchandise on our Facebook page.

### Christmas Shopping Hours

Mon-Thurs: 10 a.m.-8 p.m.; Fri: 10 a.m.-6 p.m.  
Sat: 10 a.m.-5 p.m.; Sun: 1-4 p.m.

701-444-2906 • Toll Free 1-877-842-2906  
200 N. Main • Watford City, ND



• GIFT WRAP • CARDS • CHRISTMAS HOME DECOR • CANDY • MUCH MORE

**30% OFF PURSES**

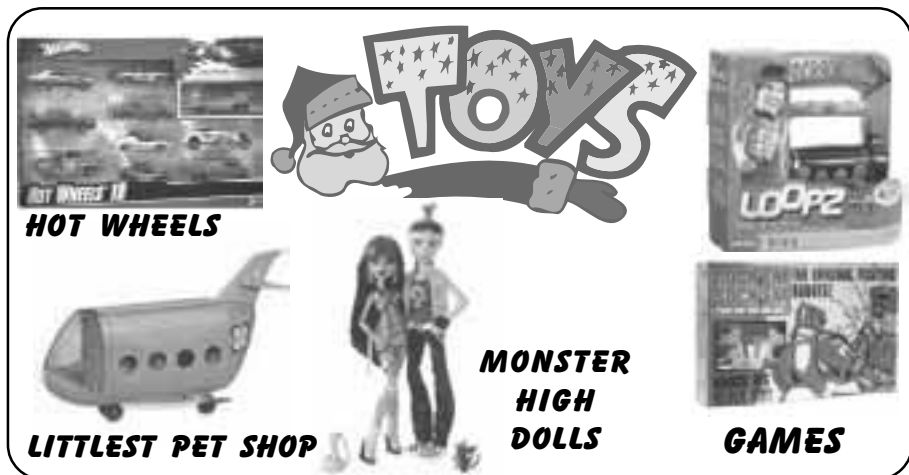

## Barrett Pharmacy & Variety

Free Gift Wrapping

145 Main • Watford City, ND • 701-842-3311



When Santa Needs a House,  
His Helpers Build it...  
When You Need A House,  
We'll Help You Build it!

### Here Are Just A Few Items We Have For You...

- ✓ Dewalt 18V Cordless Drill only!, (no battery)
- ✓ Dewalt HD 14" Chop Saw
- ✓ Dewalt 18V Combo Kit (2 pc.)
- ✓ Dewalt 14.4 V Drill Kit
- ✓ Dewalt HD Cordless Vacuum
- ✓ Dewalt Worksite Radio/Charger
- ✓ Dewalt Jig Saw (no battery)
- ✓ Dewalt 18V Impact Driver (no battery)
- ✓ Dewalt HD Cord/Cordless Worklight



Stop in & see our selection of Whirlpool Appliances On Sale Now!

**McKenzie Building Center, Inc.**



701-444-3665  
Hwy. 23 E  
Watford City, ND





**Do your holiday shopping in town this year and save yourself a bundle of time and money. Watford City merchants are stocked with great gift ideas for every name on your list.**



**Our Poinsettias  
Have Arrived!**  
Get them before they're gone.

Stop in & pick up your Christmas home decor.

*Order your Christmas centerpieces early for best selection!*

**Front Porch Floral**

701-842-4664 • 336 N Main • Watford City, ND

**See Us For...**

\*Christmas Loans \*Checking Accounts  
\*Debit Cards \*Auto Financing \*Home Mortgages  
\*Credit Cards • Full Service for the Whole Family!



**329 N. Main St. • Watford City, ND**  
**701-444-6484**

Offices in Grenora, New Town,  
Turtle Lake, Washburn,  
Riverdale, Mohall  
New England,  
Bowman & Stanley

Prizes every day thru Christmas Eve!  
Different daily drawings.  
Grand Prize 46" flat screen TV!



313 N Main Watford City, ND  
701-842-2519



**Lots of gifts for him & her too!**

Power tools for the garage & kitchen.

All of your Christmas decorating needs are here.

Special orders can be filled for that Special Someone!

**Badlands Hardware**

Open 7 days a week for your holiday shopping needs.  
701-842-3321 • 140 Main St. • Watford City, ND

CHRISTMAS GIFTS FOR HIM OR HER...



- Cub Cadet Snowblowers
- Battery Chargers
- Tool Sets • Battery Packs
- Cordless Tools
- Impact Wrenches
- Tow Ropes
- Auto Accessories
- Air Compressors







OK Implement Co.

— "If we don't have it, we'll find it!" —

We are your full line NAPA store 701-444-2396 • 241 N Main • Watford City, ND

**Larsen Service Drug**

"Our family serving your family since 1952"  
now in 2 locations - Watford City & New Town, ND

20% OFF BAG SALE

Storewide Sale! Dec. 6-13

Everything you can fit in a bag\*

\*Excludes sale items, prescriptions, diabetic test strips, gift cards, designer fragrances. Offer applies to in-stock items only

701-444-2410 • 244 N Main • Watford City, ND

YULE LOVE THESE HOLIDAY FAVORITES



- Fresh Baked Goods (Cookies, pies, buns, yula kaka)
- Party Trays
- Hors d'oeuvres
- Fruit Baskets
- Meat Bundles
- Gift Certificates

104 3rd Ave NE  
Watford City, ND  
701-842-2369



**PREBUILT HOMES**  
BUILT IN SMALL TOWN USA & MOVED TO YOUR TOWN ASAP!

For more information contact:  
Toby Romo at 406-769-2094  
romocarpentry.com

HOMES BY BAINVILLE, MT

**NEU**  
CONSTRUCTION, INC.

Oil Field Roads & Locations  
• Reclaim Work  
• Gravel & Scoria Hauling

Fairview, MT  
406-742-5549

**LONG X BOTTLE SHOP**

In-store specials every week. Check out our hard ice cream!

8 a.m.-9 p.m. Hwy. 85, Watford City  
Mon.-Sat. 701-444-3335  
1-5 p.m. Sun. (Located in Long X Visitors Center)

**TAYLOR**  
Ag Service

Kent Taylor, Owner  
Watford City, ND  
701-444-3772  
Licensed in ND & MT

**RTC**  
Smarter. Better. Faster.

www.RTC.coop  
VOICE • DATA • VIDEO

**HURLEY'S**  
OILFIELD SERVICES

• Potable Water • Sewer System  
• Loaders • Communications  
• Backhoe • Trucking  
• Skid Houses • Porta Potties

406-742-5312  
Fairview, MT

# Sports Booster WEEKLY SCHEDULE

## Basketball

**Thursday, Dec. 8**  
Watford City vs New Town at New Town, Boys 7 p.m.

**Fri. & Sat., Dec. 9 & 10**  
R&L at Scobey Invite, Girls at 6 p.m., Boys at 7:30  
Brockton at Poplar Invite

**Friday, Dec. 9**  
Bainville vs Fairview at Fairview, Girls at 6 p.m., Boys at 7:30  
Culbertson vs Westby/Grenora at Culbertson, Girls at 6 p.m., Boys at 7:30  
Froid/Lake vs Savage at Savage, Girls at 6 p.m., Boys at 7:30

**Saturday, Dec. 10**  
Bainville vs Froid/Lake at Bainville, Girls at 6 p.m., Boys at 7:30  
Culbertson vs Nashua at Wolf Point, Girls at 6 p.m., Boys at 7:30  
Fairview vs Saco/Whitewater at Wolf Point, Girls at 6 p.m., Boys at 7:30  
Savage vs Terry at Savage, Girls at 6 p.m., Boys at 7:30

**Monday, Dec. 12**  
Watford City vs NSP at Watford City, Boys at 7:15 p.m.

**Tuesday, Dec. 13**  
Watford City at Rough Rider Tourney in Killdeer, Girls

## Wrestling

**Thursday, Dec. 8**  
Sidney (V) vs Dillon at Sidney

**Friday, Dec. 9**  
Sidney (JV) vs Wolf Point at Wolf Point, 4:30 p.m.

**Friday & Saturday, Dec. 9 & 10**  
Sidney (V) at Butte Duals

**Tuesday, Dec. 13**  
Watford City vs Sidney at Sidney, 6:30 p.m.

## Speech & Drama

**Saturday, Dec. 10**  
Sidney at Huntley

## Gymnastics

**Saturday & Sunday, Dec. 10 & 11**  
Sidney at Dullum Qualifier, Dickinson

## Hockey

**Friday, Dec. 9**  
Sidney Girls U19 at Watford City, 6 p.m.

**Saturday, Dec. 10**  
Sidney Girls U19 vs Watford City at Sidney, 5 p.m.  
Sidney Girls 12U vs Hazen at Sidney, 1 p.m.  
Sidney Mites/Termites Cross Ice Games, 8-10 a.m.  
Sidney Peewee vs Watford City at Watford City, 2 p.m.  
Sidney Jr Gold vs Watford City at Sidney, 7 p.m.  
Watford City Bantam vs Minot Maroons at Watford City, 1 p.m.

**Sunday, Dec. 11**  
Sidney Girls U19 vs Bottineau at Sidney, 2 p.m.  
Sidney Girls 12U vs Bottineau at Sidney, 12 p.m.  
Sidney Squirts vs Williston Black at Williston, 4 p.m.

## Support Your Favorite Team

**M&M Cafe**

All buses and fans call ahead for later hours!

1721 S. Central Ave. Sidney  
406-433-1714

**Be Sure To Thank The Sports Booster Schedule Sponsors On This Page**

Family Dining

**POWDER KEG** Fairview  
406-742-5180

Open at 4:30 p.m. Tues.-Fri.  
2 p.m. Sat. & Sun.

**HOT STUFF PIZZA** **FOOD ON THE GO**

**Farmers Union Oil Co.**  
101 S Main • Watford City  
701-444-3639

We Support All The Area Teams!

Member FDIC

**First International**  
Main St. • Alexander • 701-828-3338  
100 N Main • Watford City • 701-842-2381

# FWP To Recommend Tribal Lands For Bison Relocations

In response to a recent environmental assessment, Montana Fish, Wildlife & Parks will recommend that 68 disease-free bison be relocated to two northern Montana Indian reservations.

The tribal lands were evaluated in an EA that considered moving about 150 disease-free bison that currently are held in a quarantine facility and on a ranch in southwestern Montana. The tribal lands recommended include the Fort Belknap Indian Reservation near Malta and the Fort Peck Indian Reservation near Wolf Point.

Two wildlife management areas were also considered in the EA—the 7,800-acre Marias River WMA near Shelby and the 28,000-acre Spotted Dog WMA near Avon—but neither will be recommended as bison relocation sites.

An official "Record of Decision" was signed by FWP Director Joe Maurier. If FWP Commission approves the recommendation at its meeting in Helena on Dec. 9 the bison could be moved this winter.

FWP held three public meetings in October—attended by about 400 people—to discuss the relocation proposals. The agency also received more than 3,370 written comments, plus a petition signed by 600

people who opposed the relocation of bison to Spotted Dog WMA. The two WMA proposals were opposed by many neighboring landowners, livestock producers, local governments, and hunters.

While there was opposition to the tribal sites by neighboring landowners along Montana's Hi-Line, the tribal locations were supported by the local tribes and bison advocates.

The bison to be relocated are part of a study that began in 2004 aimed at determining if bison could be kept free of the bacteria that causes brucellosis, a disease that results in miscarriages in some pregnant animals, including domestic cattle, and bison and elk. The bison, which were repeatedly tested for the disease, are now considered brucellosis-free but to complete the feasibility study additional follow-up testing will continue.

Accordingly, management-plan agreements for each tribal site must include commitments to: (1) continue disease testing for five years, (2) properly contain bison, (3) immediately respond to any escapes of bison, and (4) provide Montana with disease-free bison for future conservation efforts. There are no infrastructure costs for FWP to pay associated with

the recommended tribal lands.

FWP Wildlife Bureau Chief Ken McDonald said FWP's initial goal was to relocate up to 150 of the disease-free bison from a quarantine facility near Gardiner and from a temporary site at the Green Ranch near Bozeman. A "no action" alternative would have had the bison remain at those locations.

If the recommendation is approved, and when management agreements are in place, all 68 bison now held at the quarantine facility will be relocated to the tribal sites and the quarantine facility will end its operations. The 143 bison now on the Green Ranch will remain there at least through 2015, and the anticipated completion of a comprehensive bison management strategy. The strategy will seek to identify suitable habitats for wild bison in Montana.

Wild bison exist in Alaska, Arizona, Utah, Canada and other places. Today in Montana wild bison that migrate north from Yellowstone National Park are found in winter near West Yellowstone and Gardiner. In years past, Yellowstone animals were used to help restore elk, antelope and other wildlife herds in Montana and the West.

**December Lunch Specials!**

*Test Drive One Of These 3 Great Vehicles & Have Lunch On Us\*!*

**2008 F150 Crew Cab**  
81,815 miles, Arizona Beige  
Was \$20,495  
Now Only **\$19,995**  
Stk# 5769

**2005 F350 CC Lariat, Black**  
Was ~~\$21,995~~  
Now Only **\$21,495**  
Stk# 5761  
113,110 miles

**2010 Ford Taurus SEL**  
20,417 miles  
Was ~~\$23,495~~  
Now Only **\$22,995**  
Stk# 5715

**Eagle Country Ford**  
SIDNEY, MT  
Experience the Eagle Country Difference!

\*Receive a voucher for a free lunch.  
215 E. Main • Sidney, MT  
406-433-1810  
800-482-1810



# The Roundup Classifieds

Reach Over 21,000 Readers Each Week  
In Eastern Montana & Western North Dakota  
And Always On The Internet at  
roundupweb.com

(Paypal required for online purchases)

**\$7 up to 30 Words**

Classy Deadline: Noon Monday

Add a photo  
to your classy  
online!

**HELP WANTED**

**HELP WANTED**

Seasonal part time weekend clerk at Transystems (Sidney Project office). Hours: 6:30 a.m.-noon on Sat. & Sun. More hours available if so desired. Office experience is a plus, reliability a must. Email resume to jharris@transystemsllc.com or fax resume to 320-329-3402.

**HELP WANTED**

Richland Opportunities, Inc. has full & part-time positions available for direct care staff to serve adults w/developmental disabilities in group home setting with evening & weekend hrs & in workshop during the day. FT positions including Sun.-Wed. overnights from 10 p.m.-8 a.m. and 2 FT positons from 8-4 p.m., Mon-Fri. Full time wage is \$9.85 w/full benefits, inc. employer paid health insurance. Part-time wage is \$9.35 w/partial benefits. 6 mo. wage increase. Apply at ROI, 1100 Silurian Lane or call Tami at 406-488-3341. Closes upon filling position.

**HELP WANTED**

Waitresses or waiters. Part-time, 4-9:30 p.m. \$9/hr. plus tips \$50-100 per night. No sharing. Fill out application at Betania Ristorante in Yellowstone Marketplace.

**HELP WANTED**

Christmas help in Yellowstone Marketplace mall. Evening hours: 5-8 p.m.

Fill out application at Yellowstone Marketplace.

**HELP WANTED**

In store help wanted. McKenzie Building Center, Watford City. 701-444-3665.

**HELP WANTED**

Store Clerk for small mall in Sidney. Sales experience preferred. Must be able to use Microsoft Word & Excel. Open 10 a.m.-5 p.m. Mon-Sat. \$15/hr. Fill out application at Yellowstone Marketplace or at Sidney Job Service.

**CARRIERS WANTED**

Need extra cash or want to get some exercise? We have carrier routes available in most parts of Sidney. New motor route just opened. Call Linda to apply or fill out application at The Roundup.

**AD REPRESENTATIVE**

Be a part of the most effective media outlet in the MonDak region. The Roundup is looking for an enthusiastic, go-getter that doesn't mind having an unlimited earning potential. Represent a successful regional newspaper in western North Dakota that has been a mainstay of the MonDak area for 30 years! Send resume and applications to The Roundup, PO Box 1207, Sidney, MT 59270 or apply at local Job Service.

**BUSINESS OPPORTUNITY**

**START YOUR OWN BUSINESS-RETAIL OR OFFICE**

Retail & office space is now available in Yellowstone Mar-

ketplace, Sidney's new downtown mall. Modern mall units are located in historic building in the heart of downtown at Main St. & Central Ave. Call Russ Wells, 406-489-7431.

**FOR RENT**

Bedroom for rent. 406-489-1692.

**FOR RENT**

Come in out of the cold. Park your RV where it's warm. Shop for rent. Water & electricity included. Call Jean @ 406-776-2439 or 406-480-4009 for details.

**FOR RENT**

Office space, 1050 S. Central Ave. Call Harvey, 406-433-6143 or 406-480-2367.

**REAL ESTATE FOR SALE**

LAND FOR SALE  
20+ acres north of Fairview on Hwy. 58, mile marker 5. Watch for sale sign. 406-742-5622.

**SERVICES**

**MECHANICAL SERVICES**  
Most repairs, minor & major, on cars & pickups. Call Bryan 406-478-4073.

**COMPANIES**

Need a place to conduct your business? We can accommodate your needs. Great Sidney location near Hwy. 16. 406-488-4338 for more info.

**HOT SHOT TRUCKING**

Haul Lass, LLC is now serving the area. Delivering anywhere, anytime! Reliable, responsible & local! Give me a call at 406-480-0126 or 406-488-6613, email hoffhd@hotmail.com or fax 406-488-6107. Dianna Hoff, Hauler.

**SY Soren**  
New! AgriPro's Highest Return Per Acre

**Kelby**  
High Protein and Complete Agronomics

**Jenna**  
The Yielder with Protein

**SY Tyra**  
New! AgriPro's Specially Tolerant Variety

**Brennan**  
Balanced With High Yield and Protein

**SY605 CL**  
High Yield CLEARFIELD® Spring Wheat

**SKOV SEED**  
Fairview, MT

Randy Skov | Fairview, MT  
406-747-5217 Home | 406-489-0165 Cell

Call Today!  
AgriPro

**\$2,500 Sign On Bonus!**

**Crude Oil Drivers Wanted**

Applicants must have a good driving record, be able to pass a Pre-employment drug screen, be able to pass a Department of Transportation (DOT) Physical, and have a Commercial Driver's License (CDL) with Tanker, Hazardous and Doubles/Triples Endorsements.

Concord pay base is \$80,000 to \$85,000 plus quarterly bonuses up to \$2,500 (\$10,000/year). Concord also offers a full benefit package that includes Health, Dental, Vision and 401K. Uniforms are also provided, as well as all PPE.

Please contact Chad Fernholz @ 605-214-0266 for applications or send resume to chad.fernholz@cet.concordenergy.com or fax to 701-205-3809

Concord Energy Transportation LLC

**Earn Christmas Cash at Sidney Sugars!**

No Application Fee • No Loan To Repay!

Factory positions at Sidney Sugars Incorporated are available until all beets and juice are processed, about mid-February.

Apply in person or request an application from Sidney Sugars Incorporated - 35140 County Road 125 - Sidney, MT 59270. Phone: 406-433-9320.

**\$13.31/hour**  
**Bid jobs \$14.67/hour and higher**  
**Opportunity for advancement to full time positions**  
**On the job training**  
**Overtime may be available**  
**Employee Referral Program**

May also apply at Job Service Work Force Center, 211 N Central Ave., Sidney, Montana.

**Sidney Sugars**  
INCORPORATED  
Walk-ins are welcome!  
Equal Opportunity Employer • Drug Free Workplace

**The Roundup**

Reaching over 8,400 Households in Western North Dakota and Eastern Montana Every Week

**Classified Ad Order Form (Please Print)**

1	2	3	4	5
6	7	8	9	10
11	12	13	14	15
16	17	18	19	20
21	22	23	24	25
26	27	28	29	30 \$7.00
31 \$7.10	32 \$7.20	33 \$7.30	34 \$7.40	35 \$7.50 (etc.)

\$7.00 for 30 words or less; additional words 10¢ each

Number of words \_\_\_\_\_ x Number of Times \_\_\_\_\_ = Cost \$ \_\_\_\_\_

Name \_\_\_\_\_ **Payment Must Accompany Ad**

**Mail To:**  
The Roundup  
P.O. Box 1207, Sidney, MT 59270



**AZURE MONUMENTS**  
Grave covers, markers, all colors & sizes, custom designs, scenes, final dates, pictures. We sell monuments, no extra charge for lettering. 406-766-2326. Box 2, Froid, MT 59226 or 863-494-0136, 406-790-0338.

**WELDING**  
Welding & repair work. No job is too small. Portable welder, reasonable rates. 701-444-2936.

**GENE'S MONUMENTS**  
Monuments & markers to fit everyone's needs. All colors & sizes. 406-482-1967 or cell, 406-480-2144. Gene Hueth, 709 8th St. SE, Sidney.

**COMPLETE SERVICE CENTER**  
The Roundup provides free faxservice at Meuchel Compter Services, Watford City, for all news, photos & advertising copy. **You may drop your Roundup payments at Meuchels.**

**FARM & RANCH FOR SALE**  
Ranch hand bumper, all steel, came off '07 Chevy Classic 3/4 ton, \$1,200 OBO.

406-482-1303 or 701-770-5526.

**WANTED**  
Wheel weights for 30 or 40 series John Deere tractor. 406-489-1711.

**VERMEER HAYING EQUIPMENT**  
See us today for all your haying & feeding equipment, sweeps & Farm Oil. Anderson Vermeer Sales & Service. Open Mon.-Fri., 8 a.m.-5:30 p.m. 701-828-3358 or 701-828-3482 after hrs., Alexander.

**MISCELLANEOUS THANKYOU**  
To the community, We greatly appreciate the outpouring of condolences, support & help during our time of loss. Thank you for everything! The John Bock Family.

**OPEN HOUSE**  
Dianne's Designs Open House. Christmas gift baskets, wreaths, wall decor & other great items. Sun, Dec. 11, 2-4 p.m. & Mon. Dec. 12, 6-8 p.m., 309 5th St SE, Sidney.

**PARTY CENTRAL**  
Parade supplies, banners & balloons. Open Mon.-Fri. til 5:30 p.m. 105 E. Main, Sidney, 406-433-4386.

**MAIN STREET POPCORN FACTORY**  
Made fresh caramel popcorn balls. Over 50 flavors of popcorn. Savory candied & kettled corn. Gift baskets & boxes. WE SHIP! 105 E. Main, Sidney. 406-433-4386.

**MISCELLANEOUS FOR SALE**  
Older stereo, receiver, CD player, cassette player, EQ, AM/FM, w/stand & 2 large speakers, \$100 for all or best reasonable offer. 701-842-2485 (after 6 p.m.)

**TRUCKS**  
Off lease pickups, utility trucks, SUV's. Wholesale. [www.glendivesales.com](http://www.glendivesales.com)

**FOR SALE**  
Brunswick centennial pool table, 4½' x 9', about 60 years old, good condition, asking \$2,500. 701-744-5741.

**FOR SALE**  
Peavey powered mixing board(16 channel) for mixing sound when recording or playing music. \$40 OBO. 701-842-2485 after 6 p.m.

**FOR SALE**  
45'-48' semi van trailers to use for storage. 406-489-1111.

**FOR SALE**  
Older Whirlpool washer & dryer, super capacity, heavy duty, used but works great!, \$150 or best reasonable offer. 701-842-2485 after 6 p.m.

**FOR SALE**  
Hobart commercial double deck convection oven, double deep fryer, 6' commercial hood, exhaust & 5 suppressant system. Call Russ at 406-489-7431.

**FOR SALE**  
Brand new size 22 wedding dress. White w/red detailing. Matching veil & tiara. Girls' size 6 matching flower girl dress. Bought in '07 & both have never been worn & have never touched the

**Xango Mangosteen Juice**  
**The Carpenter's Storehaus**  
*Your Local Bille Book Store*  
Sidney, MT  
406-433-3355

ground. Purchased for over \$1,000, asking \$600 OBO for everything. Call Erin 406-480-3834.

**VEHICLES FOR SALE**  
**FOR SALE**  
'07 Tailgater, Toy hauler 5th wheel. 406-772-5671 for more information.

**FOR SALE**  
'95 KW T800 Day cab, N14 500 hp. w/pto 1.2 million mi., new 13 spd. tranny, new clutch, new front rear end, good Yokohama tires 11r225, \$18,000 OBO. Nortana Grain, 406-774-3331.

**FOR SALE**  
'00 Clark Model CMP 70 forklift, 12,600 lb. lift, hyd. side shift, Perkins diesel engine, 4 cyl., elec. shift, rear tilt, 10 deg., 177" lift height, canopy, duals, 48" forks, \$12,000 OBO. Nortana Grain, 406-774-3331.

**FOR SALE**  
'05 Honda Accord, 2 dr., charcoal, 75k mi., car starter, satellite radio, AC. 406-489-2231, leave message if no answer.

**WANTED**  
**WANTED**  
Handmade products for the Country Outlet in the Yellowstone Marketplace Mall. Accepting any artwork or crafts. Contact Russ Wells, 406-489-7431.

Check us out weekly with...  
**Roundup**  
Monthly with...  
**Golden Roundup**  
Or take advantage of all our publications every day at...  
**Roundup WEB.COM**

**Mini-Storage**  
**STORAGE UNITS AVAILABLE**  
20X20 • 10X20  
10X16 • 8X9  
Sidney, MT  
482-3799 or 482-2666

**Kilen Backhoe Service**  
• Sewers • Basements  
• Water Pipelines  
Marvin (406) 798-3601  
Marlon (406) 489-1243  
Kenny (406) 489-1426

**We Welcome Your Engagement and Wedding Announcements**  
We Will Publish Your Announcement, including a photo, **FREE** of Charge and in color whenever possible  
Invitations will be charged for  
Send your announcements to **Box 1207, Sidney, MT** email to **roundup@esidney.com** or stop by our office at **111 W. Main, Sidney**  
**The Roundup**

**ASEA DIETARY SUPPLEMENT**  
• Promotes enhanced immune function  
• Protects against free radical damage  
• Provides superior support to athletes  
• Supported by research and clinical results  
JEANIE SIGGAARD  
JEANIESIGGAARD@TEAMASEA.COM  
JMSIGG@LIVE.COM  
406-480-9936

**SIDNEY HEALTH CENTER**  
*Exceptional Care for Life*  
Sidney Health Center is accepting applications for the following positions:  
•Clinic Patient Account Rep.  
•Clinic Receptionist  
•Hospital Patient Accounts Rep.  
•Lodge Evening Cook  
•Surgical Technician  
•C.N.A. - ECF  
For additional information or to apply online, please visit our website at: **www.sidneyhealth.org**  
- or contact -  
Marilyn Olson  
216 14th Ave SW • Sidney, MT 59270  
Phone: (406) 488-2571  
mjolson@sidneyhealth.org

**ROUNDUP TRADER**  
**PLACE YOUR PHOTO HERE!!**  
**Only \$15/wk**  
Email: **classads@esidney.com**  
**2008 Laredo 5th Wheel**  
2 slides, 300RLS, oven never been used, clean fireplace, Glacier pkg., camping gear incl.  
Call **406-482-1303** or **701-770-5526**

**350 Truck Park**  
Located 7 miles North of Sidney on CR 350  
Services Available:  
• 20amp Power for Truck • Separate Shower/Bathroom  
Facilities for Men & Women • Coin Laundry  
Only \$300/Month  
All Major Credit Cards Accepted  
406-478-9142  
RV Spaces Coming Soon!

**SONDA'S solutions**  
Specializing in FR Clothing  
**Specializing In**  
• **FR Clothing** • **Embroidery**  
Office: 406-433-6757 • Cell: 406-697-7153  
2221 S. Central Avenue • Sidney, MT 59270  
Fax: 406-433-6755 • Website: [www.sondassolutions.com](http://www.sondassolutions.com)

**ADMINISTRATION ASSISTANT/RECEPTIONIST HELP WANTED**  
The Roundup has an immediate opening for a full time administration assistant/receptionist Monday-Friday. Experience with Pagemaker, Microsoft Word & Excel programs a plus. Will be answering phone, waiting on customers, some book keeping work and entering classified ads. Friendly family working environment. Wages depend on experience and education. If interested, apply at the Sidney Job Service and take necessary basic tests.



# Lunch Menus

## Richey Schools

**Wed., Dec. 7:** Super Salad Bar.  
**Thurs., Dec. 8:** Hot ham & cheese, peas, pineapple.  
**Fri., Dec. 9:** Pizza & salad bar.  
**Mon., Dec. 12:** Burritos, chips & cheese, corn.  
**Tues., Dec. 13:** Chicken ala king, bread, apple crisp.

## Sidney School

**Wed., Dec. 7:** Chicken nuggets, mashed/gravy, diced carrots, pears, pull aparts.  
**Thurs., Dec. 8:** French toast, sausage links, hash browns, applesauce.  
**Fri., Dec. 9:** Homemade pizza, tossed salad, pineapple tidbits.  
**Tues., Dec. 13:** Holiday dinner, turkey & trimmings.

## Rau School

**Wed., Dec. 7:** Cook's choice.  
**Thurs., Dec. 8:** Tuna casserole, peas & carrots, peaches, hot rolls.  
**Fri., Dec. 9:** Chicken nuggets, fries, salad, apple slices, brownies.

## E. Fairview School

**Wed., Dec. 7:** Soft shell taco, rice, green beans, peaches, bun.  
**Thurs., Dec. 8:** Polish sausage, mashed potatoes, corn, apples, bun.  
**Fri., Dec. 9:** Hot ham & cheese, rice, glazed carrots, strawberries.  
**Mon., Dec. 12:** Chicken burger, buttered noodles, green beans, pears.  
**Tues., Dec. 13:** Goulash, lettuce salad, corn, oranges, bun.

## Fairview School

**Wed., Dec. 7:** Chicken, mashed & gravy, creamed corn, bun.  
**Thurs., Dec. 8:** Taco burger, chips & salsa, fruit, pudding.  
**Fri., Dec. 9:** Hot dogs, chili/cheese fries, carrots, fruit.  
**Mon., Dec. 12:** Hamburger gravy, mashed potatoes, peas, fruit, bread.  
**Tues., Dec. 13:** Lasagna, tossed salad, fruit, breadsticks.

## Lambert School

**Wed., Dec. 7:** Hamburger gravy, mashed potatoes, corn, buns, grapes.  
**Thurs., Dec. 8:** Meatloaf, mashed potatoes, gravy, green beans, buns, brownies.  
**Fri., Dec. 9:** Hamburgers, fries, fresh veggies, fruit.  
**Mon., Dec. 12:** Pizza, chips, carrots, celery, bananas.  
**Tues., Dec. 13:** Christmas Dinner.

## Culbertson School

**Wed., Dec. 7:** Chicken fajita salad, pears, ginger cookie.  
**Thurs., Dec. 8:** Roast beef, mashed potatoes, peas, fruit cocktail.  
**Fri., Dec. 9:** Chicken nuggets, fries, pineapple tidbits.  
**Mon., Dec. 12:** Tater tot casserole, peaches, pumpkin bars.  
**Tues., Dec. 13:** Turkey, mashed & gravy, green bean casserole, pistachio salad.

## Savage School

**Wed., Dec. 7:** Barber poles, chicken noodle soup, peaches.  
**Thurs., Dec. 8:** Spaghetti wiener casserole, peas, mandarin oranges.  
**Fri., Dec. 9:** Pizza, tossed salad, fruit cocktail.  
**Mon., Dec. 12:** Chicken ala king, biscuits, peaches, peas.  
**Tues., Dec. 13:** Christmas ham dinner.

## Froid School

**Wed., Dec. 7:** Oven-fried chicken, mashed & gravy, peas, fruit jello, buns.  
**Thurs., Dec. 8:** Hot dogs, mac & cheese, relish tray, fruit, bun.  
**Fri., Dec. 9:** Baked cod, parslid potatoes, buttered corn, fruit bar, bun.  
**Mon., Dec. 12:** Pizza: combo or pepperoni, lettuce salad, applesauce.  
**Tues., Dec. 13:** Spaghetti w/meat sauce, tossed salad, relishes, Texas toast.

## Bainville School

**Wed., Dec. 7:** Pot pie over biscuits, uncrustables.  
**Thurs., Dec. 8:** Spaghetti w/ meat sauce, corn, bubble bread.  
**Fri., Dec. 9:** Chalupas, fruit.  
**Mon., Dec. 12:** BBQ chicken legs, wedges, peas.  
**Tues., Dec. 13:** Hot dogs, mac & cheese, broccoli.



# YEAR END CLOSEOUT CONTINUES 142 - 2011 MODELS REMAINING

\* Includes all discounts and rebates.  
 \*\*Must finance with Ally O.A.C. Option of deferring first payment up to 120 days.  
 Customers electing to defer payments will be responsible for financing charges accrued during deferral period



1801 2nd Ave. W.  
 Williston, ND  
 Call 1-800-888-2927 or 701-577-2927  
 Hours:  
 Mon. 8am-8pm  
 Tues.-Fri. 8am-6pm  
 Sat. 9am-5pm



SEE THESE SALES CONSULTANTS FOR QUALITY CAR BUYS!



www.murphymotors.com

<p><b>2011 SILVERADO 2500 4WD CREW CAB WT</b></p> <p>MSRP \$46,055  <b>Closeout \$39,706*</b>                  0% FOR 72 MONTHS*                  Defer first payment up to 120 days**</p>	 <p>#C2920</p>
<p><b>2011 SILVERADO 3500 SRW 4WD EXT. CAB</b></p> <p>MSRP \$40,465  <b>Closeout \$34,143*</b>                  0% FOR 72 MONTHS*                  Defer first payment up to 120 days**</p>	 <p>#C3136</p>
<p><b>2011 SILVERADO 1500 EXT. CAB 4WD LT</b></p> <p>MSRP \$34,950  <b>Closeout \$27,824*</b>                  0% FOR 72 MONTHS*                  Defer first payment up to 120 days**</p>	 <p>#C3516</p>
<p><b>2011 BUICK REGAL CXL SEDAN</b></p> <p>MSRP \$29,785  <b>Closeout \$25,546*</b>                  0% FOR 60 MONTHS*</p>	 <p>#B2829</p>
<p><b>2011 SRX TURBO AWD PREMIUM</b></p> <p>MSRP \$55,845  <b>Closeout \$51,427*</b></p>	 <p>#K3276</p>
<p><b>2011 SILVERADO DUALY CAB/CHASSIS</b></p> <p>MSRP \$37,070  <b>Closeout \$31,036*</b>                  0% FOR 72 MONTHS*                  Defer first payment up to 120 days**</p>	 <p>#C3263</p>
<p><b>2011 TRAVERSE AWD 2LT</b></p> <p>MSRP \$41,310  <b>Closeout \$36,700*</b>                  0% FOR 72 MONTHS*                  Defer first payment up to 120 days**</p>	 <p>#C3761</p>
<p><b>2011 YUKON 4WD SLT</b></p> <p>MSRP \$54,505  <b>Closeout \$46,692*</b>                  0% FOR 72 MONTHS*                  Defer first payment up to 120 days**</p>	 <p>#G3447</p>
<p><b>2011 ACADIA AWD SLT2</b></p> <p>MSRP \$47,885  <b>Closeout \$42,844*</b>                  0% FOR 72 MONTHS*                  Defer first payment up to 120 days**</p>	 <p>#G3457</p>
<p><b>2011 ESCALADE AWD LUXURY COLLECTION</b></p> <p>MSRP \$75,240  <b>Closeout \$67,019*</b>                  0% FOR 72 MONTHS*                  Defer first payment up to 120 days**</p>	 <p>#K4043</p>
<p><b>2011 CTS COUPE AWD PERFORMANCE</b></p> <p>MSRP \$48,570  <b>Closeout \$44,973*</b></p>	 <p>#K3147</p>
<p><b>2011 YUKON XL 4WD SLT</b></p> <p>MSRP \$55,830  <b>Closeout \$47,990*</b>                  0% FOR 72 MONTHS*                  Defer first payment up to 120 days**</p>	 <p>#G3779</p>
<p><b>2011 SILVERADO 1500 4WD REG. CAB WT</b></p> <p>MSRP \$29,180  <b>Closeout \$23,526*</b>                  0% FOR 72 MONTHS*                  Defer first payment up to 120 days**</p>	 <p>#C3162</p>
<p><b>2011 BUICK LACROSSE CXL AWD</b></p> <p>MSRP \$39,705  <b>Closeout \$34,871*</b>                  0% FOR 60 MONTHS*</p>	 <p>#B3207</p>
<p><b>2011 YUKON 4WD SLT</b></p> <p>MSRP \$54,505  <b>Closeout \$46,692*</b>                  0% FOR 72 MONTHS*                  Defer first payment up to 120 days**</p>	 <p>#G3447</p>



## Watford City Hockey Action

Right: Bridget Allex, Watford City Oilers, clears the puck out of the crease during the Pee Wee game against the Bismarck Senators on Saturday. The Senators defeated the Oilers. (Photo by Kathy Taylor)



Watford City's Fox and Jackson Dodds team up for a goal against Dickinson in the Squirrt game on Saturday. The Oilers were defeated by Dickinson. (Photo by Kathy Taylor)

**Come To The Movies!**

Tues. - Thurs., Dec. 6-8  
Dolphin Tale @ 7:30 p.m.

Fri. - Thurs., Dec. 9-15  
Footloose @ 7:30 p.m.  
& Sat. Matinee @ 1 p.m.

Adults: \$6  
Students: \$5  
Matinee \$4

**Centre Theatre**  
Call Our Hotline for updates - 406-480-6684 (MOVIE) • Sidney

## Watford City Wrestling



Trevor Kalberer, 145#, Watford City, goes for the pin against Joe Schieffer, Glendive, to win third place at the Eagle Invitational Wrestling Tournament in Sidney over the weekend. (Photo by Frank Fish)

Logan Gumke, 105#, Watford City, works hard to get Cody Bilbrey, Glendive, on his back to win third place at the Sidney Eagle Invitational Wrestling Tournament held Friday and Saturday in Sidney. (Photo by Frank Fish)



## Collared Wolf Killed Near Hammond, MT

On Nov. 27, a collared black male wolf was shot on private ground under the defense of property law near Hammond, MT. Montana laws and administrative rules allow for a person to kill a wolf in the act of attacking, killing or threatening to kill livestock, a provision in place to opportunistically minimize wolf-livestock conflicts when they occur. USDA Wildlife Service's investigated and confirmed that this wolf had attacked and killed one ewe lamb and fatally injured another that had to be put down. This is the only wolf that was believed to be involved in the attack, and no further management action is authorized at this time. FWP received sporadic reports and photographs of a black collared wolf starting in May 2011. FWP personnel closely monitored reports, searched missing collared wolf frequencies from the ground and air, but did not locate any wolves through these means throughout the summer and fall. Based on physical characteristics and proximity to the reports, it is likely that the collared black wolf observed around the Broadus area is the same individual involved in this in-

cident. The wolf was originally collared near Jackson, WY in 2010, this 2.5 year old wolf died about 300 miles straight-line distance from where it was collared. On average in the northern Rockies, wolves disperse about 60 miles, but dispersal distances of over 500 miles have been recorded.

Receiving reports from the public assists FWP in

monitoring the wolf population for purposes of including new wolves in population estimates and harvest quotas. Please contact MT.FWP Warden, Troy Hinck (406-853-7700) FWP Field Biologist, Dean Waltee, (406-853-6198) or FWP Wolf Management Specialist, Abby Nelson (406-600-5150) with sighting information of tracks, scat, or visual observations.

## RTC Offers Scholarship Programs

Reservation Telephone Cooperative (RTC), Parshall, ND, provides two college scholarship programs.

In 2012, RTC will award nine college scholarships, each in the amount of \$1,000. There will be one scholarship awarded in each of RTC's eight director districts and one scholarship at large. Scholarships will be awarded based on a random drawing between applicants who meet the established criteria. RTC applications must be postmarked to RTC by April 6, 2012.

RTC also participates in the Foundation for Rural Service (FRS) college scholarship program. In May, FRS will award \$75,000 in the form of 30 scholarships worth \$2,500 each to rural high school seniors across the United States. In order to be eligible for the FRS scholarship, applicants must receive telecommunications service from a current NTCA member, such as RTC. The FRS scholarship gives preference to those applicants interested in returning to a rural community following graduation. FRS applications must be postmarked to FRS by March 1, 2012.

RTC representatives will be giving scholarship presentations at area high schools over the next few months. Applications and eligibility information for both scholarships are available on www.RTC.coop, or the RTC Business Office in Parshall.

## A Home For Everyone's Needs!

**\$127,995**

This Week's Featured Home...Crest Chadwick 2280 sq.ft.



- 32x76 • 4 Bedrooms/3 Bath • Living Room
- Family Room • Utility Room On End • Jack & Jill Bedrooms

**Iseman Homes** 2308 W. Front St. • Williston, ND 58801  
Since 1920 **701-572-2590**



20% off Storewide

Until Christmas

**Yellowstone & AGATE & SILVER**

Come in and see our great selection of gems, Montana sapphire, agate & silver jewelry, and unique agate carvings created by Tom and Jim Harmon.

102 North Central Ave., Sidney, MT • 433-7799 • In Yellowstone Marketplace

**Come Visit Santa in the Marketplace This Saturday 1-3 p.m.**

**YELLOWSTONE Marketplace**