

The Roundup

Phone (406) 433-3306
Fax (406) 433-4114
E-mail address:
info@roundupweb.com
www.roundupweb.com

Business Office:
Located at 111 West Main
Sidney, MT

Mailing Address:
P.O. Box 1207
Sidney, MT 59270

PRSRT STD
U.S.
POSTAGE
PAID
The Roundup

ECRWSS
Postal Customer

Wednesday, April 25, 2018

Volume 44 • Number 11

April is Sexual Assault Awareness Month

Submitted by The Seventh Judicial
Victim Witness Program
Written by Meagan Dotson

April is Sexual Assault Awareness month, and it is important for victims and their families to know that they are not alone.

The Seventh Judicial Victim Witness Program has been in existence for twenty-four years and was relocated from Dawson County to Richland County in 2007. The program provides services to Richland, Prairie, Dawson, McCone, and Wibaux counties, but has no jurisdictional boundaries so can provide services to anyone who requests them. While it offers resources to victims and witnesses of all crimes, roughly 75% of all the individuals they work with are victims of sex crimes. During their last fiscal year (July 1, 2016 – June 30, 2017) they served 300 primary victims of crime. With the end of their current fiscal year still months away, they have already served 254 primary victims. It is important to note that the Victim Witness Program doesn't deny services to anyone, so even if the crime was never reported, there are still resources available.

"This is a problem that is not going away, and our crime rate hasn't dropped," stated Paula Eberling who has been a Crime Victim Advocate for 18 years. "It doesn't matter what your social status, race, or gender are. Sexual assault can happen to anyone."

Crime Victim Advocates are there to offer support to victims by talking to them about what has happened. And, with the victim's permission, they can also provide information to families about how they can help their loved one. The Victim Witness Program offers crisis response, personal advocacy, court and law enforcement accompaniment, transportation, and facilitation of forensic testing, so victims have support available at every step. Currently, forensic testing is not available locally in the Sidney area, so advocates will arrange testing and provide transportation to surrounding hospitals in Williston, Glendive, Wolf Point, or Billings. No one ever imagines sexual assault will affect them, but when it does, Crime Victim Advocates are there to guide them through the unfamiliar process.

As important as it is for victims to know where to turn, it is equally important for the community to understand the aftermath these individuals live with. Few realize that sexual assault is a crime in which the burden of proof is put on the victim. Bringing perpetrators to justice requires a victim to give detailed and separate accounts of their trauma to Crime Victim Advocates, law enforcement, and prosecution and defense lawyers. Additionally, forensic testing is necessary to collect vital DNA evidence, so when victims want to do nothing more than change out of the clothes they were wearing during the assault and shower, they instead must sit in a car for an hour or more en route to medical facilities that provide forensic exams. These important but invasive exams can take up to four hours.

Victims also deal with misconceptions about sexual assault victims, often being probed with questions of 'Why were you there?' or 'Why did you do or say that?'. While these questions aren't necessarily posed to assign blame, they do imply a measure of fault that can have devastating effects on victims' mental and emotional states.

"The number one question sexual assault victims have is 'Was this my fault?'," commented Eberling. "Victims are defensive and feel like they need to justify their actions. One of the most important things we can do for them is to simply believe them and remind them that it isn't their fault."

There are a lot of misconceptions about sexual assault simply because it isn't something that is often or openly talked about. For instance, a common rationale is that we live in a safe community, where it is unlikely danger is lurking. According to a 2005 study, 73% of female sexual assault victims knew their attacker, whether they were acquaintances, friends, or intimate partners. The same study showed that less than 39% of all rapes were reported, making sexual assault one of the most under-reported crimes, especially for male victims. Another stigma is that victims invite the assault based on what they wear, how they look and act, the company they keep, or the situations they choose to be in. Apply that rational to a different crime and it's easy to see how completely illogical it is; it would be like saying someone should've expected to be shot outside a football stadium for wearing the wrong team colors or that a person should expect to be robbed because their wallet can be seen in their back pocket. Placing blame on victims seems ridiculous in both of those scenarios, but this is the attitude many victims of sexual assault are met with in their day-to-day lives. There is no special circumstance that makes sexual assault a deserved reality. Perhaps it makes people feel safer if they believe that victims have control over their assaults, but sexual assault happens due to the motivations of the attackers, not the victims.

Sexual assault causes a delay in every aspect of a victim's life. All victims struggle with shame due to their feelings of responsibility for the situation and many change their appearance and behavior, becoming withdrawn from the activities and people they once enjoyed. Some even suffer from Post Traumatic Stress Disorder dealing with nightmares, anxiety attacks, and even seizures. Not knowing how to help victims return to a pre-attack state can be a difficult, frustrating, and even heartbreaking process.

"Change will only come through educating the community and empowering victims," stated Eberling. "Stigmas about sexual assault will only change when we start talking about it. Victims' stories are key in education; we have to learn from the victims."

If you or someone you know has been sexually assaulted, know that there is support available. Contact the Seventh Judicial Victim Witness Program at 406-433-6725.

LifeLight Festival Coming to Watford City, April 28

By Stephanie Ler

The Rough Rider Center in Watford City will be lit up and busy all day Saturday, April 28, when the LifeLight Festival takes place.

The LifeLight Festival will feature extreme sports riders, speakers, music, an illusionist show, and the Fun Zone inflatables.

The Festival is one stop on the first ever LifeLight tour. For 20 years, the LifeLight organization, a non-profit based out of Sioux Falls, South Dakota, hosted one large and well-attended festival in Sioux Falls. The heart of LifeLight, according to their website, is "to reach out with the truth and revelation of the Gospel of Jesus Christ", a point stressed by both local organizer Kelby Timmons and LifeLight president Josh Brewer.

The LifeLight organization was developed by Alan Greene and his wife, Vicki, in 1998, with the vision to reach the lost by "taking the church outside the walls". LifeLight accomplishes that end by presenting the Gospel of Jesus Christ to festival attendees through contemporary Christian media. The festival began on a church lawn, and grew in recent years to draw approximately 300,000 people.

Putting together the event in Watford City was a coordinated effort between the churches and local business, providing sponsorship for the event. "All the churches are behind this. We're trying to bring a community family event for everybody, but also to share the Gospel," said Timmons.

Brewer hopes this Festival will be the first event to pack all 3000 seats at the Rough Rider Center. "We're looking to get community leaders, business leaders, and churches working together for a greater cause-that cause being gathering to change culture. We know when we turn on the TV or radio there are some troubling things in our culture. We are looking for people to work together to change culture and bring hope to us all," he said.

The event features the Fun Zone inflatables and a show by the Treagillusions, a ventriloquist act, from 2 to 5, Central time.



The remaining events take place from 4 to 10PM, and include motocross, skateboard and BMX riders, as well as music and speakers. Family Force 5, a rock band from Atlanta, Georgia is set to perform, as well as The Afters, a Christian pop rock band from Texas. LifeLight's own Josh Brewer, Cade Thompson, Rachelle Hope, and Bobby Bugattii will also be performing, bringing an array of musical talent ranging from pop to beats.

"It's like Bonnaroo mixed with Nitro Circus. We're excited about it," Brewer said.

The cost of the event is \$5 in advance, at <https://www.itickets.com/events/396412>, or \$10 at the door. All funds collected will be put toward next year's event. "This is going to be an annual event," said Timmons.

For more information about LifeLight, visit their website at lifelight.org.

Leadership Graduation



The Sidney Area Chamber of Commerce held their 2018 Leadership Class Graduation on April 11 at the Sidney Moose Lodge. Pictured are L-R Melissa Kostelecky, Jenna Donahue, Monica Waters, Kelvin Buxbaum, Lilah Kara and Elaine Stedman. (Photo submitted)

US House Candidate Kathleen Williams Holds House Party in Sidney

By Jaymi Loobey

On Sunday, April 22nd, Montana House representative Kathleen Williams stopped in Sidney Montana for a house party as part of her Opportunity for Montana tour. She is running for Congress and did the tour to talk with locals in different parts of Montana and learn the specific issues plaguing each area. Not many people attended so it was held in the nice, cozy dining room of a supporter's home.

After everyone got comfortable, Kathleen introduced herself and gave a little of her history. When she went to college, Kathleen started out pursuing business at her father's advice. Then discovered she was interested in natural resources and how policies are made. She got a degree in resource economics then traveled around and got a job working as nonpartisan staff for the Environment Quality council in Helena for four years. She worked as the Water Program Manager for Montana's Fish, Wildlife, and Parks for five years. It gave her a good background for her fascination with solving touchy issues. For the last four and a half years she's been with the Western Landowner's Alliance and stopped to begin her campaign for Congress. Back in 2007, when the Montana legislature could not pass a budget, it made Kathleen consider running for office. She said " Things have gotten so partisan it's just unfortunate that it divides communities." Kathleen's served in the Montana House for three terms and she feels that Congress is how the Montana legislature was in 2007, inexperienced, hyperpartisan and in need of fixing.

Then Kathleen shared the six priorities of her campaign: healthcare, fostering opportunities, protecting our environmental heritage, fostering a civil dialogue in Congress, rebuilding our place in the world, and drawing a line between hunting weapons and military grade assault rifles. Then she offered a few ideas on how those issues could be fixed such as allowing those 55 and older to buy into Medicare. Those in attendance shared a few local issues such as the lawsuit against the Lower Yellowstone



Sidney local, Janet Martineau, and business owner, Joe Bradley, were happy to meet Kathleen, center, and share their concerns. (Photo by Jaymi Loobey)

Irrigation project and its ramifications, jobs, and the Dry Red Water Project. Several attendees shared their concerns about nationwide issues like healthcare, undocumented immigrants and women's health. Kathleen expressed a need for case studies on the effects of the tax plan in the taxes of individual citizens. Kathleen listened to everyone's concerns and took careful notes. She seems confident in her ability to defeat Greg Gianforte, if she can win the primary election, by holding him accountable for the things he has done while in office.

Pickup And Delivery Dates:
Sidney: Wednesday Only
Watford City: Wednesday & Saturday

Serving Watford City At Meyer's Department Store
200 N Main • 701-444-2906 | Mon-Fri: 10am - 6pm • Sat: 10am - 5pm

Serving Sidney At Big Sky Embroidery And Design
108 E Main • 406-433-7679 | Mon-Fri: 10am - 5pm

DRY CLEANING | SHIRTS & JEANS STARCH | WELDERS STARCH

1129 2nd Ave W • Williston, ND | 701-572-3734 | www.willistondrycleaners.com
Mon-Fri: 8am - 6pm • Sat: 9am - 3pm

Sidney Eagle Wrestling Presents:

BURGERS IN THE PARK BBQ

4:30-7PM TUESDAYS

(May 1st, 8th, 15th, 22nd, 29th, June 5th & 12th)
AT THE TRAIN PARK ON CENTRAL

Please come help support the Sidney Eagle Wrestlers headed for National Duals in Orlando, Florida on June 23-30, 2018

Free will donation!

Elks Fish Feed

Saturday, May 5

5 - 7:30 pm at the Sidney Elks Lodge

Everyone Welcome!!

Walleye Dinner \$25⁰⁰

Includes: Walleye Fillet, Beans, Coleslaw, Dinner Roll & Dessert

Available Til Gone

UNION GATEWAY AGENCY

Your Insurance Team Independently Representing:

~Life
~Health
~Medicare Supplement
~Medicare Part D
~Group Health
~Vision
~Dental
~Long Term Care

309 2nd St NW
Sidney MT 59270
phone 406-488-4366
fax 406-630-4433

©2011 Vision Service Plan. All rights reserved. VSP and Vision care for life are registered trademarks of Vision Service Plan.

\$5 IN ADVANCE
\$10 DOOR

WWW.ITICKETS.COM
AVAILABLE AT COMPUTER OR
CROSSPOINT CHURCH &
WATFORD CITY ASSEMBLY OF GOD

FESTIVAL

WATFORD CITY, ND
ROUGH RIDER CENTER

SATURDAY, APRIL 28th

GET READY!
MOTOCROSS
SKATEBOARD
BMX

JOSH BREWER
CADE THOMPSON
RACHELLE HOPE
BOBBY BUGATTI

FAMILY FORCE 5

THE AFTERS

2-5PM
FREE FAMILY FUN ZONE
INFLATABLES

ADAMS THERMAL POET ROUGH RIDER

STATISTICS

LAKE WATER LEVEL REPORT

Sakakawea

Current Elevation.....	1841.6
Last Week's Elev.	1840.4
One Year Ago	1841.6
Release For Day (C.F.S.)	32,000

SIDNEY WEATHER DATA

Source: MSU Eastern Agricultural Research Center

Date	High	Low	Precip.
April 16	54	28	0.00
April 17	42	33	0.10
April 18	53	29	0.01
April 19	57	31	0.00
April 20	67	31	0.00
April 21	70	38	0.00
April 22	68	42	0.00
Total YTD Precipitation.....	.2.17		

OBITUARIES

Wallace Ray “John” Beeler, 75, Sidney, MT

Memorial service for John Beeler, 75, of Sidney, MT was held at 2 p.m., Saturday, April 2 at Ebenezer Congregation-al Church with Pastor David Meehan officiating. Remem-brances, pictures, and condo-lences may be shared with the family at www.fulkersons.com.

On April 18, 2018, after a hard fought battle with cancer, another cowboy rode away to live on the big ranch in the sky. Wallace Ray “John” Beeler was born March 28, 1943 on the family farm north of Wibaux, MT to George and Helen (Accart) Beeler. He was the youngest of thirteen children. John was baptized at St. Peters Catholic Church in Wibaux. Early on John attended a country school near Wibaux. He was only able to attend formal school through the fourth-grade, as he was needed to help tend to the family farm. In John’s early teens he would travel with his sister Louise to pick fruit in Washington to help support the family. At sixteen John began a 39-year career working in the oil field. In June of 1962 John married Erma Wassmann and made his home in Glendive, MT. That union brought five children, Lora, Linda, Lisa, Johnny Ray and Cliff. Years later John had relocated to Dickinson, ND for oil field work and met the love of his life, Patricia “Patty” Goetz. John and Patty were married on March 28, 1984, which happened to also be John and Patty’s birthdays. John and Patty later moved to Sidney, MT where John worked for Welltec Oilfield Services until its closure. John then went to work for Holly Sugar for five campaigns. In 2002 John had to have open-heart surgery that forced him to retire. He spent his retirement years working on the ranch located along the old lost highway.

John had a tremendous love for raising and breaking horse-s. He was a registered quarter horse breeder and a member of the AQHA for over 15 years. He had no problem spending countless hours talking about horses with anyone that wanted to listen. Besides horses John had many other passions in his life. John enjoyed hunting, fishing, dancing, old western movies, playing cards, restoring old furniture and raising his peacocks. John had a very creative mind and came up with countless unique inventions. He would create anything from a fishing lure to a tool used in the oil field. John had an amazing sense of humor and very rarely would you see him without a smile on his face. He was considered by many as a teller of stories and a fixer of stuff. He always had a story or joke to tell and could find a solution to fix anything that was broken whether it worked or not.

John was one of the hardest working men around and he played hard too. John lived his life to the fullest and would never back down from a fight and he fought till his last breath. John was rough around edges at times and may have not always shown it, but he loved everyone in his family with all his heart. John kept a special place in his heart for his grandchildren and great grandchildren.

John was preceded in death by his parents, George and Helen Beeler, Siblings, Louise (John) Smith, Jeanne (Charles) Fulton, Roy Beeler, Rod Beeler, Pete (Arla) Beeler, Lloyd (Flo-ence) Beeler, Daughter in law, Beth Beeler, Father in law, Jo-seph Goetz, Grandsons, Michael Glass and Keden Sportsman, Brother in law Harry Wandler and lifelong friend Johnny Lingle.

John was survived by his wife Patricia “Patty” Beeler, chil-dren Lora (Mike) Smith , Linda (Kent) Hensman, Lisa (Steve) Engebretson, Johnny Ray Beeler, Cliff (Melonie) Beeler, sister in law, Jeanette Wandler, special friend, Jim Paben, 10 grand-children, 15 great grand children and numerous nieces and nephews.

Bikes For Tykes Of All Ages

This event is hosted by the City of Sidney in corroboration with local organizations and will occur on May 12 from 9 a.m.-1 p.m. at Richland County Courthouse Parking Lot. This workshop will provide free recycled bicycles to anyone in the community as well as offer the chance to “Build Your Own Bike’ from sal-vaged bike parts.

The workshop will offer basic bicycle skills, bike safety and educational information as well as free bicycle safety ac-cessories.

If you have bicycles or bicycle parts that you would like to donate to this program, the week of April 23-27 you can drop off items at the City Shop, 1101 3rd Street NE from 7 a.m.-3:30 p.m. or if you need your items picked up you can place them on your curb side that same week. You can contact City Park Superin-tendent Stephanie Ridl at 480-9263 if you have any questions.

One Text Or Call Could Wreck It All

Submitted by Don Smies

With ever increasing demands on our personal and profes-sional time in today’s busy society, learning to juggle multiple tasks at once is something we all face daily. As a result, a new traffic safety epidemic has emerged on America’s roadways that demand immediate attention: Distracted Driving.

In 2016, 76 Montanans were killed in crashes involving a distracted driver. One of the most alarming and widespread forms of distracted driving is cell phone usage. According to a study by the Virginia Tech Transportation Institute, sending or receiving a text takes a driver’s eyes off the road for an average of 4.6 seconds, the equivalent of driving blind at 55-mph for the length of an entire football field. And the New England Journal of Medicine found that the risk of a crash or near-crash among novice drivers increased with the performance of many second-ary tasks, including texting and dialing cell phones.

Text messaging is of heightened concern because it com-bines three types of distraction – visual, manual and cognitive. In other words, texting involves taking your eyes off the road, your hands off the wheel, and your mind off the task of driving.

To tackle this ever-increasing problem, the Richland County Injury Prevention/ DUI Task Force, is focusing on ways to change the behavior of drivers through legislation, enforcement, public awareness and education—the same tactics that have curbed drinking and driving and increased seat belt use.

Our message is simple – “One Text or Call Could Wreck it All.” With legislation being passed across the nation to dis-courage distracted driving, we hope drivers get the message loud and clear.

So the next time you are pressed for time, and it seems like multitasking in the car is the best decision, remember those 76 Montanan’s lives that were taken because someone decided they could do two things at once. A text or call is not worth your life, or anyone else’s.

MNAXLP



Wallace Ray “John” Beeler

SEND US YOUR EVENTS!

THE ROUNDUP: PO Box 1207
111 West Main • Sidney, MT 59270
406-433-3306 • Fax: 406-433-4114 • Email: classads@esidney.com

RICHLAND COUNTY

Events in Sidney unless otherwise listed. MT Zone.

Wed., April 25

10 a.m. - 4 p.m. - **Encounters Art Exhibit** - Featuring Nancy Erickson’s large-scale, free-form textile compositions inspired by cave art found at Chauvet Pont d’Arc and Lascaux. Viewing is free and open to the public. This event will continue through May 26. MonDak Heritage Center, 120 3rd St. SE, Sidney, 406-433-3500. Tuesday-Friday, 10 a.m.-4 p.m.; Saturdays, 1-4 p.m.

Sat., April 28

10 a.m.-2 p.m. - **Zion Lutheran Church Country Store Bazaar** - Hand crafted items, baked goods, plants and seedlings, quilts, “upcycled treasures”, kids corner. 309 S. Central Ave., Fairview, MT.

2-4 p.m. - **Sunrise Child Care Association Carnival** - Family event for families with children ages 7 and under. A free will offering will be accepted but is not necessary for admittance. Assembly of God Church, 414 East Main Street, Sidney, MT. 6 p.m. - **ROI Night of Comedy Fundraiser** - Laugh for a cause with Comedian Paul Morrisey at the Dinner/Dessert and Comedy Show. Sidney Moose Lodge, Sidney. Tickets, \$35. Tickets are available at Sidney Chamber of Commerce, Stockman Bank, Wells Fargo Bank and ROI’s Workshop. For more information call Dan, 406-488-3341, ext. 4.

Tues., May 1

11:30 a.m.-1:30 p.m. - **People’s Congregational Church May Day Soup & Salad Luncheon** - \$10 per person, kids under 6 free. Deliveries and takeouts available. Call 433-3707. 405 10th Ave. SW, Sidney, MT.

4:30-7 p.m. - **Burgers In The Park BBQ** - Free will donation to help support the Sidney Eagle Wrestlers headed for the National Duals in Orlando, Florida. This event also occurs May 8, 15, 22, 29, June 5 and 12. Train park on Central.

Thurs., May 3

6:30 p.m. - **Candidates Forum** - This forum will be hosted by Sidney Chamber of Commerce and Mr. Faulhaber’s government class. Sidney High School Cafeteria. Candidates for H.D. 35, Richland County Attorney and Justice of the Peace.

Sun., May 6

11 a.m. - **Fairview Community Clean-Up Day** - Adults and children meet at Sharbono Park, Fairview, MT. Our goal is to clean up the trash in town and along the highway ditch banks. If you need help removing an item from your residence/ yard call Laurie before the clean-up date at 406-489-1094 to arrange help.

Mon., May 14

6-8 p.m. - **Candidate Round Table** - Sidney Young Professionals will have the candidates for H.D. 35, Commissioner Duane Mitchell, candidates for Justice of the Peace, County Clerk and Recorder and County Attorney. Open to the public with limited space. There will be multiple small tables that each candidate will visit for 10 minutes, small group discussions of their platforms and goals for the coming term. MSU Extension Office, Sidney, MT.

Thurs., May 17

7 p.m. - **Candidates Forum** - Open format, no screened questions, homemade pie. Girard Hall. Sponsored by Girard Homemakers. Your **PRIMARY VOTE** is your **ONLY** vote for local candidates.

Sat., June 9

Sugar Valley Hoopfest 3 on 3 Basketball Tournament - Sixth grade through adult (male and female, adult co-ed) Register by May 31online at fairviewcommunityfoundation.org. Sharbono Park, Fairview, MT. For more information contact Laurie, 406-489-1094.

Fairview Community Garage Sale - Email Ray at trumpwer@midrivers.com to be included in the list of sales.

Sat., June 16

Sherry And Janae’s Annual Softball Tournament - Open to all ages, prizes and concessions. Entry fee, \$100, \$50 due at time of signup. South Meadow Softball Complex, Sidney, MT. For more information contact Tammy, 406-489-0451.

ROOSEVELT COUNTY

Events in Culbertson unless otherwise listed. CT Zone

Mon., June 4

9 a.m. - **Hi-Line Hoop Camps** - Basic features of the camp will be Positive Environment, Daily Themes, Commitment To Improvement and Great Competition. Culbertson School, boys and girls grade 1-12, grades 1-5 9 a.m.-12 p.m.; grades 6-12, 1-4 p.m., cost \$65. This event also occurs June 5. For more information call Bill Dreikosen, 406-860-3133. Registration forms will be available at the school.

McKENZIE COUNTY

Events in Watford City unless otherwise listed. CT Zone

Sat., April 28

9 a.m.-4:30 p.m. - **Priscilla Shirer Simulcast** - Worship with Anthony Evans. Registration, adults \$30; students 13-18, \$15, lunch is provided. Watford City Assembly of God, Watford City, ND. RSVP by April 23, 701-842-3353

2-10 p.m. - **LifeLight Festival** - Motocross, skateboard, BMX, Josh Brewer, Cade Thompson, Rachelle Hope, Bobby Bugattii, Family Force 5, The Afters, Treagillusions and kids activities! Cost is \$5 in advance and \$10 at the door. Tickets are online at www.Itickets.com or CrossPoint Church & Watford City Assembly of God. Rough Rider Center, Watford City, ND.

WILLIAMS COUNTY

Events in Williston unless otherwise listed. CT Zone.

Sat., April 28

9 a.m.-1 p.m. - **Williston High School Girls Swim & Dive Color Run** - This is a 5K fun run, untimed event with no award for first place. Registration will be from 9-10:30 a.m. at the Keelboat. The race starts at 11 a.m. Cost \$30 per person. Have fun and raise funds for the Coyote Swim and Dive team. Spring Lake Park/Keelboat, 5906 2nd Ave. West, Williston, ND.

Sat., May 5

8:30 a.m. - **Wish Fast: Superhero 3K & 5K Walk/Run** - 5K- 8:30 a.m.; 3K, 9 a.m. Come dressed as your favorite hero as we save the day from dastardly villains scattered throughout Spring Lake Park in Williston, ND. Beat all the villains and help grant more wishes faster for Make-A-Wish ND. Tons of great prizes. Registration donations: Adult 3K-\$30 Children, 3K, \$20 adult; 5K, \$30 children, 5K, \$20, adult. Teams of 5+, \$10 per person. For more information visit, https://www.facebook.com/WishFast/; twitter:@WishFast; Instagram:@WishFast.

9 a.m.-4 p.m. - **Scrapbooking** - Participants should bring their own materials and lunch. Missouri-Yellowstone Confluence Interpretive Center. 701-572-9034.

DAWSON COUNTY

Events in Glendive unless otherwise listed. MT Zone

Sat., April 28

1-5 p.m. **MLB Jr. Homerun Derby** - Free national program for boys and girls 6-14 years of age to participate in a home run hitting contest. Concessions will be available. Babe Ruth Field at Whipkey Park, Glendive, MT. Pre-registration required and forms can be picked up at the Boys & Girls Club or download at www.boysandgirlsclubofdawsoncounty.com under the upcoming events tab.

Sat., May 19

10 a.m. - **MT Wilderness Association Hike** – Hike the Vista trail. Free event. Guided by Ranger Tom Shoush. Meet at Vista Trailhead, Makoshika Park, Glendive, MT. For more information call 406-377-6256.

Tues., May 1

3:30-6 p.m. - **Baby Bistro** - Free to all parents of babies, newborns to one year old. Certified lactation consultants answer questions, help with breastfeeding, weigh your baby and provide support. Glendive Medical Center Acute Care waiting room, 202 Prospect Dr, Glendive, MT. For more information call Carol Condon, 406-345-8996.

Sidney Tendo Tae Kwon Do Billings Tournament Results



(L-R): Caleb Baxter, Adilyn Baxter & Brielle Baxter.

Three members of the Sidney Tendo Tae Kwon Do school traveled to Billings on Saturday, April 21 to participate in the 52nd annual Karlo Fujiwara Memorial Tae Kwon Do and Judo Tournament.

This tournament was held at the MSU-Billings Alterowitz Gym and hosted by the Martial Arts Academy of Billings.

Also in conjunction with this tournament the American Tae Kwon Do Association state qualifier per nationals was also held.

Adilyn Baxter in the 9-year old blue belt girls division placed 3rd in forms and 3rd in sparring.

Brielle Baxter in the 10 to 12 year old blue belt girls division placed 3rd in forms and 3rd in sparring.

Caleb Baxter in the 14 to 16 year old blue belt boys division placed 1st in forms and 1st in sparring.

Caleb Baxter also entered the ATA qualifier and placed 1st in forms and 1st in sparring and can proceed to the nationals which will be held in Salt Lake City in July.

Sidney Soccer Action

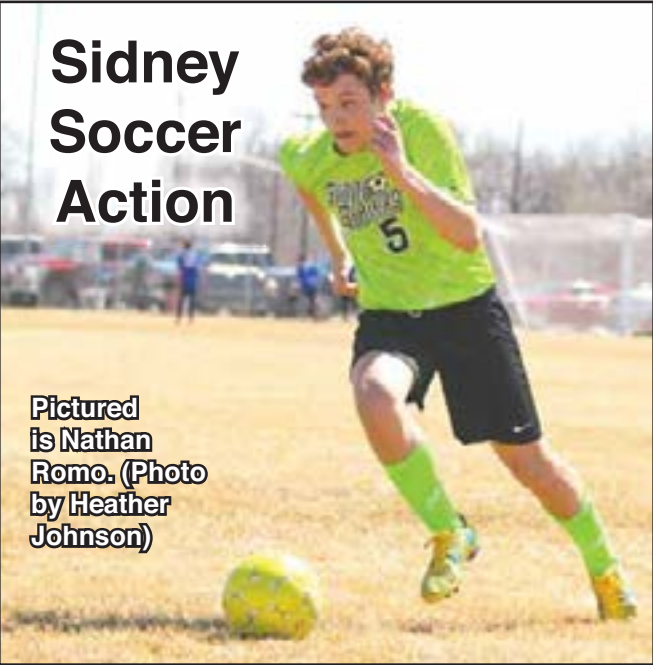

Pictured is Nathan Romo. (Photo by Heather Johnson)

Soccer Results in Sidney April 21

U16 vs Lewiston U15 2-2

Cayman Tamez scored 1 goal on a penalty kick and Logan Jones scored a goal off a corner kick.

U16 vs Big Timber U17 2-3

Goals by Nathan Romo and Cayman Tamez

Next games 4/28 in Bozeman.

SHS Softball



Madison Thiel looks for the double play. Sidney beat Hardin 12-4 at home on April 19. (Photo by Kari Jones)

Guest Opinion:

Taking Care Of Montana’s Cash Cow

Submitted by Joel Krautter

Budget problems, budget cuts and lower than expected revenue. Such has been the news from Helena this past year.

The budget cuts even hit Sidney. The Office of Public Assistance closed, ending three jobs and Richland Opportunities Inc. suffered a 3% cut for state reimbursement, which will result in a loss of more than \$60,000 for their care of developmentally disabled people. Our State Health and Insurance Assistance Program (SHIP), which counsels hundreds of seniors annually regarding choosing the right Medicare Part D plan is also seeing funding threatened.

How did these budget problems happen? We were told about the strong fiscal health of Montana and low unemployment rates, record growth in Bozeman, a growing high-tech industry and another record breaking year for tourism.

Even with these positive economic indicators, Montana’s budget experienced problems because our key economic drivers of agriculture and energy are struggling.

For instance, Montana has one oil and gas rig, while North Dakota has 53 and Wyoming has 30. Montana lags because of failed policy to encourage natural resource development.

The State of Montana loves the Richland County cash cow that keeps pumping revenue from oil and gas to Helena. In 2014, Richland County sent \$50,547,460 in oil and gas revenue to Helena. In 2016, with oil down, this figure was still \$18,723,405. Interestingly, the oil and gas revenue sent to Helena in 2014 by Richland County was more than the revenue sent by any other county in Montana, not including income taxes, even when other counties include property and vehicle taxes.

Montana lawmakers want the cash cow to keep pumping. We must bring lawmakers around to support legislation in 2019 that will promote more natural resource development. They also need to pay attention to the infrastructure needs of our area that have been overlooked now for multiple sessions. The status quo is unacceptable.

Look at how North Dakota has supported their impacted communities like Williston and Watford City where much of their state’s wealth has been produced. Then look at the unfair treatment that local energy producing communities are getting in Montana. In my opinion, more oil and gas revenue produced in Richland County needs to stay in the area from which it is created to offset these impacts.

No one expects our com-



Joel Krautter

munities will get a dollar for dollar return on the revenue they send to Helena, but it’s not unrealistic for the people of Richland County to expect that we would get state financial help for our infrastructure expenses. We should be compensated for the wear and tear on roads, water systems, and strains on our county and towns due to this oil and gas development.

The current budget problems present an opportunity to talk about how Montana can promote more oil and gas development while also taking care of impacted areas. It may be a challenge, but I believe our Representative has to try. I will give this crucial problem all I have and I will be focused on delivering results for Richland County in Helena.

Joel Krautter is a Republican candidate for Representative of MT House District 35.

That Special Lady deserves a gift from Yellowstone Agate & Jewelry



Mother’s Day May 13

Sidney Fine Arts GALLERY Artwork • Pottery • Jewelry

Silver, Agate & Montana Sapphire starting at \$36

Inside the Yellowstone Marketplace 102 N Cental Ave • Sidney, MT | Mon-Sat: Noon - 6pm | 406-489-1945

DATE CHANGE!

Your attendance at the summary judgement hearing in Great Falls is crucial.

THURSDAY, APRIL 26 AT 1:30PM

Buses Leave The Richland County Extension Building Promptly At 5:15am

Lunch & Beverages Will Be Provided LYIP will provide a hot meal after the hearing.

Please call Richland Economic Development at 406-482-4679 to reserve your spot on the bus or to let them know you’ll meet them there.

Last minute riders will also be welcome.

Thank you to everyone for your support!

LOWER YELLOWSTONE IRRIGATION PROJECT LYIP 2327 Lincoln Ave SE • Sidney, MT

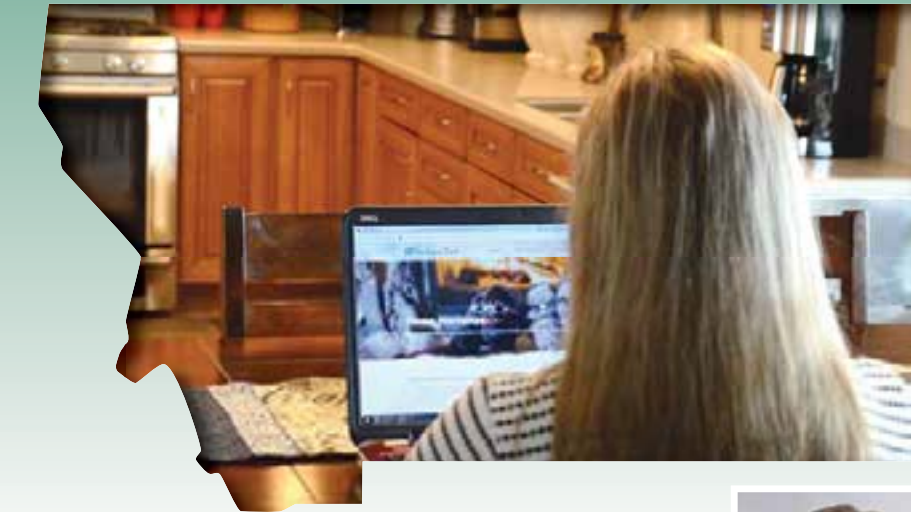

There’s no place like home to apply for a new home loan!

Or feel free to stop in!

Whether you apply online or onsite we make the home loan application process easy and convenient -24/7!

APPLY ONLINE ANYTIME AT STOCKMANBANK.COM

Stockman Bank

Montana’s Brand of Banking

301 West Holly Street Sidney: 433-8600

stockmanbank.com

©2018 Stockman Bank | Member FDIC



Cheryl VanEvery 433-8605 NMLS ID# 523475



Julia Hill 433-8618 NMLS ID# 403732

Letter to the Editor

Dear Editor:

"America will ever be destroyed from the outside. If we falter and lose our freedoms, it will be because we destroyed ourselves." Abraham Lincoln (1809-1865)

I have known Tanya Rost for years. In fact, her husband Shawn worked for Mitchell's Oilfield Service in Baker back in the 90's. I know Tanya is a hard working dedicated Christian wife, mom and a woman or integrity she will stand for what is correct. A real lady of character and principals.

When Tanya said she was going to seek the state House of Representative seat district 35 I asked her if she would have voted for SB 416 the so called "Infrastructure Bill". Tanya said no, she said "we do not need another tax and spend bill, why spend \$40 million for the university system in Boze-

man, Missoula, Billings, Great Falls, Butte, another \$25 million at Helena Heritage Center so Richland County might get \$5 million if they qualify". According to SB 416 "infrastructure projects" means: drinking water systems; wastewater treatment; sanitary sewer or storm sewer systems; solid waste disposal... local roads or bridges. No mention of schools. Another note about infrastructure funding, while attending a Montana Association of County Commissioners meeting in February of 2017, Dan Villa, Governor Bullock's Budget Directors, told all the county commissioners in attendance. "There would be no infrastructure bill passed unless the Montana Heritage Center received the \$25 million".

I have a card that the Montana Republican Party

had years ago. The Richland County Republicans reprinted it a few years back. I am a Republican Because...

I believe the strength of our nation lies with the individual and that each person's dignity, freedom, ability and responsibility must be honored.

I believe in equal rights, equal justice and equal opportunity for all regardless of race, creed, sex, age or disability.

I believe free enterprise and encouraging individual initiative have brought this nation opportunity, economic growth and prosperity.

I believe the government must practice fiscal responsibility and allow individuals to keep more of the money they earn.

I believe the best government if that which governs least, is closest to the people.

Tanya Rost believes in all these principals along with a few others; gun control is "hitting what you aim at" we do not need more gun laws, just enforce the laws we have. Tanya is a staunch prolife supporter, believes marriage is between a man and a woman, boys and girls should not share the same locker rooms or restrooms, believes you should keep what you earn.

Tanya Rost will do a great job in Helena representing the values and needs of all Richland County. If you haven't met Tanya Rost you really should call her, 406-488-8015.

"We do not have to invade the United States, we will destroy you from within." Nikita Khrushchev (1894-1971)

Duane Mitchell
Sidney, MT

ROI "Night of Comedy" April 28

Tickets are now available for the 2nd Annual ROI "Night of Comedy" to take place Saturday, April 28 at the Moose Lodge in Sidney.

Cost for the tickets are \$35.00 and include a Roast Beef Dinner/Dessert and Comedy Show performed by Comedian Paul Morrisey. Doors open at 6:00pm, with the show starting at 7:00pm. All proceeds will go to help support ROI. Tickets are available at the Sidney Chamber of Commerce, Stockman Bank, Wells Fargo Bank, and at ROI's Workshop. Please call Dan if you have any questions, 406-488-3341 ext. 4.

Country Store Bazaar

The Zion Lutheran Church in Fairview will be having their Country Store Bazaar, 10 a.m.-2 p.m., Saturday, April 28, at 309 S. Central Ave., Fairview, MT.

There will be hand-crafted items, baked goods, plants and seedlings, quilts, "upcycled" treasures and Kids' Corner.

Mother's Day Brunch

At "The Fringe"

Carved Prime Rib, Lunch Buffet, Breakfast Buffet, Salad Bar, Fresh Fruit & Assorted Desserts

Adults	\$20 ⁹⁵
Seniors 55 & Older.....	\$17 ⁹⁵
Kids 4-12.....	\$12 ⁹⁵
3 & Under	FREE

Sidney Country Club

2250 West Holly • Sidney, MT | 406-433-7460

Save Time & Money

With Great Communication!

Handhelds

TK-2402
Handheld 5 watts w/scan

\$289

Authorized
KENWOOD
Dealer

Mobile Radios

50 to 110 watts •
16 to 127 channels •
small & easy to use •

Starting at
\$359⁰⁰

Call Larry Today At...

ADVANCED COMMUNICATIONS

"Your communication headquarters"

Mobile Radios • Satellite Telephones

Just North of McDonald's • Sidney, MT | 406-433-1659 • Toll Free: 1-866-433-1659

TRENTON INDIAN SERVICE AREA BOARD OF DIRECTORS OPENING

There currently is an opening for a TISA board member representing district three which covers Montana counties of Roosevelt, Richland & Sheridan.

Mr. Clay Moran has resigned his position as district three representative. The resignation is effective April 3, 2018. To fill the position, the following by-laws govern the selection of a new board member:

- *Section 9 vacancies: if a vacancy occurs through forfeiture, removal, death or resignation the TISA board shall declare such vacancy & appoint a replacement to serve until the next regularly scheduled election if the remaining term is less than one (1) year. If the term remaining is more than one year, an election shall be held in that district or in the case of a vacancy for the office of chair person the election shall be at large.*
- *The next election date is April 2, 2019.*
- *Following the by-laws, the TISA will be appointing a replacement to serve until April 2, 2019.*

Interested individuals who reside within the counties of Roosevelt, Sheridan or Richland should submit a letter of interest to the chairman at the address listed by May 14, 2018

Chairman Henry Ladue
Box 210
Trenton, ND 58853

Isaak Angus Ranch Production Sale

With Guest Consignor Hollenbeck Angus

Buck's Cell: 701-426-1777

Tuesday, May 1 • 1 pm (MDT)
Stockmen's West • Dickinson, ND

Selling:
80 Yearling Angus Bulls
80 Commercial Fancy Angus Open Heifers
15 Powerful 2-Year Old Bulls

Bulls selling will be wide-topped, deep-ribbed and full of muscle. Many are suitable for heifers. Bulls will be fertility checked. Ready to go to work and are guaranteed to be breeders. Bulls may be viewed at the ranch anytime.

AI SIRES REPRESENTED ARE:
S Summit 956, Mogck Bulls Eye, Connealy Final Product, Connealy Impression, Connealy Right Answer 746, Connealy Black Granite, Koupals B&B Identity, RB Tour of Duty 177, Basin Payweight 1682, Boyd Signature, MAK Tanker 23 & Pineview Expression

OTHER SIRES:
SDR Upward 2046, Isaak New Frontier 2090, Isaak Total 2078 & SDR Density 2005

For a Catalog Contact:

Isaak Angus Ranch

Ron & Jackie Isaak
Golden Valley, ND 58541
Home: 701-983-4458 • Cell: 701-891-9999

THE BUSINESS ROUNDUP

REACH 26,500 READERS IN THE ENTIRE MONTAK REGION

406-433-3306 OR 800-749-3306 ~ INFO@ROUNDUPWEB.COM

GO TO WWW.ROUNDUPWEB/DIRECTORY FOR DIRECT LINKS TO COMPANY WEBSITES & LOCATIONS

\$25⁰⁰/WK

For all your Farm/Ranch, Recreational, Residential, and Commercial needs.

Missouri River Realty

Alan Seigfreid
Amanda Seigfreid

Jim & Janice Knudsen 120 2nd St. N.E. • Sidney Mt. 59270
Broker/Owners (O) 406-433-3010 • (C) 406-489-3010
email: alans@midrivers.com
Website: www.missouririverrealty.com

TIMBER AUTO BODY

SAND BLASTING | WINDSHIELDS | ROCK CHIPS | FIBERGLASS
From semi's to compact vehicles, bring it in! We'll work on it!

2004 12th St SE • Watford City, ND • PO Box 592 • 701-444-2834

DOORBUST'N

Portables & Septic Service, LLC

Office: (406) 433-7586
Fax: (406) 433-7596
Service: (406) 489-0915

PO Box 1003 / 34980 Hwy 23, Sidney, MT

- Portable Toilet Rentals
- Septic Pumping
- Jetting Frozen Sewer Lines
- Pump Repair & Replacement
- Snake Jobs
- Camera-Locate Sewer Lines
- Pipe Burst Sewer Lines (eliminates digging up entire yard)
- Troubleshooting

A2Z CONSTRUCTION AND BUILDERS

Kitchen & Bathroom Remodels, Tile, Stone, Decks, New builds, Garages, Additions & Remodeling.

Please give us a call for any of your building needs. 1-406-433-6321
buildmontanaa2z@gmail.com
A2Z Construction & A2Z Builders on facebook
Sidney, MT

HOSE ASSEMBLIES WHILE YOU WAIT

MFCP MOTION & FLOW
CONTROL PRODUCTS, INC.

Fluid Connectors - Industrial Hose - Seals
Hydraulics - Pneumatics - Automation
Filtration - Racor - Instrumentation

406.433.1590
After Hours 406.478.3116
Fax 406.433.1589

SIDNEY, MT
205 2nd Ave NE
WWW.MFCPINC.COM

Parker Store

NICK JONES REAL ESTATE

REALTOR®

TRUCK ROUTE SOUTH, SIDNEY
OR CONTACT ONE OF OUR AGENTS:

JUSTIN JONES 406-480-9525	DENNIS WICK 406-480-1550	JERRIAN FRANZEN 406-478-3773	KRISTIN LARSON 406-480-5139 HOME: 798-3115
------------------------------	-----------------------------	---------------------------------	--

WWW.NICKJONESRE.COM

Customer Service is Our #1 Priority

BORDER STEEL AND RECYCLING, INC.

Farm & Ranch Products & Construction Materials. New Steel, Aluminum & Stainless.

Brady Smelser • Tim Mulholland • Kelly Moody • Bret Smelser • Ernie Gawryluk

Sidney 35002 CR 123 406-433-7737 1-855-810-2995	Glendive 2703 W. Towne St. 1-800-423-5219	Williston 13896 W. Front St. 1-800-820-5493	Plentywood Hwy 16 East 406-765-2624
--	---	---	---

Roundup

WEB.COM

YOUR COMPANY

HERE

The Roundup Classifieds

Get Up To 30 Words For Just \$9.25 • Deadline: Monday noon

Reach Over 21,000 Readers Each Week In Eastern Montana & Western North Dakota And Always On The Internet at roundupweb.com
(Paypal required for online purchases)

Add a photo to your classy online! (additional charge)

Now Taking Credit Cards! (5% charge added to all transactions)

HELP WANTED ELEMENTARY TEACHING POSITION OPEN

Elementary teacher with a ND and MT certificate. Will teach at Rau School, Sidney, MT. Call 701-565-2249 or 701-565-2245 or email lel@restel.com.

com. Earl School District, 997 E Bennie Peer Ck Rd, Sidney, MT, 59270.

DENTAL HYGIENIST
Healthy Smiles Dental is looking for an energetic and motivated hygienist to join our team. Please drop off resume at 203 2nd Ave. SW, Sidney or email drthiessen@midrivers.com.

Glasgow Gun Show Civic Center
May 4-6, 2018
Fri: 3-7 • Sat: 9-6 • Sun: 9-3
Table Space Available!
Non Gun-Related Items Are Welcome
Contact AL Kwasinski:
bigfish1726@yahoo.com
406-234-3191
Prior to May 1, 2018

TIRES FOR SALE
\$100⁰⁰ Each
We've just purchased a semi-load of new Michelin LT 245-75-17, 10 ply pickup tires & Goodyear 265-70-17 pickup tires & are selling them for \$100 each - carry out price.
MAGNUM MOTORS
1820 2nd St W • Williston, ND | 701-572-0114

TUTOR
Algebra I tutor for high school student in Richland County. Pay negotiable, 406-480-7279.

MOVING HELP
Need help moving household items and furniture from 20-foot U-Haul truck into house and setting up, July 2, 8 a.m. in Savage. Looking for at least two. 507-230-1267.

DRIVER WANTED
Delivery driver for The Roundup, \$12 per hour. Must have valid driver's license, be able to lift at least 80 lbs. One day/week. Pick up application at 111 W. Main, Sidney, MT, or at the Sidney Job Service.

CARRIERS NEEDED
Need extra cash or want to get some exercise while getting paid? We have carrier routes available in most parts of Sidney. 406-433-3306 or fill out application at The Roundup, 111 W. Main, Sidney.

INSTALLED WINDSHIELDS FOR MOST MAKES & MODELS ONLY \$220
MAGNUM MOTORS
Williston, ND • 701-572-0114 • 701-770-6375

FOR RENT
SMALL BUSINESS LOCATIONS, DOWNTOWN SIDNEY
\$500/month, 1st month free. All utilities paid. It's a great deal! 406-489-7431.

SERVICES
R&L PAINTING
Will paint houses, barns, quonsets, silos, grain bins, etc. References available. R&L Painting, call 406-488-8244 or 406-480-4055.

AIRCRAFT BUYING, SELLING AND APPRAISALS
Aircraft buying, selling and appraisals? Call Sidney Air Service, Inc for sales and acquisitions! Call 406-480-2024, ask for Barry.

ROUND OR RECTANGULAR TABLES & CHAIRS FOR RENT
Parties, weddings, get togethers. Ultimate Showdown Assoc. Located at Hefty Seed Co. South of Sidney, has tables & chairs for rent. Will deliver. Call 406-488-4338.

PILOT SERVICE
You buy it we fly it. Single engine, multi engine, turbine. Aircraft management service also available. Call 406-480-2024, ask for Barry.

FARM & RANCH
HAY FOR SALE
Locally grown. Can deliver. 701-677-5696 or 701-590-1418.

FOR SALE
Portable corral panel trailers. Continuous fence 5 bar or 6 bar 20 foot sections. Gates made out of 2" pipe. Corner post station braces. Call for more information, 701-770-2260.

VERMEER HAYING EQUIPMENT
See us today for all your haying & feeding equipment, sweeps & farm oil. Anderson Vermeer Sales & Service. Open Mon.-Fri., 8 a.m.-5:30 p.m. 701-828-3358 or 701-828-3482 (after hrs.). Alexander.

FOR SALE
STAINLESS STEEL WARMER
Large 2-pan stainless steel warmer. Can be used for warming, work or storage. Needs pans, \$150. 406-489-7431.

FOOD WARMING
STAINLESS STRIPS
2 commercial food warming stainless strips, work good, \$100 ea. 406-489-7431.

REAL ESTATE
MINI RANCH FOR SALE
38+/- acre mini ranch with a 5 bedroom, 3 bath house with a walkout basement. Totally remodeled and updated. 30x32 two car garage. Serious calls only. Leave a message, 406-488-1097 evenings, 406-973-1947.

GARAGE SALE
SALE
Saturday, April 28, 9 a.m.-4 p.m. Sons of Norway Hall, 722 4th Ave West, Williston, ND. Lots of new and gently used womens clothing, large number of small collectible toys and dolls (some Bratz), few pieces of furniture and misc!!!

FAIRVIEW COMMUNITY GARAGE SALE
Saturday, June 9. Email Ray at trumpwer@midrivers.com to be included in the list of sales.

MISCELLANEOUS
BI-MONTHLY BIBLE STUDY
In Watford City, by Sidney FBC, Pastor Jordan Hall. Reformd theological perspective, verse by verse through the Scripture. For information, fbc.sidney@gmail.com or 406-433-4004.

SY Rockford
Latest Release
Leader in Dry Conditions

SY Soren
New! AgriPro's Highest Return Per Acre

SY Ingmar
Very High Protein PLUS
High Yield Potential

SKOV SEED
Randy Skov | Fairview, MT
406-747-5217 Home
406-489-0165 Cell

Call For Varieties Not Listed

Call Today!

AgriPro

*CLEARFIELD and beyond are trademarks of BASF. ©2002 BASF Corporation. All rights reserved. Always read and follow label directions.

PVPA 1994—Unauthorized propagation prohibited. Plant variety protection granted or applied for Syngenta varieties.

The Roundup

AUTO TRADER

2007 KEYSTONE MONTANA
32', 4 slides, fireplace, central vac, queen size bed, central heat & air. Excellent condition. Located in Sidney.

For Info, Call:
208-661-3441 or
406-489-4826

\$18,000

HELP WANTED!

We Need Full & Part-time Bartenders!

Wages are competitive!

Hi-Way Lounge
Alexander, ND • 701-828-3100

The Roundup Classifieds

Reaching over 10,889 Households in Western North Dakota and Eastern Montana Every Week

(Please Print)

(1) _____	(2) _____	(3) _____	(4) _____	(5) _____	(6) _____
(7) _____	(8) _____	(9) _____	(10) _____	(11) _____	(12) _____
(13) _____	(14) _____	(15) _____	(16) _____	(17) _____	(18) _____
(19) _____	(20) _____	(21) _____	(22) _____	(23) _____	(24) _____
(25) _____	(26) _____	(27) _____	(28) _____	(29) _____	(30) _____ (\$9.25)
(31) _____ (\$9.35)	(32) _____ (\$9.45)	(33) _____ (\$9.55)	(34) _____ (\$9.65)	(35) _____ (\$9.75)	(36) _____ (\$9.85) (etc)

\$9.25 for 30 words or less; 10¢ per additional word
Payment Must Accompany Ad

of words _____ x # of Times _____ = Cost \$ _____

Mail To: _____
The Roundup
PO Box 1207, Sidney, MT 59270

WE WANT YOUR FURNITURE OR HOUSEHOLD ITEMS

(that are in good shape)

AND WE'LL HAUL THEM TOO!

Tables, chairs, nightstands, lamps, patio furniture, parlor chairs, couches, loveseats, easy chairs, beds, cribs, end tables, small & large appliances, high chairs, toys for toddlers, bikes (all sizes), lamps, wall decor & more!

We can pick up or bring to our

"Used Furniture Thrift Store"

Inside the Yellowstone Marketplace
102 N Cental Ave • Sidney, MT • 406-489-7431

Lunch Menus!

Sidney Schools
Thurs., April 26: Super nachos, tater tots, peaches.
Fri., April 27: Corn dog, french fries, apple.
Mon., April 30: Chicken sandwich, oven wedges, pears.
Tues., May 1: Turkey gravy over potatoes, diced carrots, peaches.
Wed., May 2: Soft shell taco, mandarin oranges.
Savage School
Thurs., April 26: Nachos, fruit, vegetables.
Fri., April 27: Chicken patty, macaroni and cheese.
Tues., May 1: Turkey noodle hotdish, carrots.
Wed., May 2: Burrito casserole, salad.
Rau School
Thurs., April 26: Turkey dinner, potatoes, gravy, corn, dessert.
Fri., April 27: Chicken noodle soup, peanut butter and jelly, grapes.
Mon., April 30: BBQ pork riblet sandwich, baked beans, veggies, peaches.
Tues., May 1: Spaghetti, green beans, pineapple, bread.
Wed., May 2: Super nachos, salad, mandarin oranges, cookie salad.
Froid School
Thurs., April 26: Salisbury steak, mashed potatoes, gravy, veggies, fruit.
Fri., April 27: Chicken salad with buns, carrot sticks, fruit.
Mon., April 30: Meatloaf, curly fries, green beans, fruit.
Tues., May 1: Chicken patty on a bun, rice pilaf, peas, fruit.
Wed., May 2: Nick's Day! Sub sandwiches, chips, honeydew melon, snickerdoodles.
Bainville School
Thurs., April 26: BBQ pork sandwich, wedges, slaw, fruit.
Fri., April 27: Beanie weanie, tater tots, fruit.
Mon., April 30: Cheese quesadilla, taco bar, mixed beans, fruit.
Tues., May 1: Chicken noodle hotdish, broccoli, fruit.
Wed., May 2: Salisbury steak, mashed potatoes, peas, fruit.
Richey School
Thurs., April 26: Chicken drumsticks, au gratin potatoes, corn, applesauce.
Fri., April 27: Grilled cheese, tomato soup, fruit cocktail.
Mon., April 30: Egg rolls, stir fry veggies, peaches, fortune cookie.
Culbertson School
Thurs., April 26: Popcorn chicken, rice pilaf, fruit.
Fri., April 27: Pizza, veggies, fruit.
Mon., April 30: Corn dog, fries, fruit.
Tues., May 1: Cheeseburger, fries, fruit.
Wed., May 2: Chicken enchiladas, rice, fruit.
Lambert School
Thurs., April 26: Hot dogs, macaroni and cheese, fruit.
Fri., April 27: Colt's Lunch! Bacon hamburgers, tots, fresh veggies, chocolate pudding.
Mon., April 30: Chicken or beef enchiladas, fresh veggies, fruit.
Fairview School
Thurs., April 26: Ham, scalloped potatoes, peas, fruit salad, bun, dessert.
Fri., April 27: No school.
Watford City School
Thurs., April 26: Pork chop, mashed potatoes, gravy, roll, peas, cinnamon applesauce.
Fri., April 27: Belgian waffles with fruit and whipped cream, syrup, sausage patty, hash brown, fresh fruit.
Mon., April 30: Cheeseburger, waffle fries, corn, fruit cocktail.
Tues., May 1: Chicken strips, twice baked potato, corn, orange wedges.
Wed., May 2: Chili with cheese and crackers, veggies with dip, fresh fruit, cinnamon roll.
Alexander School
Thurs., April 26: Chicken nuggets or finger steak, mashed potato, corn.
Fri., April 27: Mini corn dog, chips and cheese.
Mon., April 30: Chili, cheesy breadstick.

Seed For Sale

DURUM CERT. JOPPA	OATS JURY
CERT. ALKABO	GREEN PEAS
CERT. CARPIO	CERT. VIPER
CERT. LEBSOCK	RED LENTIL
BARLEY CERT. TRADITION	CERT. MAXIM

SOME VARIETIES ARE LIMITED.

Signalness Farms
Larry: 701-770-2500
Jason: 701-770-0926
Watford City, ND

Oil Mineral Interests...
Buying mineral and leasehold interest in all oil & gas producing basins. Premium for Permian Basin minerals. Join others who have already sold over 60,000 acres in 11 states throughout the U.S. Contact Todd @ Kringen Oil Company for a quick cash closing.

480-694-5576

DRIVER WANTED

Delivery driver for The Roundup, \$12 per hour. Must have valid driver's license, be able to lift at least 80lbs. One day/week. Pick up application at 111 W. Main, Sidney, MT, or at the Sidney Job Service.

ICARE

Join our team! Job Opportunities

Cancer Care Radiation Therapist	Laboratory Medical Technologist/Medical Laboratory Technician Phlebotomist/Lab Clerk
Clinic RN or LPN Receptionist	Personal Assistance Aide
Dining Services Food Services Worker II Night Cook Per Diem Utility Worker	Pharmacy Certified Pharmacy Technician II
Extended Care Certified Nurse Assistant Housekeeper Environmental Services Licensed Practical Nurse	Registered Nurses Extended Care
	Registered Respiratory Therapist

SIDNEY HEALTH CENTER
Exceptional Care for Life

TOP 100

BENEFITS: Health insurance • Generous paid leave • Competitive pension plan • Flexible spending accounts • Voluntary dental, vision, critical illness and accident insurance • Life and AD & D Insurance • Hospital and Fitness Facility Discounts

For additional information or to apply online, please visit our website or contact:
Human Resources • Phone: (406) 488-2571 • HR@sidneyhealth.org
216 14th Ave SW • Sidney, Montana

Visit Our Website at: www.sidneyhealth.org



Kids to Parks Day Trivia

The trivia questions are to help celebrate National Kids to Parks Day on May 19, a day of outdoor play celebration in our parks. To commemorate the occasion, Sidney Park Superintendent, Stephanie Ridl has comprised a Sidney Park Trivia Questionnaire to showcase what's been going on in our park system over the last six years and for people of all ages to get out and see what our parks have to offer.

As an incentive for people to take part in this activity, any questionnaires turned into City Hall will be put into a drawing for some goodies donated by local businesses.

Please submit questionnaires to City Hall by Friday May 18, 2018. Incomplete questionnaires are welcome! If a couple of the questions have you stumped, it's OK! The answers to these questions will be printed The Roundup at a later date.



QUINNELL ELECTRIC

Call us for all your electrical needs!

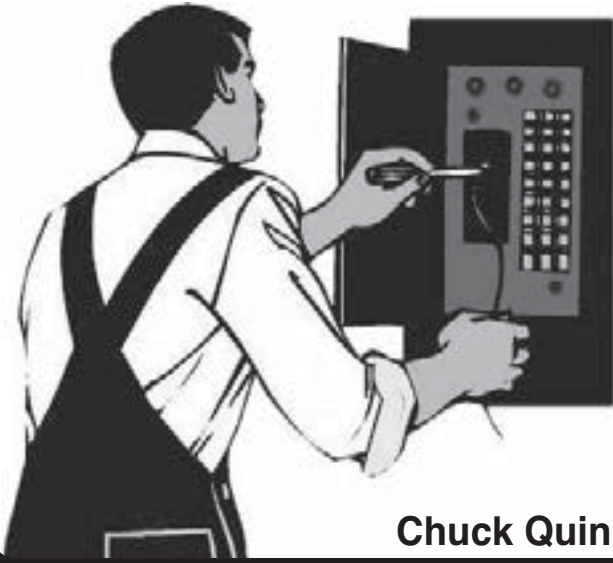

Commercial
Residential
Remodels
New Construction

Chuck Quinnell • 406-776-2331

YOU CAN SEE THRU OUR BUSINESS

Glass Repair & Replacement On All Types of Vehicles



• Serving the Area Since 1979 •

710 AUTO GLASS

710 West Holly • Sidney, MT • 482-1544



National "Kids to Parks" Day Saturday, May 19 Trivia Questionnaire

- How many City park areas are in Sidney City limits? _____
- In total, how many acres of park land does Sidney have? _____
- There are many different common names for parks around town, but what are the official names of the following parks:
 - The park at Central Ave. and 5th Street SW. (Across from the Middle School) _____
 - The park at 9th Ave. and 6th Street SE. _____
 - The park at 5th Ave. and 4th Street SE. _____
 - The park at 5th Ave. and 3rd Street NE. _____
 - The park at 9th Ave. and 9th Street SW. _____
 - The park at 12th Ave. and Holly Street NW (Across from MainStay Suites) _____
 - The park at 9th Ave. and 11th Street SW. (Next to the old Reynolds Market) _____
- How many outdoor skating rinks are in our parks during the winter months when weather is permitting? _____
- How many miles is the pedestrian trail that runs through town? _____
- What is the official name of this pedestrian trail? _____
- How many parks have bathroom facilities? _____
- If you wanted to take a break from the sun while spending a day in the park, how many picnic shelters are in our park system? _____
- To alleviate the amount of littering in our parks, how many trash cans are in our park system? _____
- To be responsible pet owners, what are the locations of the six dog pot stations the City Parks Department maintains? _____
- Throughout the years how many of our parks have been modified to be handicap accessible? _____
- In the past six years many of our parks have become the home to new trees. In that time, how many trees have been planted in our park system? _____
- If you wanted to do an outdoor cookout, what parks have BBQ grills? _____
- In 2017 the horseshoe pits were refurbished, which park are these in? _____
- If you wanted to enjoy a picnic in the park, how many picnic tables are in the park system? _____
- How many park playgrounds have been replaced with new and improved equipment in the last six years? Note: There will be new playground equipment added to Kling Park in 2018! _____
- Park Superintendent, Stephanie Ridl's favorite color has been highlighted in each of these new playgrounds, what color is it? _____
- There are seven parks that are within one block of the pedestrian trail, which parks are they? _____
- What is Sidney's largest and smallest park? _____
- In the last three years Sidney has gained another park, which park is it? _____

Bonus Question: Which park do you visit the most and what would you like to see added into our park system? _____

WE DO TIRES ALL MAKES & MODELS

Snow & Summer Tires Mounted & Balanced

\$25.00 per tire **Competitively Priced Replacement Tires***

Call 433-3120 For An Appointment
We Only Use State-of-the-Art Equipment



CERTIFIED SERVICE

Gem City MOTORS

*Most vehicles. See dealer for details.
703 S. Central • Sidney, MT | www.gemcitymotors.com | 406-433-3120

SEE US AT THE ANNUAL MEETING ON WEDNESDAY, JUNE 6 AT THE RICHLAND COUNTY EVENT CENTER IN SIDNEY, MT



Call Before You Dig

Be Sure There's Nothing Down There
Simply call 811 at least 48 hours in advance

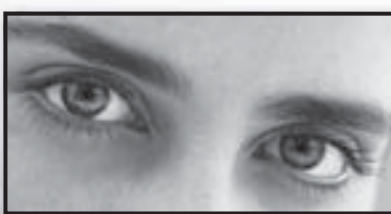

Look Up and Locate

A simple reminder for something that is vital: Look up & locate overhead power lines before using anything tall. Then keep at least 15 feet away.

LYREC
LOWER YELLOWSTONE
RURAL ELECTRIC COOPERATIVE

Your Touchstone Energy Cooperative

3200 W. Holly
Sidney, MT
406-488-1602
www.lyrec.com





B&B RENTAL
SIDNEY, MONTANA

406-433-RENT (7368)

A Division of B&B Sales and Service

Mon-Fri: 7am - 5:30pm
34940 Hwy 23 • Sidney, MT

WE MAKE SPRING WORK EASIER!

B&B Rental Is NOW OPEN And Has NEW And LOW-HOUR Equipment Just In Time For Spring

Home Improvement:

- Air Compressors • Sheetrock Lifts • Jack Hammers
- Floor Sanders • Tile Cutters • Hammer Drills
- Surface Grinders

For The Big Projects:

- Manlifts • Scissor Lifts • Forklifts • Backhoes
- Skid Steers • Excavators • Loaders

Trailers:

- Dump, Enclosed, Utility, Tilt, Cargo & Flat Bed

Small Equipment:

- Jumping Jacks • Small Hand Tools • Saws
- Core Drills • Cup & Angle Grinders • Lasers

Symons Forms & Fillers:

- Warehouse of 4', 6' & 8' Forms, Fillers & Accessories

Concrete Projects:

- Mud Buggys • Vibrators • Walk-Behind Saws
- Power Trowels • Riding Trowels

EVERYTHING For Lawn & Garden:

- Tillers • Post Hole Digger • Thatcher • Aerators
- Full Line of Bobcat Attachments (*Including Mowers, Tillers, Packers, Augers, Brooms*)
- 45 Horse Tractor With Loader & Yard Accessories

Golf Car Rental:

- 2, 4 or 6 seats

Weekend Rate Special: Pickup on Fri 3-5:30pm Return on Mon 7-9am, Get 1-Day Charge! (*Item must have 8 hours or less on meter*)

We Carry All Your Recreational Needs!

- Fishing Tackle • Bait
- Coolers • Ice
- Beer & Pop
- Snack Food
- Fishing & Hunting Licenses





809 EAST MAIN • SIDNEY, MT • 406-433-3400

Kick Off Spring With Scootfest and Biker's Ball

Community Clean-Up Day Fairview May 6

By Carrie Brost

May signifies a lot of different things for our area; the start of the growing season, anticipation for summer break, cleaning and de-cluttering our homes, and more importantly riding season! This years riding season will be kicking off with a new event to our area; the Lower Yellowstone Chapter of Montana ABATE's Scootfest and Biker's Ball.

This year Sidney has been chosen for the venue at the Richland County Event Center. Motorcycles can be registered Friday night between 5-9 p.m. and Saturday morning from 8-11 a.m. with all bike styles welcome. The bike show registration fee is \$25.

The Scootfest starts at 11:30 a.m. and runs until 4 p.m., May 5 with a \$5 entry fee. In addition to looking at all the cool and different motorcycles, there will be several vendors on site with merchandise, food and drinks available.

Between 4-5 p.m. ABATE will be giving away 2 bicycles, one boy and one girl bike, a pocket bike and numerous door prizes to lucky show goers. A raffle featuring another pocket bike will also be held, with tickets available at Scootfest or before from a Scootfest committee member.

Bike show entrants will be registered and split into six categories, with the winners receiving a trophy made from motorcycle parts, hand created by the Sidney High School Ag Department under the supervision of Mr. Ted Fulgham. Another contribution from the high school is the poster logo, created by Sidney High School Art Club member Brianna Brost, overseen by art teacher Ms. Penny Filler.

At the conclusion of all the great prizes and giveaways and awards, Lower Yellowstone ABATE chapter invites you to ride your bike (or drive your car) on a short poker run (weather permitting). After the poker run, get ready to rock the rest of the evening to "The Culprits" from 8 p.m.-12 a.m., with a full bar provided by the Waterhole #3. There will be a \$5 entry fee for the dance.

So please make plans to stop out at the Lower Yellowstone Chapter of Montana ABATE Scootfest on May 5 to look at some cool bikes, eat some great food and dance the night away.

Together we can all make a difference! We are asking adults and children to meet at Sharbono Park at 11 a.m. on Sunday, May 6. Our goal is to clean up the trash in town and along the highway ditch banks, We will go from there depending on how many community volunteers we have.

Neu Construction has generously offered a spot to put a dumpster and trailers for the sorting of garbage behind the old WL Neu Building on Main Street. Hurley's Oilfield Service offered to provide the dumpster and trucking of garbage at this location.

The Richland County Landfill will only accept sorted trash. The dumpster is for trash only. Trailers will be available for other items such as tires, car batteries, metals, appliances, and tree branches. We cannot take any demo material if you are remodeling.

We will only be accepting items from 12-5 p.m. Do not bring items before 12 p.m. or after 5 p.m. These spots are not permanent drop off spots!

Residents of Fairview please haul your trash to the designated spot. Remember you need to sort your trash. If you are an elderly person or need help removing an item from your residence/yard, we have youth leaders that may be able to help. Call Laurie before the clean up date at 406-489-1094 to arrange help.

Help support the community that helps support you!



Check Out These Services



TOWN & COUNTRY REPAIR

406-774-3475
Lambert, MT

- Tires
- Tune-ups
- Overhauls
- Windshields
- Break Work
- Air Conditioning



LEE'S TIRE AND SERVICE CENTER



Check Out Our Facebook Page For GREAT SPECIALS

See Us For All Your Car, Pickup, Truck & Farm Tires!

New Rebates from Goodyear & Cooper!

349 22nd Ave NW, Sidney | 406-488-6636 • 1-800-967-3795

Kleen Auto Detailing



433-5277



- Cars • Pickups •
- Wash • Vacuum • Shampoo

215 E. Main • Eagle Country Ford Building

Monday - Friday • 8 a.m. - 5 p.m.



Prairie Electric

Residential

Commercial

Industrial

406-776-2474

Tree Service



FREE ESTIMATES

- Tree Removal
- Tree Trimming
- Tree Mulch
- Bobcat Service
- Stump Grinding
- Licensed & Insured

Gary Mindt • Owner & Operator
406-489-2669 or 406-742-5198

Custom Signs

With Our **CNC Plasma Cutter!**

B&W Hitches

Grade 8 Steel Bolts

CNC Plasma Cutter • Custom Signs

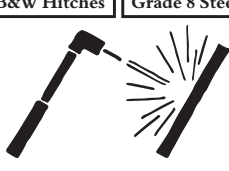

NIEHENKE WELDING

Since 1921 • 97 Years of Service | 312 N. Central Ave • Sidney, MT | 406-433-1007

SPRING CLEANING?

Sell Your Unwanted Items in:
Get the first 30 words for \$9.25 and 10¢ an additional word per week.



The Roundup Classifieds

Call 406-433-3306 or email classads@esidney.com



FRONTIER

Heating • Refrigeration • Air Conditioning

488-4657 • Sidney, MT

Some Boat Ramps On Lower Yellowstone River Unusable For Now



Elk Island (former) parking lot.

By MT FWP
Due to high flows and ice jams during spring runoff on the lower Yellowstone River, a few boat ramps will be unusable for an extended period of time.

Elk Island Fishing Access Site in Richland County

suffered extensive damage during ice jams this spring. Water more or less washed away the entire site, making it impossible to reach the boat ramp. Elk Island has a second boat ramp on the Wildlife Management Area that was also destroyed during ice events this spring. Boat ramps at Elk Island FAS will likely be unusable this year, according to FWP Region 7 Fishing Access

Site Manager Jamie Hould. Another site that was greatly impacted by the ice jams was Stipek Fishing Access Site near Glendive. The access road and boat ramp are currently covered with large ice chunks and debris. Once the ice melts, FWP can clear debris and inspect the ramp. Currently the ramp is unusable however.

SPRING DECOR

Mother's Day is May 13
Gifts • Fragrances • More

Barrett Pharmacy & Variety

145 Main • Watford City, ND • 701-842-3311

LIFT WITH YOUR FINGER, NOT YOUR BACK

Exclusive PowerFold® option lifts decks with the flip of a switch.

- Effortlessly raises FrontMount™ DuraMax® decks
- Access to underside of deck for easy maintenance
- Shortens length to simplify storage and trailering

Visit your dealer today for a demonstration!

Tri-County Implement Inc
2429 W Holly Street
Sidney MT 59270
(406) 488-4400

GRASSHOPPER
IT'S SO MUCH MOWER®

GRASSHOPPERMOWER.COM

New For Spring!

- Swimming Suits
- Dresses
- Shirts
- Outfits

LARGE SELECTION OF TOYS

Beaver Creek Creations
228 N Main ST • Watford City, ND | 701-495-2480
Mon-Fri: 10am - 5pm • Sat: 10am - 2pm
www.facebook.com/beavercreekcreations

Now Is The Time To Buy That New Auto, Boat or RV

Fixed Rate Secured Loans Starting At 3.0% APR/48 Mo

On Approved Credit. No Origination Fees.

Home Loans

When Buying A Home, See Janet At RFCU!

Home Equity Loans Available For That Special Project

FEDERAL CREDIT UNION

www.richlandfcu.com

201 West Holly St • Sidney, MT 406-482-2704
18 East 2nd St • Culberston, MT 406-787-5890

County Agent Update

Spring is Here and that means Ticks

Now that the weather forecast looks to be nice the next week or so, I am hopeful that spring is here to stay! Those that spend any time outdoors will have to start looking at themselves, and their animals, for ticks. There are three species of ticks that can be found: American dog tick, Rocky Mountain wood tick and winter tick, American dog tick is the most common. With the worry of Lymes disease being carried in ticks, here in North Dakota we are lucky that the

By Danielle Steinhoff

black-legged tick, also known as deer tick, is not naturally occurring. The black-legged Rocky Mountain tick may be transferred over from neighboring states.

Ticks will bite on to your skin and become engorged with a blood meal. Once the tick is done feeding, it will drop off its host to mate, lay eggs or continue development. There are 4 distinct developmental stages of ticks: stage 1- inactive stage, egg. Followed by three active blood-feeding stages- larva, then nymph and then finally adult. Adults, both male and female, require several days of feeding before

reproducing and then death. There is generally one generation per year for American dog tick and winter tick, Rocky Mountain tick has 2-3 life cycles per year.

The best way to prevent a tick infestation around your home is by keeping the lawns mowed, less than three inches, and removing high plant matter. As you move further away from trees the tick numbers generally decrease. Ticks require high moisture levels, and generally don't do well on spots with direct sunlight. Pesticides can be used to kill ticks as a last resort if a large number of ticks are present.

The critical point of application is to target the early life stages, which is within the next few weeks. Some pesticides that may be effective are the following: Carbaryl (Sevin) which is a common garden insecticide, Cyfluthrin (Tempo) tick control on turf, Deltamethrin (Suspend, DeltaGard G) tick control in residential areas, S-Fenvalerate (Zema Lawn Spray) tick control on turf, and Permethrin (PermaKill 4Week

Tick Killer) used against ticks on the lawn.

Liquid formulations of pesticides will kill all adult stages throughout the summer, granular formulations are more effective on nymphs that are overwintering in the fall. When using pesticides of any sort, remember to practice personal protective measures. Wear long sleeve shirts, long pants, and closed toe shoes. You may want to use an insect

repellent containing DEET on any exposed skin to repel ticks and other insects. If you do find a tick on you, to properly remove them, use a fine forceps and grab the head as close to your skin as possible. Apply steady upward force until tick is free, if part of the mouth is still in the wound you may treat that as a sliver. (Information from Dr. Janet Knodel and Jackie Buckley)

Beat The Heat At Our Spring Sales For The Home



GREENVILLE COLLECTION

Bronze tinted glass top tables give the Greenville pieces a neutral look for easy coordinating. Powder-coated frames are standard for each piece of the collection and have durable sling fabric for long-lasting performance.



WEBER SUMMIT S-670 LP GAS GRILL

60,000 BTU main burner output with Tuck-Away rotisserie. 769 sq. in. total cooking area. 6 stainless steel burners, 2 stainless steel work surfaces. Enclosed steel cabinet.



WEBER GENESIS II LX S-440 LP GAS GRILL

4 stainless steel burners, 52,000 BTU, 12,000 BTU flush mounted side burner. 844 sq. in. total cooking area. Lighted control knobs, handle light.



WEBER SPIRIT II E-210 LP GAS GRILL

2 stainless stel burners. 26,500 BTU, 450 sq. in. total cooking area. Red, black, sapphire or ivory. Tank not included.

BADLANDS HARDWARE

701-842-3321 • 104 N Main • Watford City, ND



TRAVELSTAR

HF188



ADVANCE

GL-285 23585R16 14PLY

We Do More Than Just Tires:

- Brakes
- Struts
- Shocks
- Alignments

OIL, FILTER & LUBE SPECIAL

\$41.40

INCLUDES FILTER & UP TO 5 QUARTS OF HOUSE OIL.

TOYOTIRES™

DRIVEN TO PERFORM™

Hankook

driving emotion

- Straight Talk
- Honest Service
- Fair Prices



WESTERN TIRE

1601 S Central Ave • Sidney, MT
433-3858

Mon-Fri: 7am - 5:30pm
Sat: 7am - 12pm



HURLEY'S ENTERPRISES

- Truck & Trailer Repair
- DOT Inspections
- Tire Sales and Repair
- Auto & Truck Services
- Welding steel and aluminum

- Potable Water
- Sewer System • Loaders
- Communications • Backhoe
- Trucking • Skid Houses
- Porta Potties

Office: 406-742-5312
Dispatcher 701-844-1234
Fairview, Montana



metal salesTM
manufacturing corporation

**Roof
And
Wall**

\$290
LFT

45YR
WARRANTY

3ft Wide

Many Colors To
Choose From!







**Builders
FirstSource**

ProBuild, LLC

100 14th Street SE • Sidney, MT
406-433-2012 • www.blдр.com
M-F: 7am - 5pm • Sat: 8am - 1pm