



The Roundup

PRSRT STD
U.S.
POSTAGE
PAID
The Roundup

(406) 433-3306 or 1-800-749-3306
Fax (406) 433-4114
e-mail address:
info@roundupweb.com
www.roundupweb.com

Business Office:
Located at 111 West Main
Sidney, MT

Mailing Address:
P.O. Box 1207
Sidney, MT 59270

Wednesday, December 4, 2013

Volume 39 • Number 42

Richland County Conservation and Weed District Annual Meeting

Submitted by Julie Goss

Richland County Conservation and Weed District will hold their annual supper on December 5, 2013. Supper will be served at 6:00 pm at the Richland County Event Center. Highlighting this year's event will be Jon Reiten, MT Bureau of Mines and Geology discussing his findings on Phase 2 of the Lower Yellowstone Ground Water Reservation-Development Potential of Buried Channel Aquifer in Richland County, Montana. Jon has been collecting data on this aquifer since 2005. His talk will focus on the potential of the aquifer for development.

Mandi Nay, Coordinator for Dry-Redwater Rural Water Authority (DRWA) will be updating the audience on the progress of the DRWA in Richland County.

The Conservation District will share some of the success stories of Richland County's cost share program. The cost share program will be continued in 2014. The deadline for 2014 applications is February 28th, 2014. Applications are available at the Conservation District. A new service the conservation district will be offering is the availability of purchasing biological control for some noxious weeds. Students from Lambert High school will share some of their experiences with the Envirothon and Lambert's Launch It Program.

The Conservation District will be presenting their award for Cooperator of the Year for 2013. Kenneth and Pam Arneson were chosen to receive the award this year. Kenneth and Pam have implemented several conservation practices on their ranch. They have planted the cropland back to grass using pollinator friendly mixes, native mixes and tame grass mixes. With the help of the conservation districts they planted trees for a livestock shelterbelt and renovated a windbreak. Kenneth and Pam actively work on controlling the noxious weeds on their acreage. With the development of a spring they were able to install 4700 feet of pipeline and four water tanks. The stockwater pipelines and 9000 feet of new wildlife friendly fence enable them to manage their calving to occur during times when the nutritional forage is available. They are also actively involved in monitoring their rangeland and rotate the feeding areas in the winter months. By working with Texas A&M's NUTBAL program they are able to monitor the nutrient conditions in their cattle's diet to determine if the current diet is sufficient to meet the performance goals they have set. Using the Conservation Districts cost share program they were able to purchase and install tanks for winter watering facilities and livestock shelters. The conservation district is proud to name them the 2103 Co-operators of the year.

Everyone is welcome; cost for the supper is \$10.00. RSVPs are appreciated but not necessary to attend. Contact the Richland County Conservation District at 433-2103x101 for more information.

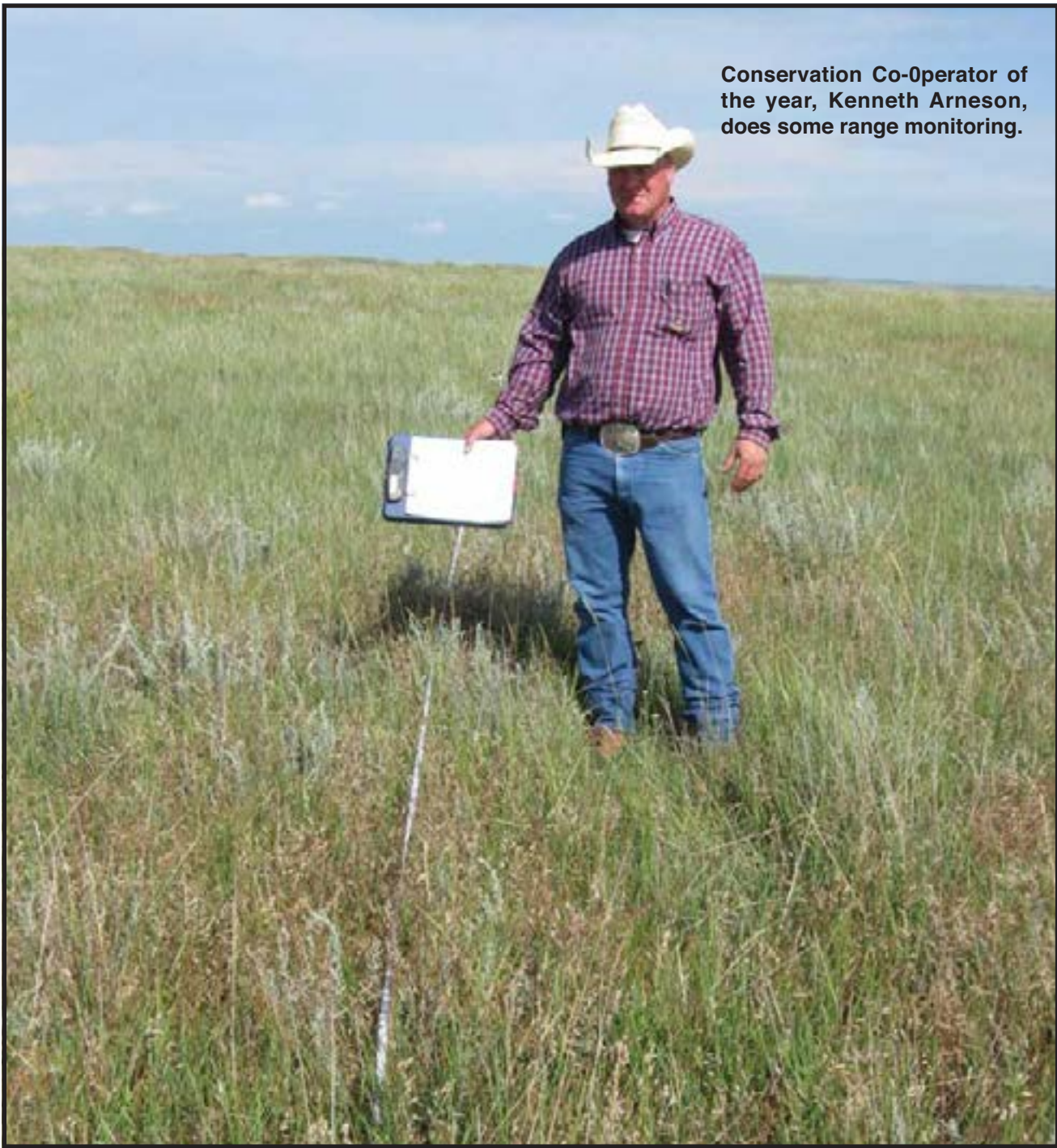

Conservation Co-Operator of the year, Kenneth Arneson, does some range monitoring.

S/L Services float lit up the night during the Parade of Lights Friday evening in Sidney.



Not every child loves Santa Claus! This little girl DID NOT want to sit on Santa's lap at Reese & Ray's IGA Friday night.

NOW OPEN

DOT Physicals

Sports Physicals

Drug & Alcohol Testing

Sports & Work Injury Treatment

FINK FAMILY

Chiropractic

Call for an appointment • 433-BACK (2225)

8 a.m. - 6 p.m. • Monday - Friday

Saturdays by Appointment Only

Michael Fink, DC

120 E. Main Street • Village Square Mall • Sidney, MT

www.finkfamilychiropractic.com

Ethan Lindberg of Blaine, MN tells Santa what he really wants for Christmas. Reese & Ray's hosted Santa after the Parade of Lights Friday night. With the help of generous donors, each child received a big bag of candy and an orange.



Time's Up.

The New Health Insurance Law is Here.

Enroll Now

for coverage that begins on January 1st.

Let us help you.

We will walk you through, talk you through, and get you through it all.

Join your trusted partner today. bcbsmt.com

BlueCross
BlueShield
of Montana

for more information: 855.508.2502 | reformandyoutmt.com

A Division of Health Care Service Corporation, a Mutual Legal Reserve Company, an Independent Licensee of the Blue Cross and Blue Shield Association.

Auctioneer Dan Goss works the generous crowd at the Parade of Trees and Auction Friday evening.

Roundup

WEB.COM

Don't get nickle & dimed for your online news.



Women's Health - Obstetrics & Gynecology

Welcome Dr. Chastity Edwards

Shari Twigg, MD Chastity Edwards, MD

Clinic Suite 106 • Phone: (406) 488-2577

214 14th Ave SW • Sidney, MT

www.sidneyhealth.org

Obstetrics & Gynecology

Sidney Health Center is pleased to welcome Chastity Edwards, M.D. to the medical staff. Dr. Edwards is a surgical specialist in obstetrics and gynecology and recently joined Dr. Shari Twigg's practice.

Dr. Edwards, who is a Board Certified Obstetrician Gynecologist, provides essential obstetrical services including basic infertility work up and counseling as well as the management of both low and high risk pregnancies through delivery and follow-up care. Gynecologic services include comprehensive health education, annual exams and screenings, and operative procedures such as hysterectomies, ablations, and hysteroscopy.

Dr. Edwards received her medical degree from Wright State University Boonshoft School of Medicine in Dayton, OH and also completed her obstetrics and gynecology residency there. She has been practicing in Maryland since completing residency in 2007. In fact, Dr. Edwards was awarded the honor as one of Chesapeake Family Magazine's Top 100 Physicians due to her attention to detail and rapport with patients.

To schedule an appointment with Dr. Edwards, please call the office at (406) 488-2577.

Smorgasbord at Beach Lutheran Parish

The Beach Lutheran Parish 4th Annual Lutefisk & Meatball Smorgasbord will be held on Sunday, December 15th at the Lincoln Elementary School in Beach, ND. Serving will be from Noon until 2:00 pm. All free will & silent auction proceeds will benefit the Home on the Range kitchen project.

MONTANA
POST FRAME

MOVING POST FRAME FORWARD

Zero-Interest-Loans Available
Clear Spans Up to 170'

Specializing in custom post frame buildings for residential, agriculture, or commercial applications

SERVING:

www.mtpostframe.com

Call today for a free quote on your customized building:

Townsend: 406-266-9966 Sidney: 406-318-2276

Christmas Kettle Volunteers Needed to “Ring the Bell” for Donations to the Salvation Army for Richland County

Submitted by Julie Brodhead

The following dates are available to sign up and “Ring the Bell” at - Reese & Ray’s IGA and Reynolds Market this year for two hour time slots. Please show up a few minutes before your shift; Bob Burnison will meet those on the first shift to get started and pick up from the last shift. Shifts begin on Monday December 2nd & go through Friday December 20th. Hours for weekdays are from 4pm to 6pm only. Saturday shifts include 10 am-12pm; 12-2pm; 2-4pm; and 4-6pm. There are usually two bell ringers needed for each slot. Please call Rita in the RSVP program at 433-2207

to sign up. How is your donation money used? Every penny donated in this bucket stays in Richland County! It is used in the following ways: Food, Housing (rental & deposit assistance), Utilities (bill or deposit assistance), Clothing, Emergency Housing, Emergency Vehicle Repairs, Prescription Medication Assistance, and Other Small Medical Emergencies. The Salvation Army building is located at 504 E Main Street in Sidney, 433-6299. They take donations of clothing and other items – just call. Other places that take item donations: Good Cents Store (488-5008) is located on the West

end of Main Street, other side of the tracks. Richland County Food Bank (433-8142) takes both food & money donations, located in the Old Nutter Building at 123 West Main in Sidney (leave a message with a phone number) ** Meals on Wheels is a home delivered meal program that delivers between 500-600 meals per month in Sidney. All meals are delivered by volunteers and are prepared by Sidney Health Center (SHC). There are two routes and food is ready to be picked up from SHC Kitchen at 10:45am. It works best to have a driver and a delivery person on each route to take the meals to the homes and it takes about

one hour or less. Volunteers are always needed. The Commission on Aging office is where persons may inquire about volunteering to deliver meals; call Jodi at 433-3701

Overlay Project Planned for a Section of Secondary Highway 201 Near Girard

Submitted by Lori Ryan

The Montana Department of Transportation (MDT) would like to notify the public and seek comments on a proposal to overlay about 10.3 miles of Highway 201, near Girard, MT in Richland County. The project begins west of County Road 334, at reference post 47.5 and extends east for approximately 10.3 miles ending at the intersection with Highway 16 at reference post 57.8. Proposed work includes a plant mix overlay, installing

rumble strips, and finishing with a seal & cover (chip seal), upgraded pavement markings, and signage. The project is tentatively scheduled for construction in 2014, depending on completion of all project development activities and availability of funding. No new Right-of-Way or utility relocations will be needed. For more information, please contact Glendive District Administrator Shane Mintz at (406) 345-

8212 or Project Design Engineer Steve Heidner at (406) 345-8247. For the hearing impaired, the TTY number is (406) 444-7696 or 1-800-335-7592, or call the Montana Relay at 711. Members of the public may submit written comments to the Montana Department of Transportation Glendive office at PO Box 890, Glendive MT 59330-0890, or online at www.mdt.mt.gov/mdt/comment_form.shtml.



Café Villarreal

at Super Valu in Fairview, MT
303 S. Ellery Ave. | 406-742-5307

Open 6am - 5pm Every Mon, Tue, Thur & Fri
6am - 3pm Sat | 9am - 3pm Sun
Serving Mexican & American Food

Holiday Open House

Wed, Dec 11 • 9am - 4pm



Goodies & door prizes!
Please bring items for the food bank.

Come see Santa Claus
from 1pm to 3pm!



Merchants Bank



216 S. Ellery Ave., Fairview | 406-742-5203 | M-F: 9am - 4pm

“Big enough to serve you, small enough to know you.”



Brent Torgerson,
President



“I started as a Jr. Aide when I was 15. I trained to be a CNA so I could do more for my residents. The residents are like family to me. Extended Care lets me grow and gives me plenty of opportunities. This is the place to work!”

~ Brittney Rogers, CNA

Make a Difference, Become a CNA!

★ Newly Increased Starting Pay ★
Full and Part Time Positions

Certified Nurses Assistant Class
Beginning December 16, 2013

Apply online at www.sidneyhealth.org
Applications are due by December 13.

Applications are accepted online or may be sent to:
Marilyn Olson, HR Assistant
216 14th Ave SW
Sidney, MT 59270
Phone: 406-488-2571
FAX: 406-488-2261
Email: mjolson@sidneyhealth.org



Apply online at: www.sidneyhealth.org

THE “CHRISTMAS STORE” FOR OUTDOOR MEN & WOMEN

Register to win a
\$100 Gift Card!

Big Bucks Welcome | Gift Cards Available

Check Out Our
New Oakley
Sunglasses!



Check out our great specials on Facebook!



*with minimum purchase of \$100 now through December 7
214 S. Central Ave • Sidney, MT
Mon-Fri: 9am - 6pm | Sat: 9am - 4pm
406-433-1800

For all your Farm/Ranch,
Recreational, Residential,
and Commercial needs.



**Alan
Seigfreid**
**Amanda
Seigfreid**

Jim & Janice Knudsen
Broker/Owners
email: alans@midrivers.com

120 2nd St. N.E. • Sidney Mt. 59270
(O) 406-433-3010 • (C) 406-489-3010

Website: www.missouririverrealty.com



Do you have news or photos from
McKenzie County you would like
in The Roundup?

CONTACT:
Kathy Taylor in Watford City
701-842-6188

AREA RECOVERY GROUPS

MONDAYS:
Noon — AA Group Trinity Lutheran Church Ed. bldg., 214 S. Lincoln Ave, Sidney.
6 p.m. — Al-Anon, Trinity Lutheran Church Ed. bldg., 214 S. Lincoln Ave, Sidney.
7 p.m. — AA meeting, Fairview Alliance Church, 704 S. Western Ave, Fairview.
8 p.m. — AA Group, Northern Pump & Compression, Watford City. Call 770-3603 or 770-2675 for directions or ride.

TUESDAYS:
7 p.m. — NA meeting, Fellowship Baptist Church 2181 W. Holly St. (across from the fairgrounds), Sidney.
7 p.m. — AA Group Trinity Lutheran Church Ed. bldg., 214 S. Lincoln Ave, Sidney.

WEDNESDAYS:
5:30 p.m. — Sober Life Young People's NAAA 12- step recovery group, 25 yr. old & younger, Trinity Lutheran Church Ed. bldg., 214 S. Lincoln Ave, Sidney.
8 p.m. — Al-Anon, Sanford Room, McKenzie Co. Public Library, Watford City.

THURSDAYS:
8 p.m. — NA meeting, Millers' Corner, 2201 W. Holly St., Sidney.
8 p.m. — AA Group, Northern Pump & Compression, Watford City. Call 770-3603 or 770-2675 for directions or ride.

SATURDAYS:
10 a.m. — Gamblers Anonymous at Millers' Corner, Sidney.
9 a.m. & 7 p.m. — AA Group Trinity Lutheran Church Education bldg., 214 S. Lincoln Ave, Sidney.
8 p.m. — NA meeting, Fellowship Baptist Church, 2181 W. Holly St. (across from the fairgrounds), Sidney.

SUNDAYS:
7 p.m. — AA Group Trinity Lutheran Church Ed. bldg., 214 S. Lincoln Ave, Sidney

STATISTICS

Lake Water Level Report

Sakakawea Fort Peck

Current Elevation.....	1834.6	2223.6
Last Week's Elev.	1834.6	2223.7
One Year Ago	1830.3	2234.0
Release For Day (C.F.S.)	14,000	5,000

Watford City Weather Data

Source: North Dakota Agricultural Weather Network

Date	High	Low	Precip.
Nov. 25	36	21	0.00
Nov. 26	33	7	0.00
Nov. 27	24	21	0.00
Nov. 28	31	20	0.00
Nov. 29	27	15	0.00
Nov. 30	37	27	0.00
Dec. 1	42	28	T
YTD Rainfall		21.14	

Sidney Weather Data

Source: MSU Eastern Agricultural Research Center

Date	High	Low	Precip.
Nov. 25	31	18	0.00
Nov. 26	25	-2	0.00
Nov. 27	33	20	0.00
Nov. 28	32	9	0.00
Nov. 29	39	7	0.00
Nov. 30	37	21	0.00
Dec. 1	40	26	0.09
Average YTD Precipitation		20.50	

Hunter Education Classes in 2014

Individuals interested in taking a hunter education class in 2014 should know that most courses are offered early in the calendar year.

To register for a hunter education course, students need to sign up online at the Game and Fish Department's website, gf.nd.gov. Many classes will be added over the next several weeks, and the rest will be added throughout the year as they are finalized.

To register, click on the online services tab, and "online course enrollment" under the hunter education heading. Classes are listed by city, and can also be sorted by start date. To register for a class, click on "enroll" next to the specific class, and follow the simple instructions. Personal information is required.

Those who do not have access to the Internet and want to sign up for a class can call the hunter education program in Bismarck at (701) 328-6615.

Individuals interested in receiving a notice by email when each hunter education class is added can click on the "subscribe to news, email and text alerts" link found below the news section on the department's home page. Check the box labeled "hunter education class notification" under the education program updates.

State law requires anyone born after December 31, 1961 to pass a certified hunter education course to hunt in the state. Hunter education is mandatory for youth who are turning 12 years old, and children can take the class at age 11.

Tentative 2014 Season Opening Dates

To help North Dakota hunters prepare for hunting seasons in 2014, the North Dakota Game and Fish Department annually provides its best estimate for opening dates for the coming year.

Dates become official when approved by governor's proclamation. Tentative opening dates for 2014 include:

Spring Crow - March 8, Spring Turkey - April 12, Fall Crow - August 9, Deer Bow, Mountain Lion - August 29, Dove - September 1, Sharptail, Hun, Ruffed Grouse, Squirrel - September 13, Youth Deer - September 19, Youth Waterfowl - September 20, Early Resident Waterfowl - September 27, Regular Waterfowl, Youth Pheasant - October 4, Pheasant, Fall Turkey, October 11, Mink, Muskrat, Weasel Trapping - October 25; Deer Gun - November 7, Deer Muzzleloader - November 28.

Greytak Calendars for Sale

Submitted by Josie Evenson

Don Greytak calendars are on sale now. Don Greytak, a pencil artist from Havre, Montana showcases his work in these great calendars. Greytak's portraits illustrate rural life and a down home way of living. The profits from these calendars will benefit the Montana 4-H Foundation. The Montana 4-H Foundation serves as a non-profit corporation that continually supports the state wide 4-H program, which allows youth and leaders to participate in many life changing experiences through the 4-H program. The calendars can be purchased at local financial institutions or the Richland County Extension Office located at 1499 Nth. Central Ave, Sidney MT. If you have any further questions please call the Extension Office at 406-433-1206.

Kiwanis has Coats!

No child has to be cold this winter. The Sidney Kiwanis Club has coats, hats, mittens and boots for children who need them. Just call or visit the Edward Jones, Nick Lonski, office at 611A S. Central Ave., Sidney, or call them at 406-433-3600.

Donations of clothing or cash are welcome to support this worthwhile project. If you wish to help, please contact any Kiwanian or Edward Jones, Nick Lonski.

Watford City Christmas Concerts

Watford City public schools will hold their Winter/Christmas concerts Monday, December 9 in the Watford City High School gym. The kindergarten program is first at noon, followed by the 1st through 3rd graders at 1:00 p.m. The 4th and 5th grades perform at 2 p.m. with the 5th and 6th grade band entertaining the audience at 5:30 p.m. The high school students finish off the day's festivities beginning at 7:30p.m.

Admission is free and everyone is welcome.

EVENTS

SEND US YOUR EVENTS!

THE ROUNDUP: PO Box 1207, 111 West Main, Sidney, MT 59270
406-433-3306 Fax: 406-433-4114
Email: classads@esidney.com

Richland County

Events in Sidney unless otherwise listed. MT Zone.

Fri., Dec. 6
6:30 am - 7:30 am— Men's Breakfast Fellowship, Sidney Lutheran Brethren Church, Sunny's Family Restaurant.
4 pm. - 8 pm — St. Matthew's Craft Bazaar, 310 7th St. SE, lunch available.

Sat., Dec. 7
8 - 11 am — Children's Christmas shopping, SHS cafeteria, children will be allowed to shop for all members of their family for minimal of \$15. BPA students will assist with the shopping & wrapping gifts.
9:30 am — Peoples' Congregational Annual Bazaar, bake & plant sale 9:30 am, bazaar & auction 10 am, free refreshments, 405 10th Ave. SW, all are welcome.
10 am - 4 pm. — St. Matthew's Craft Bazaar, 310 7th St. SE, lunch available.
1 - 4 pm — MonDak Christmas Fun Day. Come make ornaments. Fun for the whole family and FREE!

Sun., Dec. 8
11 am - 2 pm — Lonsdale United Methodist Church will have a ham dinner fundraiser, \$10 each or \$30 per family of three or more.
1 p.m. — Savage Senior Center cards & potluck .
1:30 pm — MonDak Christmas, come for treats, stay for Liberty Christian Bell Choir, & a visit from Santa!
1:30 - 4 pm — Mondak Christmas Soup cookoff, RSVP, for rules call 406-433-3500.
6 - 7:30 pm — Open skating, Ranger Arena, 801 7th Ave. SW.
6:45 p.m. — Sidney Moose Lodge Bingo, early bird 6:45 p.m. & regular session 7 p.m.

Mon., Dec. 9
6:30 p.m.— Sidney Moose Lodge Pinochle games.
7 pm — 27th Annual Reinaissance Night, Sidney Middle School, come and enjoy the fun, admission is free.

Tues., Dec. 10
6 pm — Sons of Norway Christmas party, please bring a snack to share & Christmas ornament to exchange, 714 E. Main.

Wed., Dec. 11
11:30 am - 1 pm — Sidney Moose Lodge, Soup, free will offer, serve til gone.
6:30 pm - 8 pm — Awana, preschool - 6th grade, Fellowship Church of Sidney, 2181 W. Holly St. For more info contact Mandy 406-973-4255 .

Thurs., Dec. 12
2 pm — First graders will perform "Christmas Bear Cheer", West Side School Gym.

Fri., Dec. 13
11:30 am —Richland Red Hatter lunch, Millers Corner, RSVP by Dec. 11, call Sylvia at 798-3882 or Margaret 488-4613.

McKENZIE COUNTY

Events in Watford City unless otherwise listed. CT Zone.

Wed., Dec. 4
1 p.m. — Bingo, Watford City Senior Center, 205 5th St. NW, for more info call 842-3760.
7 p.m.— Pinochle, Watford City Senior Center, 205 5th St. NW, for more info call 842-3760.

Sat., Dec. 7
1 pm — Watford City Chamber, hosting free kid movie.
2 - 4 pm — Santa will be at Six Shooters Show Hall.

Mon., Dec. 9
Watford City public schools Winter/Christmas Concerts, Watford City High School Gym
noon — Kindergarten, 1 pm — 1st - 3rd grade, 2 pm — 4th -5th grade, 5:30 pm— 5th & 6th grade band, 7:30pm — High School students.

OTHER SURROUNDING COUNTIES

FORT BUFORD HISTORY BOOK CLUB

Thurs, Dec. 12
7 – 9 pm— Missouri-Yellowstone Confluence Interpretive Center, Williston. Join other history buffs in an interesting discussion of the month's selected book. Free refreshments. Please call in advance. 701-572-9034

CHRISTMAS AT THE CONFLUENCE

Sun, Dec.15
9am – 4pm — Missouri-Yellowstone Confluence Interpretive Center. Area musicians will be performing Christmas favorites for the audience to enjoy. A Christmas craft will be available for the youngsters to make and take. Refreshments served. 701-572-9034

View all monthly events on our calendar at www.roundupweb.com.

Holiday Stroll

4-8pm Downtown Williston Friday, December 6th

Event Schedule

4-8pm Three Book Signings—Books on Broadway
Cookie Decorating for Kids Under 10—Cooks on Main
5-6pm Williston High Chool Choir—Corner of Main & Broadway
5-7pm Story Book Time with Mrs. Claus—Daily Addiction Coffee House
5-8pm Sleigh Rides—Pick Up & Drop Off In Front of Cooks on Main
Ice Carving—Renaissance Station
6-7pm 1st Lutheran Choir—Moving Throughout the Festival Area

Participating Businesses

All the Rage • Pro-Re-Nata Interiors • All Seasons Sport About
American State Bank & Trust • Books on Broadway • Castle Framing
• Cedar Chest • Cooks on Main • Creation Carpets • Daily Addiction
Coffee House • Ekblads • Go Go Donuts • Hair Safari • Heddrich's
Hulsing & Associates • Jackie's Therapeutic Massage & Day Spa
JCPenney • Joan's Hallmark • Larry Lynne Aniques • Leon's Jewelry
Memory Mercantile • Maurices • Nemont • Ritter Brothers • R. Rooster
BBQ • Salvation Army Family Store • Williston Herald • Vanity

**Participating Businesses Will Have Extended Hours
For Your Shopping Needs!**



Book Signings

Fri, Dec 6 • 4-8pm

D.W. Groethe,
Bainville, All Books

Dick Bingham,
Williston, "My
Road Home"

Doreen Chaky Butte,
"Terrible Justice"

**We give personal attention
to special orders. Order by
Dec 18 for Christmas!**

Mon-Fri 10am - 8pm
Sat 10am - 5:30pm
Sun 1pm - 5:30pm

COOKS ON MAIN

for the everyday chef

Holiday Stroll Specials

Open Until 8pm on Fri, Dec 6

ONE NIGHT ONLY

10% off Specialty Foods & Coffees
excludes K Cups

4-8pm Cookie Decorating for Kids under 10!

Gift Certificates Available

& Free Gift Wrapping!

Holiday Hours: M-F: 9am - 8pm, Sun: 1-5pm
224 Main Street • Williston, ND
701-572-COOK (2665) • (F) 701-572-2666

Stroll in and find that Special Antique for that Special Person on your list!

4-8pm
Fri, Dec 6

Sign Up
To Win A
Gift Card!

Hot Cider
& Goodies

• Gift Certificates • Lay-Aways Welcome
• Gift Wrapping

Larry Lynne Antiques

10 West Broadway • Williston • 701-572-3586

Warm Up During The Stroll!

Open til 9pm on Fri, Dec 6th

Story Time With Mrs. Claus From 5 til 7!

Daily Addiction
coffee house

307 Main St • Williston
701-572-2600 • 7am - 7pm

Stroll On In!

Open til 8am Fri, Dec 6
Serving Hot Chocolate & Cookies

Rhythm of Love Powered By Her Heartbeat:

Silver Diamond Pendant 1/8 ctw
\$199

Your Choice Blue, Black or Cocoa Diamonds 1/3 carat t.w.

Belt Buckle Rings
\$199

20% off In most departments

PANDORA
UNFORGETTABLE MOMENTS

RITTER BROTHERS DIAMOND CUTTERS

319 Main, Williston, ND • 572-2051 or Toll Free 800-201-2051
www.rittersbrothers.com



Lots of gifts for him & her too!

Power tools for the garage & kitchen.

All of your Christmas decorating needs are here.

Special orders can be filled for that Special Someone!

Badlands Hardware

Open 7 days a week for your holiday shopping needs.
701-842-3321 • 140 Main St. • Watford City, ND

JACK & JILL.

LET US DO YOUR HOLIDAY BAKING!

Cookie Bake Sale

Thurs, Dec 12th: 10am - 5pm

All your favorite cookies by the pound
Homemade chocolate fudge, almond bark & pretzels

Check out our meat department specials!

104 3rd Ave NE | Watford City, ND | 701-842-2369



LONG X BOTTLE SHOP

Robert Mondavi \$7.95 + Tax Private Selection

Drive-Thru: Mon-Sat: 10am - 8pm | Sun: 1pm - 4:30pm | Walk-In: Mon-Sat: 8am - 9pm | Sun: 1pm - 5pm
701-444-3335 | Highway 85 | Watford City (Located in the Long X Visitor's Center)

Celebrate The Spirit Of The Season!



See Us For...

- *Christmas Loans
- *Checking Accounts
- *Debit Cards
- *Auto Financing
- *Home Mortgages
- *Credit Cards
- *Full Service for the Whole Family!



329 N. Main St. • Watford City, ND
701-444-6484

Offices in Grenora, New Town, Turtle Lake, Washburn, Riverdale, Mohall, New England, Bowman & Stanley

Weekend Get-Away



Couple's Package: \$299 + Tax

Good Through January 2, 2014

Includes a luxury room for 2 nights, breakfast for 4 people (2 appetizers, a dessert & a bottle of wine from the South Park Lounge).

Teddy's Residential Suites comes fully equipped with a **24 hour spa** & fitness room, and 43" flat screen TVs with over 200 Direct TV channels. The South Park Lounge includes a state-of-the-art media wall, 6 TVs, unique appetizers & a cozy, warm fireplace.



701-842-6480 | www.teddys-residential-suites.com | 113 9th Ave SE, Watford City, ND

Gift Ideas For The Whole Family!



- Hats • Scarves • Mittens
- Fleece Leggings
- Under Armour • Miss Me & Silver Jeans
- Aussie Boots • Sanuk Shoes & Boots
- And More!

EXCELLENT CUSTOMER SERVICE | FREE GIFT WRAPPING



Meyer's Department Store

"We Have Something For Everyone"

200 Main • Watford City, ND
701-444-2906 | Check us out on Facebook!

Celebrate The Spirit Of The Season!

Schedule of Events

Saturday, December 7

1pm – “The Muppet Christmas Carol” Movie at Six Shooters

Free Gift Wrapping! While your kids are taking in the free movies at Six Shooters, get your Christmas shopping done. Bring your gifts back to Six Shooters and our volunteers will wrap them for you! We will only wrap gifts purchased at WC Chamber businesses.

Please bring your receipt to verify.

2-4pm – Santa Claus at Six Shooters

Mondays in December

\$1000 Giveaway!

\$250 will be given away each week!

You must register in stores each week to be eligible. Plus, daily/weekly drawings will be held in individual stores.

Weekend Get-Away

The Family Package: \$299 + Tax

Good Through January 2, 2014

Includes a luxury room for 2 nights, breakfast for 4 people (2 appetizers, a dessert & a bottle of wine from the South Park Lounge).



701-842-6262 | www.little-missouri-inn.com | 109 9th Ave SE, Watford City, ND

Little Missouri Inn & Suites comes fully equipped with a swimming pool & hot tub, 24 hour spa & fitness room, 43" flat screen TVs with over 200 Direct TV channels. The South Park Lounge includes a state-of-the-art media wall, 6 TVs, unique appetizers & a cozy, warm fireplace.



Stop On By and Check Out All Our In-store Specials!

Toys • Mens' & Womens' Boot & Western Apparel • Jewelry • Tack
• Saddles • FR Clothing

Free Gift Wrapping!

Holiday Hours

M-Th: 9am - 8pm | Fri: 9am - 9pm | Sat: 10am - 8pm | Sun: 12pm - 5pm

We're on the Lower Level!

125 N Main, Watford City, ND

701-842-2629 • www.saddleupsaddlesandtack.com

The Pioneer Museum of McKenzie County Invites You To

A Taste of History

Thursday, December 12th

Tasting: Noon - 4pm • Gift Shop 10am - 7pm

Bring your recipes to share & enter in the Watford City Centennial Cookbook. *Taste the pride of Dakota products & goodies from the Centennial cookbook!* Shop the museum gift shop for great Christmas gifts & stocking stuffers—many new items! *Give a bit of North Dakota!*



Check Out Our Great Gift Ideas!



- Protein Drinks
- Candles • Soaps
- Fragrances
- Purses
- Michel Design Works • Cards
- Russell Stover
- Knives • Decore
- Furniture • Toys
- And Much More!



Barrett Pharmacy & Variety

145 Main St.
Watford City, ND
701-842-3311

BE PREPARED THIS WINTER

Hot Food | Gas & Diesel | Bulk Propane
Misc Winter & Hardware Supplies



Farmers Union Oil Co.
501 6th Ave SE | Watford City
Open 6am - 10pm Daily • 701-444-3639

SIDNEY CHIROPRACTIC

Walk-Ins Welcome
Neck & Back Pain Relief
Short Term Care

406-973-9730 | 314 S. Central
M-T-W-Th: 9am - 7pm • Fri & Sat: By Appt.

& DIET CENTER



27th Annual Renaissance Night Dec. 9

The 27th annual Renaissance Night takes place at 7 p.m. Monday, December 9 at the Sidney Middle School. Senior Communication Arts students will be performing scenes from Shakespeare's Macbeth, Taming of the Shrew and Hamlet. Come and enjoy the fun. Admission is free.

A Cozy Culbertson Christmas

By Jaimee Green

With the holiday season here, there is perhaps no better way to celebrate the season than among friends and your community. In Culbertson, the evening of Dec. 17 marks the night for community events that include fanfare, food and entertainment.

This year the Culbertson School elementary will be performing Christmas Songs for the community at 7:00 p.m. inside the high school gymnasium. They also anticipate a performance from the junior high school student's choir.

"My favorite aspect of the program is just knowing the students have become comfortable enough with what they have learned to be able to play for an audience," said Lana Heckle, Culbertson School Music Teacher.

First Community Bank will also host their annual open house from 4 p.m. to 6 pm. where they will give away door prizes and complimentary coffee and sweets. "This is truly a customer appreciation event that gives us an opportunity to say thank you to those people who keep their business local," said Wayne Henderickson, Branch Manager. There, patrons can mingle and visit while enjoying the company of friends and acquaintances.

The Lions Club will host their stew feed at the Town Hall beginning at 4 p.m.

Members will spend the day chopping and peeling enough vegetables and meat to fill the 45 gallon iron kettle the meal will simmer in throughout the day.

"Our organization is geared toward community service. This event is our way of thanking the community for their continued support of our youth activities and it helps encourage people to come out and be a part of their community," said Ed Darr, a Lions Club member.

Throughout the year the organization actively participates in drug and alcohol education awareness and activities, purchases medals for school track meets, helps sponsor the boys and girls state games and leadership conferences, and gives away one annual scholarship. In past years they have also provided the candy handed out by Santa.

The meal is free of charge.

Check us out weekly with...



Monthly with...



Or take advantage of all our publications every day at...





Peoples' Congregational Church Annual Bazaar
Saturday, December 7th
Bake Sale & Plant Sale: 9:30am | Bazaar & Auction: 10:00am
There Will Be Free Refreshments!
Please join us for a morning of fun!
405 10th Ave SW • 406-433-3707 • All are welcome!

Christmas Celebration

Dec. 6th at 6pm | Big Sky Church - Froid, MT

Free Simulcast

Featuring Speakers & Singers:
Max Lucado • Rick Warren • Sheila Walsh
Lisa Harper
Francesca Battisfelli

Snacks Will Be Served!



CUSTOM HOMES ON YOUR LAND

MODULAR HOMES FROM EXCAVATION TO COMPLETION

Licensed General Contractor Rus Inc. - We travel to ND, MT, SD, & WY



OPEN HOUSE
DEC. 7 & DEC. 8



OPEN HOUSE
DEC. 7 & DEC. 8



OPEN HOUSE
DEC. 7 & DEC. 8

SPECIAL PRICE

\$173,900

1,508 Sq. Ft. - 3 Bedroom, 2 Bath

- ✓ Includes Unit
- ✓ Includes Full Concrete Basement
- ✓ Includes Excavation, Digout & Back Fill
- ✓ Includes Set & Finish
- ✓ Includes Delivery
- ✓ Includes Basement Stairs
- ✓ Includes All Appliances
- ✓ Includes Inside Plumbing

Excavation to Completion Home Plans

• SAVE •

Let us do all the work from Excavation to Completion. We will bid your favorite plan with no cost to you!

MODEL HOME OPEN HOUSE
SAT, DEC 7TH & SUN DEC 8TH
12:00 PM - 4:00 PM

- Take Broadway E over river
- N. on 20th ave E
- Right on 11th St. E
- North On 134th Ave NW

★5231 134th Ave NW, Williston



SPECIAL PRICE

\$189,900

2,027 Sq. Ft. - 4 Bedroom, 2½ Bath

- ✓ Includes Unit
- ✓ Includes Full Concrete Basement
- ✓ Includes Excavation, Digout & Back Fill
- ✓ Includes Set & Finish
- ✓ Includes Delivery
- ✓ Includes Basement Stairs
- ✓ Includes Inside Electrical
- ✓ Includes Outside Electrical Disconnect

Excavation to Completion Home Plans

nsieler@gmail.com

402-429-0620

DPHHS Offers Holiday Food Safety Tips

Submitted by Jon Ebelt

Food is an important part of many holiday celebrations. The Montana Department of Public Health and Human Services (DPHHS) offers these reminders to help ensure the holiday season is free of illness from food.

Holiday food safety has six basic components:

1. Wash hands
2. Ill people should not handle food
3. Cook food thoroughly
4. Keep hot food hot and cold food cold
5. Clean countertops and food utensils
6. Separate raw animal foods from other foods

“Following these basic tips will go a long way in making sure your family and friends are served safe food during holiday season,” said DPHHS Director Richard Oppen. “However, if you cannot recall these items, the important thing to remember is: When in doubt, throw it out!”

The following list provides information on common topics related to day-to-day and holiday food safety:

Washing hands

Washing hands is essential in preventing many types of illnesses, since hands often become contaminated with harmful bacteria and viruses. Just because hands do not appear dirty does not mean they might not be contaminated.

This means hands should be washed before handling food, and especially when switching between handling raw animal foods and foods that are ready-to-eat, such as salads, vegetables, fruits and breads.

Illness

People that have, or recently had, illness symptoms should not handle food. This is especially true if the person has, or recently had: vomiting, diarrhea, infected cuts, fever, jaundice or fever with sore throat.

Safe cooking

To be safe, thoroughly cook foods. Thorough cooking means heating the internal temperature of the food to least 165°F (Fahrenheit). To measure the internal temperature, use a metal-stem thermometer and insert it into the thickest portion of the meat or poultry. Metal-stem thermometers are available at most grocery stores.

Public health authorities recommend that turkey stuffing not be cooked inside the turkey. Cooking stuffing inside the bird increases cooking time, increases the risk that the stuffing and turkey will not be thoroughly cooked and dries out the meat on the exterior of the bird. Be safe; cook the stuffing separately from the bird.

Proper thawing

Thaw frozen turkeys, poultry, fish and meats in the refrigerator to prevent growth of harmful bacteria. Alternatives to thawing in the refrigerator are to thaw food under cold, running water or as part of the cooking process.

Public health authorities do not recommend thawing food at room temperature.

Thawing at room temperature presents the opportunity for harmful bacteria to multiply in numbers that may cause illness, if any part of the food increases to a temperature of 41°F or greater for a significant period of time. However, thawing at room temperature may be safely done, if the exterior of the food stays at or below 41°F.

Handling leftovers

Place leftover foods in the refrigerator within one hour of serving, if you plan on keeping the food. If there are leftovers, cool them from hot to cold within 6 hours or less. Hot means 135°F or greater; cold means 41°F or less.

The hot-holding food temperature should not be confused with the cooking temperature. Some harmful bacteria, such as Salmonella often found in poultry, are not killed at the hot-holding food temperature. This is why thorough cooking is important to avoid a possible illness from food.

Vacuum packaging leftover cooked meats and cooked poultry is not encouraged, due to the increased risk of botulism poisoning.

Consume or discard refrigerated leftovers within one week. Frozen foods should be consumed or discarded within six months.

Proper food holding temperatures

Hot foods should be kept hot at 135°F or greater, until served. Cold foods should be at or below 41°F.

Homemade pumpkin pies should remain refrigerated until served.

Careful cleaning

Countertops, knives and other food utensils should be cleaned after contacting raw animal foods.

Cleaning these surfaces reduces the chances of cross-contamination between raw poultry, raw meats or raw fish and foods that are ready to eat, such as salads, vegetables, fruits and similar foods. Use a bleach/water mixture for cleaning at a concentration of one cap of unscented bleach per gallon of water.

A better alternative to prevent cross-contamination is to process raw animal foods on a cutting board used exclusively for one purpose. For example, a cutting board used to slice raw vegetables should be used only for that purpose. If this is not possible, thoroughly clean the surface between uses.

Food storage

In refrigerators, keep raw, animal foods below or away from other foods that are ready-to-eat. Separating raw food from ready-to-eat foods will reduce the chance of cross-contamination, which can transfer harmful microorganisms from one food to another.

Transporting food

When transporting foods that normally require refrigeration, keep in cooler or insulated bag to ensure the food stays at or below 41°F.

Craft Fair Expo! December 7, 2013

Bolder Ridge Community Room

Luncheon Available Benefits The Eagle Auxillary

906 Park Ave W • Watford City • 9am - 4pm

We Are Overstocked!

Come Shop For Christmas!

Great Deals
Throughout
The Store!



Register To Win A
Holiday Meal Basket
One given away each Wed.
until Christmas

THE TRADING POST
111 East Main • Sidney • 406.433.7676
Like Us On Facebook

Shop Smart...Save Money

December 6-17

**0% Interest
AOC
For 12 Months**

**All Brands
& Products
Over \$300**



**CREDIT PROBLEMS? ASK US
ABOUT "SIMPLE FINANCE"**

FINNICUM'S
Furniture

Culbertson | 787-5213 | finnicums_c@yahoo.com
Mon-Fri: 8am - 5:30pm • Sat: 8am - 5pm • Sun: 1 - 4pm

Christmas Roundup!

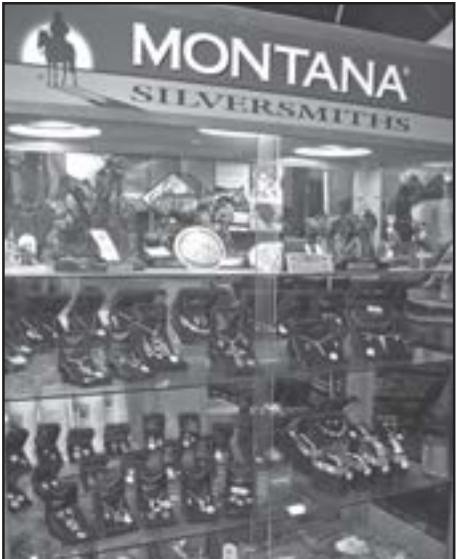

**New
Jewelry
Sets**
Bracelets
Earrings

Great Western Christmas Ideas!

Montana Silversmiths
Saddles **Good Using Tack**
Bling Tack **Western Art**
Saddle Pads & Impact Gel, HD Air Ride
Gift Certificates **Free Gift Wrap**

We are like a good Horse
We aim to please

Williston Saddlery

Hwy 2 West, Williston, ND • (701) 572-2267

Is your land suitable for a Salt Water Disposal Well?



Ideal site would be:

A 10 acre minimum
Flat land on black top
Isolated from residences



Royalties could be yours!
Free evaluation of your land:
Salt Water Disposal Institute

www.SaltWaterDisposalInstitute.com
SaltWaterDisposalInstitute@gmail.com
405-795-1157 Watford City, ND



ONEOK Partners Announces Plans To Invest \$650 million To \$780 Million For Williston Basin Growth Projects

Submitted by Tie Shank
ONEOK Partners is the largest independent operator of natural gas gathering and processing facilities in the Williston Basin, with a natural gas gathering system of more than 6,000 miles and more than 3 million acres where production is dedicated to its systems.
On November 19th, 2013 – ONEOK Partners, L.P. announced its plans to invest an additional \$650 million to \$780 million by the second quarter of 2016 to:

1. Build a new 200-million cubic feet per day (MMcf/d) natural gas processing facility – the Lonesome Creek plant – and related infrastructure in McKenzie County, N.D.
2. Complete a second expansion of the Bakken NGL Pipeline, which will increase the pipeline’s capacity to 160,000 barrels per day (bpd) from 135,000

pbd.
ONEOK Partners president, Terry K. Spencer, stated “Production in the Williston Basin continues to increase with no signs of leveling off or slowing. The new Lonesome Creek plant and related infrastructure will be well-positioned to capitalize on existing ONEOK Partners assets and provide producers in the area with essential natural gas processing capacity. These investments are another example of ONEOK Partners’ ongoing commitment to address natural gas gathering and processing constraints in the region and help reduce natural gas flaring in North Dakota.”
The Lonesome Creek plant is expected to cost approximately \$320 million to \$390 million. When complete, the new plant will be the partnership’s largest natural gas processing

plant in North Dakota. In addition to the Lonesome Creek plant, ONEOK Partners also expects to invest approximately \$230 million to \$290 million for related expansions and upgrades to its existing natural gas gathering and compression

infrastructure. The Lonesome Creek plant and related infrastructure are expected to be completed by the end of 2015 and will be supported by acreage dedications from ONEOK Partners

plans to invest an additional \$100 million to install additional pump stations on the Bakken NGL Pipeline to increase its capacity to 135,000 bpd from its current capacity of 60,000 bpd. This expansion is expected to be completed in the

third quarter of 2014. The second expansion of the Bakken NGL Pipeline will cost approximately \$100 million and will increase its capacity to 160,000 bpd. This second expansion is expected to be completed during the first half of 2016.



Count on **Tractor & Equipment Co. and T&E The Cat Rental Store**, for all your equipment buying and rental needs. From concrete saws to heavy construction equipment, we offer products from Cat® and other leading brands to meet most jobsite needs.

Lindsay Smith
406-696-0714

T & E **CAT Rental**

SONDA'S solutions

Specializing in FR Clothing

Office: 406-433-6757 • Cell: 406-697-7153
2221 S. CENTRAL AVENUE • SIDNEY, MT 59270
Fax: 406-433-6755 • Website: www.sondassolutions.com

S/L SERVICES, INC.
Oil Field & Industrial Construction

Phone: 406-433-6754
Fax: 406-433-6755
www.slserviceinc.com

2265 S. Central Ave. Sidney, MT 59270
Email: les@slservices.net

Steel & More for the Oil Field

- Process Steel • Plate • Hot Roll Sheet • Rebar • Pipe

PACIFIC STEEL & RECYCLING

Williston and Area:
• 13904 W. Front St., Williston, ND
• 701-572-1095

Sidney and Area:
• 35023 County Road 123, Sidney, MT
• (800) 548-6364
• (406) 433-1301

We Buy Scrap!

www.pacific-steel.com

CHAZNLINE CONSTRUCTION
406-433-2429 • SIDNEY, MT

Oilfield & Pipeline Construction

Phone: (406) 433-CHAZ (2429)
Fax: (406) 433-2439
1405 4th St. SW Sidney, MT • Ste. #7

Customer Service is Our #1 Priority

BORDER STEEL AND RECYCLING, INC.

Construction Materials • New Steel • Aluminum & Stainless

Brady Smelser • Tim Mulholland • Kelly Moody	Bret Smelser • Ernie Gawryluk • Ken Syme
Sidney 35002 CR 123 406-433-7737 1-855-810-2995	Glendive 2703 W. Towne St. 1-800-423-5219
Williston 13896 W. Front St. 1-800-820-5493	Plentywood Hwy 16 East 406-765-2624

MBI Energy Services

Currently seeking Class A CDL Drivers in our ND locations

Become a part of MBI’s team today!

701.575.8242
Apply online www.mbienergyservices.com

We Are Your Oilfield Supply Headquarters!

Down Hole Sucker Rod Pumps
Tubing Anchors • Gates
Hydraulic Hoses & Belts
Balon Ball Valves • Line Pipe • Tubing
Fittings • Norris Sucker Rods

Stanley, ND
701-628-8706
Sidney, MT
406-488-8706 • rpands@midrivers.com

Holiday Happenings in Williston

By Tieheena Shank
Many businesses throughout Williston are joining forces to collect items for families in need:

American State Bank is sponsoring the Forgotten Stocking. This event will allow interested individuals to purchase gifts for teenagers. American State Bank is located at 223 Main St.

First International Bank & Trust is sponsoring a Pajama Tree. Stop by their downtown location on 4th St. E and help a child stay warm on these cold winter nights.

Make sure a child has a present by contributing to the Salvation Army's Angel Tree. Stop by the Williston Walmart or the Salvation Army Church and pick a tag off the Angel Tree. Tags will list a child's sex, age and gift ideas.

If you're interested in music you'll love this musical presentation. From now

through December 8th you can enjoy "Under the Bridge." This musical is based on the book "The Family Under the Bridge" by Natalie Savage Carlson. It'll be held at the Old Armory at 320 1st Ave E. in Williston.

The annual Spring Lake Park Christmas Drive is taking place every evening through December 31st. Cost is \$5 per car and hours will be 5:30pm – 10:00pm. Take the family for a drive and enjoy this beautiful Christmas light display.

Williston Downtowners Association will be holding their 3rd Annual Holiday Stroll Friday, December 6th from 4:00pm – 8:00pm.

The largest bell ringing event is back for its 4th year on Friday, December 6th. Thousands of realtors across the country join together on this day, Realtor Ring Day, to ring bells at Salvation Army Red

Kettles.

You can support the local Rotary Club while shopping from home on Sunday, December 8th from 1:00pm – 4:00pm during their live auction on KUMV TV. The auction will be held to raise money for the Rotary Club. Over 120 items are expected to be auctioned.

This will be a QVC type program and all proceeds will go to the Rotary Club. Local businesses are encouraged and welcomed to participate in networking on Thursday, December 12th during Business After Hours Networking at the Western Cooperative Credit Union. Register on line at www.willistonchamber.com

Friday, December 13th is State Farm Good Neighbor Day. State Farm Agents across Minnesota and North Dakota join together to ring bells at Salvation Army Red Kettles.

Christmas at the Confluence Dec. 15

Come and celebrate Christmas at the Confluence Sunday, December 15 from 9 a.m. – 4 p.m. CST. Area musicians will be performing Christmas favorites for the audience to enjoy. A Christmas craft will be available for the youngsters to make and take.

All events are free and open to the public. Refreshments will be served.

For more information call 701-572-9034.

The Missouri Yellowstone Confluence Interpretive Center is located 22 miles southwest of Williston, ND.



Gift Certificates Available!!!

406-433-1577 + 205 2nd Ave NE

SIGNS of all kinds!

TRUCK & VEHICLE LOGOS & GRAPHICS



TIRED OF PAYING HIGH RENT?

This Spectacular Modular Home Is Ready To Move Into Now!



NEW 3 Bed, 2 Bath Modular Home, 1680 Sq. Ft., on a one-acre lot in Missouri Meadows. Missouri Meadows is located just 4 miles east of Walmart in Williston. It is a beautiful, quiet country setting. A great place to live & raise a family!

Easy financing available! Ready to move into!
Call J&J Homes for details
3820 6th Ave. W. Williston - Next to Walmart Tire Center
701-774-5310 www.HomesJJ.com



It May Be Too Late If You Wait.

The New Health Insurance Law is Here.

Enroll Now

for coverage that begins on January 1st.

Let us help you.
We will walk you through, talk you through, and get you through it all.

Join your trusted partner today. bcbsmt.com



BlueCross BlueShield of Montana

More Information: **855.508.2502** | reformandyoumt.com
A Division of Health Care Service Corporation, a Mutual Legal Reserve Company, an Independent Licensee of the Blue Cross and Blue Shield Association

Experience The Convenience Of The RFCU Mobile App



Available In The Apple App Store & Google Play
(Online Banking Account Required)



201 West Holly St.
Sidney, MT
(406) 482-2704

18 East 2nd St.
Culbertson, MT
(406) 787-5890



0% BIG BUCKS

Christmas Loans

Borrow up to \$1000 at 0% interest for 9 months.



- Available At:
- Richland Federal Credit Union • Stockman Bank • 1st Bank

Spendable at these fine Sidney Merchants:

Action Auto

BOSS Office Products Inc.

CHS Farmer's Elevator

Clinic Pharmacy

Creative Solutions

Eagle Country Ford

ElectricLand

Farm & Home

Fink Family Chiropractic

Frontier Heating

High Caliber Sports

Holiday Inn Express

Johnson Hardware & Furniture

John Stockhill Jewelers

Main Appliance

MonDak Heritage Center

Party Central

PATH

Picture Perfect Photography

ProBuild

Reese & Ray's IGA

Reynolds Market

Ribbon & Rail

Screen Play

Sidney Eye Care Clinic

Sidney Herald

Sidney Paint & Glass

South 40

Sunny's Family Restaurant

Taco John's

The Lucky Buckle

The Roundup/Ag Roundup

Tri-County Implement

TriFecta Home Center

White Drug

Winners Pub
- Sponsored by the Sidney Area Chamber of Commerce & Agriculture



Lighting up the Holidays
To kick off the Christmas season, Watford City's Main Street was lit up by entrants in the light parade and a Live Nativity Scene. (Photos by Kathy Taylor)



Can You Spot A Difference? We Can't.



Ryan
MOTORS

2013 RAM 1500

701-577-1111 1212 W 2nd St, Williston, ND

2013 Ram 1500s Stand Supreme



Smoking Increases Stroke Risk Up To 4 Times

By Dr. Steven Helgerson, DPHHS State Medical Officer
There are many reasons not to smoke, or quit if you do. One of the biggest reasons is that it decreases the risk of stroke. Smoking cigarettes significantly increases the likelihood of stroke.

Stroke is a life-changing health event, a leading cause of death and a primary cause of serious, long-term disability in adults. Two of three stroke survivors will have some disability, and many will require care by others for the rest of their lives.

The two kinds of stroke are defined by the way blood flow to an area of the brain is disrupted. Ischemic stroke is caused by a blood clot that plugs a blood vessel. Smoking roughly doubles the chances of ischemic stroke. Smoking quadruples the chances of hemorrhagic stroke, caused by rupture or leaking in a blood vessel. Women who smoke have an even greater risk of hemorrhagic stroke than do men who smoke.

The chemicals and poisons in cigarette smoke have many harmful effects on blood and blood vessels. Smoking contributes to build-up of fatty substances in the carotid artery, the main artery in the neck that delivers blood to the brain. Commercial tobacco smoke also:

1. Raises blood pressure, a major risk factor for stroke.
2. Damages the lining of blood vessels and weakens artery walls.
3. Makes the blood thicker and more likely to clot.
4. Constricts blood vessels throughout the body, slowing blood flow.
5. Reduces the level of good cholesterol (high density lipoprotein).
6. Speeds up hardening of the arteries.

The more a person smokes, the greater their risk of stroke. Secondhand smoke increases the risk of stroke for nonsmokers, too. Importantly, exposure to cigarette smoke multiplies the dangers from other risk factors, which include family history, diabetes, high blood pressure and high cholesterol. Women who smoke and use oral contraceptives greatly increase their risk of stroke.

The health benefits of quitting smoking begin immediately. The Montana Tobacco Quit Line provides coaching and other support to help Montana residents stop using commercial tobacco. Help is free at 1-800-QUIT-NOW or 1-800-784-8669.

Remember, stroke is an emergency. Immediate treatment is critical. Call 9-1-1 immediately. Learn more at www.stroke-association.org or call 1-888-4-STROKE.

Dr. Steven Helgerson is the State Medical Director for the Montana Department of Public Health and Human Services.

Clip These Holiday Savings!

40% off

One Regular
Priced Item
Excluding Appliances
& Flooring



Limit one coupon per family • Expires December 15, 2013 • Open 1-4pm Sundays until Christmas

Culbertson • 787-5213 • finnicums_c@yahoo.com • Mon-Fri: 8am - 5:30pm • Sat: 8am - 5pm • Sun: 1 - 4pm

FINNICUM'S
Furniture

Christmas Toys For All Ages!

Prices Range From \$4 to \$400,000



Register Each Week For A Chance To Win A \$100 Gift Certificate!

FINANCING PROVIDED BY **CNH CAPITAL**
LEASING • LEASING • CREDIT CARDS • INSURANCE

TRI-COUNTY IMPLEMENT

CASE IH
AGRICULTURE

© 2007 CNH America LLC. All rights reserved. Case IH is a registered trademark of CNH America LLC. CNH Capital is a trademark of CNH America LLC. www.caseih.com

Sidney, MT • 2429 W. Holly • 406-488-4400
1-800-624-6540 • Visit our web site at tri-cnty.com

Millers' Corner
Convenience Store,
Deli & Catering



We Cater
to your suitable
location

**Breakfast
Brunch | Lunch
Dinner**

Family Gatherings
Reunions
Weddings
Business Meetings
Conferences
Holiday Parties

**Fresh Breakfast
& Lunch Deli
Mon-Fri**

406-433-4041
2201 West Holly, Sidney

AMAZING OPPORTUNITY

OWN A HOME AND A 24X24 TWO-STALL GARAGE ON A 1.3 ACRE LOT FOR

\$209,995 (OR \$997 PER MONTH*)

Includes:

- Hardwood Trim
- 18CF Refrigerator with Ice Maker
- Range-Dishwasher-Micro
- 32" Flat Screen TV • Central Air
- Washer & Dryer • Front & Rear Decks
- Quiet Country Setting Between Alexander & Williston Off Of Hwy 85



28' X 40' • 3 BED • 2 BATH

Iseman Homes
YOU'RE HOME, NOW.

*PRINCIPAL & INTEREST WITH APPROVED CREDIT.

M-F: 9am-6pm | Sat: 9am - 4pm
2308 West Front St. Williston, ND
701-572-2590





Girls U12 Hockey

Watford City's Franie McDowell gets help clearing the puck after a Sidney shot on goal. The Rangers shut out the Oilers 9-0 in the Girls 12U game on Sunday in Watford City. (Photo by Kathy Taylor)



Squirt Hockey

Watford City Goalie, Kyle Carlson makes a great save against Dickinson during the Squirt game on Sunday in Watford City. Dickinson defeated Watford City 8-1. (Photo by Kathy Taylor)

Come Discover The Great Deals On

Toy Mountain!



ELECTRICLAND

M-F: 9am - 5:30pm • Sat: 9am - 4pm | 410 N. Central Ave, Sidney
406-433-4370 | Big Bucks Welcome | Gift Cards Available



Dodging for Dollars

The Dodge Ball Tournament in Watford City was a big hit as participants enjoyed some fun competition while raising money for Dollars For Scholars. (Photo by Kathy Taylor)

Roundup
WEB.COM
Don't get nickle & dimes for your online news.

Shop Johnson's For Christmas

For That Special Woman...

Jewelry • Scarves
Art • Jewelry Boxes
Dishes • Decor



Toys For All Ages!



Make It A Colorful Christmas

Trees • Ornaments
Gift Items
Outside Lighting



We Have It All For Men!

Gun Safes • Tools • Firearms
Sporting Goods • Recliners



Register To Win Some Extra Christmas Cash!
Big Bucks Welcome | Gift Certificates Available
Open M-F: 8am - 5:30pm • Sat: 8am - 5pm | 406-433-1402
111 S. Central Ave., Sidney





Lighting up the Holidays
To kick off the Christmas season, Watford City's Main Street was lit up by entrants in the light parade and a Live Nativity Scene. (Photo by Kathy Taylor)



Yellowstone Chiropractic Clinic
(406) 433-4757 222 2nd. Ave. SW
1-866-433-4757 Sidney, MT 59270

Dr. Ryan Laqua
Chiropractic Physician



- Sports Injuries • DOT Physicals
- Personal Injuries & Pain Conditions



HOLIDAY

SALES EVENT



GOING ON NOW!

REBATES UP TO \$1000
PLUS FINANCING AS LOW AS 2.99%

Arnie's Motorcycle

503 2nd St. W., Williston, ND
701-572-3382



AND YOUTH MODELS TOO!

Warning: The Polaris RANGER® and RZR® are not intended for on-road use. Driver must be at least 16 years old with a valid driver's license to operate. Passengers must be at least 12 years old and tall enough to grasp the hand holds and plant feet firmly on the foot. All S/S drivers should take a safety training course. Contact RONA at www.ronaweb.org or (849) 255-2500 for additional information. Drivers and passengers should always wear helmets, eye protection, protective clothing, and seat belts. Always use cab nets or doors (as equipped). Be particularly careful on difficult terrain. Never drive on public roads or paved surfaces. Never engage in stunt driving, and avoid excessive speeds and sharp turns. Riding and alcohol/drugs don't mix. Check local laws before riding on trails. ATVs can be hazardous to operate. Polaris adult models are for riders 16 and older. For your safety, always wear a helmet, eye protection and protective clothing, and be sure to take a safety training course. For safety and training information in the U.S., call the SVIA at (800) 887-2887. You may also contact your Polaris dealer or call Polaris at (800) 342-3764. ©2013 Polaris Industries Inc.

WE SELL APPLIANCES!



Refrigerators • Ranges • Dishwashers
Washers • Dryers • And More!



Culbertson | 787-5213 | finnicums_c@yahoo.com
Mon-Fri: 8am - 5:30pm • Sat: 8am - 5pm • Sun: 1 - 4pm



RoundupWEB.COM

ALL REMAINING 2013 MODELS

MUST BE SOLD!



★2 FLEX★



★1 FUSION★



★3 EDGE★



★8 EXPLORER★



★13 F150★



★3 EXPEDITION★



★3 SUPERDUTY★



Experience the Eagle Country Difference!

Factory Rebates & Huge Discounts!
Trades Welcome | Serious Offers Considered!

215 East Main • Sidney, MT 433-1810 or 1-800-482-1810
M-F: 8am - 5pm • Sat: 9am - 1pm



**Don't
waste
your
recruitment**

\$\$\$

**Reach 22,000
Readers In The
MonDak Region
Every Week**

**The
Roundup**

111 West Main • Sidney, MT

406-433-3306

www.roundupweb.com

Good Luck Sidney Wrestlers



Sidney High School Wrestling Squad 2013-2014

Front Row: Layne Schafer, Philip Vasko, Wyatt Van Buren, Mario Rangel, Ethan Graves, Casey Christian, Brady Gorder. **Middle Row:** Cody Johnson, Jordan Stevens, Gresh Jones, Braydn Rooks, Austin Kendell, Trace Jones, Seven Adams. **Back Row:** Jakub Moore, Hunter Nice, Cristian Gomez, Chris Gartner, Cody Christian, Aaron Galvin, Dace Fisher, Garrett Darby, Christian Eggar, Kayden Young. **Not Pictured:** Hunter Severson, Ryan Chatteron, Doug Rooney, Parker Dean, Josh Alexander, Gabe Walch, Matt Herbst, Tyler Hayden, Chris Herron, Carson LeFor.



406-433-6754
Fax: 406-433-6755
2265 S. Central Ave • Sidney
les@slservices.net
www.slserviceinc.com

At The Eagle Invitational

Friday & Saturday At Sidney Senior High School

Featuring 22 Wrestling Teams

Action Begins Friday 9:30am • Semi-Finals Saturday at 11am • Finals Saturday 4:30pm



Specializing in FR Clothing

Office: 406-433-6757
Cell: 406-697-7153
Fax: 406-433-6755
2221 S. Central Ave • Sidney
www.sondassolutions.com

C & L Chariot
Charlie & Loretta Dowse

Call to book your trips!
Sidney, MT

406-488-4015
406-489-3464



Sidney, MT
406-482-3204

- Electrical Supplies & Equipment
- Decorative Lighting
- Electrical Service

East-Mont Enterprises Inc.

Candy • Paper Goods
Cleaning Supplies
& More!

608 E. Main • Sidney
Wholesale Distributors
406-433-2910



BLUE ROCK PRODUCTS CO.
501 9th Ave NE, Sidney
406-433-3403



Sidney Sugars
INCORPORATED



It's All About Saying Goodbye

Fulkerson Funeral Home
315 Second St. NW
Sidney, MT 59270
406-488-2805
email: ffh@fulkersons.com
www.fulkersons.com



Experience the Eagle Country Difference!

Mon-Fri: 8am - 5pm
Sat: 9am - 1pm

215 East Main St • Sidney
1(800)482-1810 • 433-1810



Wrestling Social
Friday Night 8pm
Free Snacks!

804 S. Central Ave • Sidney, MT
406-433-4636



FRONTIER
Heating • Refrigeration • Air Conditioning
SIDNEY, MT
488-4657
Sales • Service • Installation





i'm lovin' it
Sidney, MT
406-433-1983



Olson Plumbing & Heating

PO Box 375 • Sidney, MT
482-4027

Melby Construction
Gutters • Fascia • Soffit
• Siding • Shingles
A family business
protecting and improving
your family home.

Creative Curbing
Guy Melby Phone:
1-406-488-6624



GORDER TRENCHING

- Trenching for new and existing Home Waterlines
- Your local Montana Fiberglass Stock Tank Dealers

Specializing in Farm & Ranch Waterline and Water Tank installation

Shane & Lisa Gorder
482-9672
11685 CR350 • Sidney



Midland Pump & Supply

(406) 488-8706
David Williams
Cell (406) 489-8706
Scott Ramus
Cell (406) 489-8707
1511 S Central Ave • Sidney



Regal Eagle
Casino & Lounge
900½ South Central • Sidney, MT
Behind The Lone Tree Inn • 433-3245



UNITED
Lambert • Sidney • Killdeer • Stanley
406-774-3330
OILFIELD SERVICES



ScreenPlay
Screen Printing & Embroidery

Erin & Ty Graves
2405 West Holly St.
406-433-2400
screenplay@midrivers.com



REESE & RAY'S IGA

203 2nd St. NW • Sidney
406-482-3737



Save Time & Money With Great Communication!



Mobile Radios

- 25 to 110 watts
- 8 to 128 channels
- small, easy to use



Starting at \$359⁰⁰



Hand Helds

TK-2302
Hand Held
5 Watts w/ scan



Authorized
KENWOOD
Dealer

Call Larry today at...

ADVANCED COMMUNICATIONS

Just North of McDonald's • Sidney, MT
406-433-1659 or Toll Free 1-866-433-1659



Revolving Loan Fund's Tenth Award

**Submitted by Leslie
Messer**

Richland Economic Development Corp is pleased to announce that the Revolving Loan Fund (RLF) committee has awarded its tenth loan for the expansion of an existing business in Sidney. Marci and Michael Albin, a brother – sister team, were approved for a loan to launch “The Lucky Buckle” in its new location at the Shops at Fox Run.

The Albins completed an application in partnership with their lead lender, Nancy Verschoot, Richland Federal Credit Union, (RFCU), and presented their project to the RLF committee for review. The funding request was for the purchase of inventory and fixtures.

The Lucky Buckle is a small clothing and gift shop with a little bit of western flare.

It provides products such as: juniors, women's, and men's clothing items, fashion accessories such as jewelry, purses, belts, women's shoes, and baby gift items. They also offer home accessories such as candle holders, frames, wine glasses, wall décor, floral, and furniture. The Albins have also added a small coffee bar for convenience, and to enrich the shopping experience.

The RLF committee is pleased to assist Marci and Michael in their new business venture. The intent of the RLF is to offer an additional tool to support new business and business expansion projects. RFCU Nancy Verschoot, states: “We're glad to have the opportunity to assist with this project. The Lucky Buckle will do very well at the new location. We wish them the

very best.” Richland Economic Development Corp encourages existing businesses and new business start up projects to consider the RLF as a resource. The RLF loan pool of \$1,000,000 is not free money, but an investment made by the Richland County Commissioners, to assist in the development of business in our economy. The application and review process is achievable, and done in conjunction with the area financial institutions in Richland County.

If you or someone you know is thinking of expanding or launching a new business in Richland County, contact any of the local financial institutions or Richland Economic Development Corp today for an application!

Central Water Conditioning

- Rentals & Purchases
- Water Softeners
- Bottled Water
- Carwash
- Reverse Osmosis
- Softener Salt
- Hot Tub Supplies
- Fireplaces



Drop off your Christmas Coalition items with us!

1521 S. Central • Sidney, MT | Across from McDonald's | 406-433-3735 | Mon-Fri: 8am - 5pm • Closed Noon - 1pm

THE BUSINESS ROUNDUP

REACH 26,500 READERS IN THE ENTIRE MONDAK REGION
406-433-3306 OR 800-749-3306 ~ info@roundupweb.com

GO TO WWW.ROUNDUPWEB/DIRECTORY FOR DIRECT LINKS TO COMPANY WEBSITES & LOCATIONS

\$25⁰⁰/Wk

NICK JONES REAL ESTATE



TRUCK ROUTE SOUTH, SIDNEY
OR CONTACT ONE OF OUR AGENTS:

JUSTIN JONES
406-480-9525

DENNIS WICK
406-480-1550

JERRISA FRANKEN
406-478-3773

KRISTIN LARSON
406-480-5139
HOME: 798-3115

www.NickJonesRE.com



SERVICES, INC.
Oil Field & Industrial
Construction

2265 S. Central Ave.
Sidney, MT 59270
Email: les@slservices.net
Phone: 406-433-6754
Fax: 406-433-6755

www.slserviceinc.com



Beagle



PROPERTIES INC.

View all our listings at
www.beagleproperties.com



DOORBUST'N

Portables & Septic Service, LLC

Blaine Rogers, Owner

Office: (406) 433-7588
Fax: (406) 433-7598

PO Box 1063
Sidney, MT 59270
Service: (406) 488-8975

www.doorbustnportablessepticsevice.com

SIDNEY WOODWORKER



LUMBER

1450 5th St SW • Sidney, MT
406-433-7767 • Fax: 406-433-7768 | M-F: 8 - 5:30pm • Sat: 8 - 3pm



SONDA'S solutions

Specializing in FR Clothing

OFFICE: 406-433-6757 • CELL: 406-697-7153
2221 S. CENTRAL AVENUE • SIDNEY, MT 59270
FAX: 406-433-6755 • WEBSITE:
WWW.SONDASOLUTIONS.COM

YOUR COMPANY HERE



AGRI INDUSTRIES

Plumbing Division

Steve Kober
Master Plumber
email: stevek.agri@gmail.com

1-877-488-8066
Office: 406-488-8066
Fax: 406-488-8067

1775 S. Central Ave.
Sidney, MT 59270
www.agriindustries.com

Customer Service is Our #1 Priority



BORDER

STEEL AND RECYCLING, INC.

Brady Smelser • Tim Mulholland • Kelly Moody • Bret Smelser • Ernie Gawryluk

Sidney
35002 CR 123
406-433-7737
1-855-810-2995

Glendive
2703 W. Towne St.
1-800-423-5219

Williston
13896 W. Front St.
1-800-820-5493

Plentywood
Hwy 16 East
406-765-2624

SIDNEY

The MonDak Area's Best Super Shopping Center



Winners Shop In Sidney

Win a \$100 Gift Certificate

Each Week 'Til Christmas
Register At The Sidney Firms Listed On This Page

But Wait...There's More

- Get a 0% Loan of \$500 to \$1000
 - Register to Win \$1000 in Chamber Bucks
- AND THERE'S NO SALES TAX**

**Sidney's
got it!**



Eagle Country Ford



Reynold's Market



Reese & Ray's IGA



John Stockhill Jewelers



Frontier



Johnson Hardware



Chad's Furniture



Sunrise Music



Club Royal Casino



Farm & Home



Electricland



High Caliber Sports & Main Appliance



Pro-Build



Tri-County Implement



Quilts & More



Path



Turkey Trot

Close to 50 participants of all ages took part for the Turkey Trot in Watford City on Thanksgiving morning. It was a great day for some morning exercise and a chance to burning off some pre-Thanksgiving calories. (Kathy Taylor)

Nominations Sought For Housing Award

Submitted by Sarah Mudder
The North Dakota Housing Finance Agency (NDHFA) is seeking nominations for its 2013 Champion of Affordable Housing Leadership and Housing Production Awards.
“The Champion Awards recognize and celebrate exceptional contributions to the state’s affordable housing industry,” said Jolene Kline, NDHFA acting executive director.
The Leadership Award honors an individual or entity who has demonstrated outstanding effort in advocating for or providing affordable housing or related services. The impact of those results, and the obstacles overcome to provide the housing or services is considered.
The Housing Production Award recognizes the development, preservation of, or conversion to affordable housing, innovative construction or financing techniques, responses to the unique needs of special populations, or the ability to provide information to the public about affordable housing options. Housing Production Award Nominees must be occupied, placed in service or active during the one-year period prior to Nov. 1, 2013.
Nominations for both categories are open to individuals, organizations, affordable housing programs or developments within the state of North Dakota.
Forms and the selection criteria are available online at www.ndhfa.org. Nominations must be received by Jan. 10, 2014. For more information on the awards, contact Sarah Mudder at (701) 328-8080, (800) 292-8621 or info@ndhfa.org.

Christmas Assistance

The “miracle” of Christmas is repeated over and over again through the joy of caring and sharing. The traditional red kettle is an integral part of the Christmas scene, with millions of dollars donated each year to aid needy families, seniors, and the homeless.
Donations provide and financial assistance provide Christmas dinners, clothing, and toys for families in need including families of prisoners.
Volunteers distribute gifts to shut-ins in hospitals and nursing homes, and shelters are open for sit-down dinners. The Salvation Army endeavors to bring spiritual light and love to those it serves at Christmas so that the real meaning of the season is not forgotten.
Many families receive aid over a period of months after the Christmas season as well, people struggling with difficult family, emotional, or employment problems.
Because we want to respond to the varying needs of the communities in which we serve, all of our holiday assistance programs are administered locally. If you require assistance, you will need to contact your local Corps Community Center by using the location search on this page. Please note: Most locations begin registration as early as October, so it’s recommended you contact your local Salvation Army as soon as possible to inquire about registration dates.

HURLEY'S OILFIELD SERVICES

- Potable Water • Sewer System
- Loaders • Communications
- Backhoe • Trucking
- Skid Houses • Porta Potties

406-742-5312
Fairview, MT

NEU CONSTRUCTION, INC.

- Oil Field Roads & Locations
- Reclaim Work
- Gravel & Scoria Hauling

Fairview, MT
406-742-5549

LONG X BOTTLE SHOP

Drive Thru
Mon-Sat:
10am-8pm
Sun: 1-4:30pm

Walk In
Mon-Sat:
8am-9pm
Sun: 1-5pm

Hwy. 85 Watford City
701-444-3335
(Located in the Long X Visitor Center)

Sports Booster

WEEKLY SCHEDULE

Wrestling

Thursday, Dec. 5
Watford City at New Salem-Almont, 6 pm

Friday, Dec. 6
Sidney at Sidney Invitational, 9:30 am

Saturday, Dec. 7
Watford City at Velva, TBA
Sidney at Sidney Invitational, 9:30 am

Tuesday, Dec. 10
Williston at Watford City, 6:30 pm
Sidney at Baker JV, 6 pm

Hockey

Fri - Sun, Dec. 6-8
Watford City Jr. Gold at Fargo Tourney, TBA
Sidney Girls U19 at Bozeman Tourney, TBA
Sidney Jr. Gold at Fargo Tourney, TBA

Friday, Dec. 6
Williston at Watford City Girls 12U, 5:30 pm
Williston at Watford City Bantam, 7:30 pm
Watford City Girls 19U at West Fargo, 8 pm

Saturday, Dec. 7
Watford City Girls 19U at Wahpeton, 10 am
Minot at Watford City Bantam, 3 pm
Watford City Girls 19U at Fargo Freeze, 6:15 pm
Sidney PeeWee at Williston/NL, 11 am

Sunday, Dec. 8
Watford City Girls 19U at MayPort, 12 pm
Watford City PeeWee at Sidney, 1 pm
Watford City Squirts at Sidney, 11 am
Crosby at Sidney Bantam, 2:30 pm

Speech & Drama

Tuesday, Dec. 10
Dickinson a Sidney Girls U19, 6:30 pm

Saturday, Dec. 7
Sidney at Hardin, TBA
Culbertson at Plentywood, TBA

Gymnastics

Sat & Sun, Dec. 7 & 8
Sidney at Dickinson, TBA

Basketball

Thursday, Dec. 5
Heart River at Watford City Boys, 7:30 pm

Fri & Sat, Dec. 6 & 7
Culbertson Boys & Girls at Glasgow NE Tourney, TBA

Saturday, Dec. 7
Watford City Boys at Bishop Ryan High School, 6 pm
Trinity/Trenton at Savage Girls, 6 pm
Trinity/Trenton at Savage Boys, 7:30 pm
Froid Girls at Circle, 3:30 pm
Froid Boys at Circle, 6:30 pm
MonDak Girls at Bainville, 6 pm
MonDak Boys at Bainville, 7:30 pm

Tuesday, Dec. 10
Williston at Sidney Boys, 4:00/5:30/7:00 pm
Sidney Girls at Williston, 3:00/4:45/6:30 pm
Culbertson at Brockton Girls, 6 pm
Culbertson at Brockton Boys, 7:30 pm
R&L at Savage Girls, 6 pm
R&L at Savage Boys, 7:30 pm

Christmas Cash Giveaway



Register at the businesses below to win \$1,000 worth of Chamber Bucks! Drawing will be held on Dec. 20, 2013

Action Auto

ALCO

Best Western Inn & Suites

BOSS Office Products Inc.

CHS Farmer's Elevator

Doorbustin' Portables & Septic Service

Eagle Country Ford

ElectricLand

Farm & Home

Fink Family Chiropractic

Footers

Frontier Heating

High Caliber Sports

Holiday Inn Express

John Stockhill Jewelers

Johnson Hardware & Furniture

Main Appliance

Party Central

ProBuild

Quilts & More

Reese & Ray's IGA

Reynolds Market

Ribbon & Rail

Screen Play

Sidney Herald

Sidney Liquor Agency

Sidney Paint & Glass

SPF #23 Superpumper

Taco John's

The Roundup/Ag Roundup

Tri-County Implement

TriFecta Home Center

White Drug

Above are the businesses where you can register to win \$1,000 in chamber bucks. There will be 3 drawings, (1) for \$500 and (2) for \$250, each during the Christmas shopping season. You can only register at the businesses above. The drawings will be on December 20th, 2013. If you have any questions please contact the Chamber: 433-1916. Sponsored by the Sidney Area Chamber of Commerce & Agriculture

Support Your Favorite Team!

Be Sure To Thank The Sports Booster Schedule Sponsors On This Page



Family Dining!
Fairview
406-742-5180
Open at 4:30pm Turs-Fri
2pm Sat & Sun



Farmer's Union Oil Co.
101 S. Main • Watford City
701-444-3639



Smarter. Better. Faster.
www.RTC.coop
VOICE • DATA • VIDEO

The Roundup Classifieds

Reach Over 21,000 Readers Each Week In Eastern Montana & Western North Dakota And Always On The Internet at roundupweb.com
(Paypal required for online purchases)

Add a photo
to your classy online!
(additional charge)

Now Taking
Credit Cards!
(5% charge added
to all transactions)

Get Up To 30 Words For Just \$7 • Deadline: Monday

HELP WANTED

HELP WANTED
Entry level Diesel Technician position available in Sidney for Transystems. For more job details please call 406-433-5522 or email kevin.cope@transystemsllc.com. mail to: kevin.cope@transystemsllc.com. Or apply online at www.transystemsllc.com.

CARRIERS WANTED

Need extra cash or want to get some exercise? We have carrier routes available in most parts of Sidney. Call 406-433-3306, or fill out application at The Roundup, 111 W. Main, Sidney.

HELP WANTED

The Roundup Newspaper is looking for a freelance writer to cover the Sidney, Watford City & Williston areas. Apply at Sidney Job Service

COOKS & SERVERS

Wage DOE. Apply in person at Cattle-Ac, 119 N. Central Ave., Sidney, MT.

FULL-TIME POSITION

Are you looking for a great new career opportunity in an ever-evolving industry? Then this is the job for you! ElectricLand is seeking a friendly, motivated and dependable sales person for a

permanent full-time position. We handle a wide array of electronic products and accessories. With our competitive wages and benefits you can't go wrong! Pay starts at \$12 to \$15 per hour and up depending on experience. Our benefits include commissions, bonuses, health insurance, vacation and company sponsored IRA. Full-time employees will work 40+ hours per week to include Saturdays and some Sundays during the holiday season. Requirements include: valid driver's license with no significant violations, ability to lift or move 50-75lbs., excellent customer service skills, ability to efficiently operate a computer and be able to count back change. Apply at Job Service or in person at ElectricLand, 101 East Main Street, Sidney, MT.

FOR RENT

FOR RENT
1 Bedroom for rent. call 406-489-1692.

COMMERCIAL SPACE FOR LEASE

Less than \$1/sq.ft per month. Up to 5600 sq.foot commercial space for lease in downtown Sidney. Includes 3 upstairs offices, remodeled upscale facility. Waterfall, carpeted throughout, secu-

rity cameras, glass show windows, cell phone booster, wireless internet, parking in lot & streets. 406-489-1945 & we can talk.

REAL ESTATE

BUY YOUR NEW
Single or doublewide. Lots of plans to choose from. Lot available for lease with purchase of home. Must pay oil impact fees., SchMart Solutions,LLC. 406-488-6183 or 406-489-6183 or schmart-solutions@gmail.com.

FOR SALE BY OWNER

28 x 54' Mobile home with attached garage & deck on .82 acre lot in Richey, MT. \$150,000. Call 406-773-5856 or 406-939-1947.

SERVICES

MONUMENTS
Azure & Son Monuments: Grave covers, markers, all colors & sizes, custom designs, scenes, final dates, pictures. We sell monuments, no extra charge for lettering. Box 2, Froid, MT 59226, 406-766-2326 or 406-839-0910.

WELDING

Welding & repair work. No job is too small. Portable welder, reasonable rates. 701-444-2936.

WINDSHIELD REPLACEMENTS

Lowest price around. Quick service. Over 300 windshields in stock for cars, pickups & semis, reflect windshields are now \$120.



Office
406.433.2626
www.sidneyselfstorage.com

- ✓ Mini Storage
- ✓ RV storage
- ✓ Trailer storage

12730 Hwy, 200
Sidney Montana

Teacher's Aide Position

Horse Creek School, located 15 miles east of Sidney on Hwy 68, is seeking a part-time teacher's aide for the remaining 2013-2014 school year. Person will assist teacher with lessons, PE, art & science projects and general paperwork-filing, copying, etc. Some light cleaning and meal preparation (full kitchen on site) is included. Technological experience a plus as the school has internet, personal computers, iPads, nook books and a smart board. Experience preferred, but would be willing to train. Salary negotiable DOE. For more information, call John at: 406-480-2433 or Rhonda: 701-565-2259. Submit resumé to:

Horse Creek School
1812 Horse Creek Road
Cartwright, ND 58838
or email penningr@rtc.coop

Get Your Roundup, Ag Roundup or Museum Guide in Williston at:

- 3 Amigos
- Cash Wise
- Gramma Sharon's
- Hedderich's
- Kum 'n Go (2 Locations)
- Scenic Sports
- Simonson's
- Thomas Petroleum C-Store
- Williston Airport



The Roundup

111 West Main • Sidney, MT
406-433-3306 • 1-800-749-3306

BUILDING CONTRACTORS NEEDED: DO YOU ENJOY BUILDING BUT DON'T LIKE DRUMMING UP BUSINESS?

We will take care of sales for you! We're a Montana based pole building and steel building supplier seeking installation contractors throughout Montana, North Dakota, and Wyoming. We're looking for quality oriented crews that are communicative and willing to travel some. If you're interested in expanding your construction company and crews, please contact us at 406-266-9966. Immediate projects available.

Montana Post Frame

Wheel Deals Arnegard Auto Sales

2007 Dodge ¾ ton Mega Cab 4x4 diesel ...	\$25,995
2008 Chevy ½ ton 4x4 ext cab	\$16,995
2003 Crew Cab 4x4 ¾ ton.....	\$13,495
2008 Dodge Grand Caravan	\$8,995
2004 Malibu.....	\$5,995
1993 Jeep Wrangler	\$5,495
2003 Grand Prix GTP	\$5,495

701-586-3552 • Hwy. 85W • Arnegard, ND



EMPLOYMENT OPPORTUNITIES

Sidney Health Center's most valuable resource is the people who serve our patients, residents and guests. Join our team!

- **Environmental Services**
Housekeeper
Floor Care Specialist
- **Lodge Resident Asst. Per Diem**
- **Clinic Office Receptionist**
- **Food Service**
Cook
Utility Worker
- **Extended Care**
Certified Nurses Assistants
Junior Aides
Rehabe Aide
- **Patient Accounts**
Clinic Accounts Rep
Extended Care Rep
Hospital Accounts Rep

We promote a Work-Life Balance

STOP 100 9 Out of 10 Employees Agree:
"I don't have to choose between my job and family!"

For additional information or to apply online, please visit our website or contact: Marilyn Olson • Phone: (406) 488-2571
mjolson@sidneyhealth.org • 216 14th Ave SW • Sidney, MT

Visit Our Website at: www.sidneyhealth.org

Cooks Needed!



We need full & part-time cooks & Barmaids!

Competitive Wages!

Hi-Way Lounge
Alexander, ND • 701-828-3100

AgriPro

Winter Wheat Seed

- AP 503 CL Certified, PVP
A great way to clean up grass's and volunteer grain.
- Hawken Certified, PVP
- SY Wolf Certified, PVP
Agri Pro newest option. Great yield potential.

Get Your Order In Today Supply is Limited!!

Larry's Seed & Ag Supply Inc.
Keene ND

Larry 701-770-2500 • Jason 701-770-0926

22 ROUNDUP, WEDNESDAY, DECEMBER 4, 2013

Magrum Motors, 1820 2nd St. W., Williston. 701-572-0114.

FARM & RANCH FOR SALE

Lohman Supply has, Tire

tanks - 6' to 13' in diameter, Continuous fence - 20ft 6 bar for \$100.00, Super steel panels 3'x 24' for building windbreaks. Call Bob @ 406-853-0117.

FOR SALE

2006 CIH 2388 combine 2103 engine hrs. 1654 sep. hr., straw chpper rock trap, yield monitor, 30ft. draper head, MacDon 972 split reel \$135,000 OBO. 406-480-2907.

MINERALS & SUPPLEMENTS

Complete line of minerals & supplements, Crystalx protein & mineral tubs for cattle, horses & sheep. All types of liquid feed for livestock. Calving supplies. R&J Ag Supply 406-488-1953, 406-480-2006, 1-800-233-2499, Sidney, MT.

VERMEER HAYING EQUIPMENT

See us today for all your haying & feeding equipment, sweeps & farm oil. Anderson Vermeer Sales & Service. Open Mon.-Fri., 8 a.m.-5:30 p.m. 701-828-3358 or 701-828-3482 (after hrs.). Alexander, ND.

MISCELLANEOUS FOR SALE

MTD snowflicht, 26 inch, 7 hp snowblower. \$200. call 406-488-6717. after 5 pm.

AIRCRAFT

Buying or selling. Call Barry at Sidney Air Service Inc.

406-480-2024.

HEALTH PERSONAL

BODY

If you used the blood thinner pradaxa and suffered internal bleeding, hemmorrhaging, required hospitalization or a loved one died while taking Pradaxa between October 2010 and present. You may be entitled to compensation. Call Attorney Charles H. Johnson 1-800-535-5727.

GIVE AWAY

FREE KITTENS

5 kittens born Sept. 22, 2013, 2 male, 3 female, 1/2 simese, 1/2 tabby, box trained, good mousers. Call 406-482-2549.

The Roundup Auto Trader

Only \$17 A Week!

If you run it for 2 weeks & it doesn't sell, we'll run it for 2 more weeks..... FREE!

1990 Mazda MX6 GT Coupe

2 door, 4 cylinder, turbo, 5sp, cruise, tilt, CD player, sunroof, PL, PW, tint, good tires, runs good, 151,000 miles



Call 406-539-9240

\$2,400 or best offer

Want to place an ad in the Auto trader?

classads@esidney.com • (406) 433-3306 for details

Mini-Storage



STORAGE UNITS AVAILABLE

20X20 • 10X20
10X16 • 8X9

Sidney, MT
482-3799 or 482-2666

701-844-5300

Ev's Auto Glass

16132 Hwy 200 East
Windsor, MT 59221

Back Glass
Door Glass
Vent Glass
Chip Repair
Big City Price Small Town Quality



AIRCRAFT FOR SALE:

1961 Cessna 172B Skyhawk: 2630 TTAF, 490 TSMOH, paint 10-jet glo, interior 10, excellent glass, KMA20, ICA200, KX145, 4 place intercom, AT150, KN60. This is the nicest 1961 we've ever seen! \$44,000.

1968 Piper PA-28 Cherokee 140: 3800 TTAF, 525 SMOH, KR85, AT150, 2 place intercom. Nice paint and interior w/fresh annual. \$35,000.

1972 Beechcraft B55 Baron 3330 TTAF: 1860TSMOH L&R, 10 SPOH L&R, B-5 auto pilot, GMA340, GNA430, KX155, KN64, KT76, KR85, GTX327, vertical compass, Rosen's, tanis nice paint and interior. \$50,000.

1981 Hughes 269C TTAF 3132: TSMOH 845, 3 new M/R blades, Component times on request, big fuel and much more Call Barry at Sidney Air Service at 406-480-2024.

1976 B-55 Baron: Times: TTAF-8760, TSMOH LE-1100, TSMOH RE-950, both props TSPOH-1280 Inspections: annual due now in process. ELT due now in process. IFR certification in process.

Avionics: Garmin GMA 340 Audio panel, Garmin GNS 430 GPS, King KX-165 Nav/comm, King KT-76A transponder, Century IV Autopilot, Century NSD 360A HIS, 4 place intercom.

Equipment: Tanis single plug with power cord for interior heating. Boots. Alcohol props and windshield. Rosen sun visors.

Interior: Tan leather beautifully done by Cemone in BIS (2010)

Exterior: Shows well painted by Vanco in 2000.

\$106,000 Call Barry at Sidney Air Service: 406-480-2024

Kilen Backhoe Service

• Sewers • Basements
• Water Pipelines

Marvin (406) 798-3601
Marlon (406) 489-1243
Kenny (406) 489-1426

Bakken Mobile Veterinary Service

Dr. Vince Stenson
Complete small animal care
8 am - 4 pm
Sidney:
Wed, December 19
TSC, East Holly Street
Culbertson:
Wed, Dec 4, 11, 18 & Jan 2
County Ext. Bldg on Main Street
Call for Appointment
(701) - 570 - 5510

BUILDING BETTER IN THE BAKKEN

Corporate & Individual Housing



Studio, 1, 2 and 3 bedroom homes
Fully furnished
Full-size appliances
Kitchen housewares
Bedroom and bathroom linens
Pillow top mattresses
Flat screen TV
Cable & premium channels
Well-maintained properties

701.484.1891
www.mspacehousing.com

Alexander | Fairview/Dore | Keene | Sidney | Stanley | Watford City | Williston

M SPACE also provides Commercial & Light Industrial Building Solutions

The Roundup

Reaching over 10,800 Households in Western North Dakota and Eastern Montana Every Week

Classified Ad Order Form (Please Print)

1	2	3	4	5
6	7	8	9	10
11	12	13	14	15
16	17	18	19	20
21	22	23	24	25
26	27	28	29	30 \$7.00
31 \$7.10	32 \$7.20	33 \$7.30	34 \$7.40	35 \$7.50 (etc.)

\$7.00 for 30 words or less; additional words 10¢ each

Number of words x Number of Times = Cost \$

Payment Must Accompany Ad

Name

Mail To:
The Roundup
P.O. Box 1207, Sidney, MT 59270

Kids, Earn \$\$\$

Join The Roundup Carrier Team!



\$100 SIGNING BONUS!

Plus Cold Weather Bonus During the Winter Months & Periodic Raises!

Routes Available In Many Sidney Neighborhoods! Call Erin at (406)433-3306 for details.

The Roundup

*Distributed over a 5 month period.

Lunch Menus

Sidney School
Thurs., Dec. 5: Chicken stir fry, baked rice, pineapple tidbits.
Fri., Dec. 6: Hot ham & cheese, cheesy potatoes, diced carrots, peaches, gelatin.
Mon., Dec. 9: Corn dogs, french fries, mixed fruit, cookie
Tues., Dec. 10: Super nachos, gems, banana.
Wed., Dec. 11: Chicken nuggets, potatoes & gravy, peaches, hot roll.

Fairview School
Thurs., Dec. 5: Chicken burger, potato, green beans, fruit.
Fri., Dec. 6: NO SCHOOL
Mon., Dec. 9: Spaghetti, caesar salad, fruit, garlic toast.
Tues., Dec. 10: Soft shell taco, rice, raw vegetables, fruit.
Wed., Dec. 11: Macaroni-cheese hamburger hotdish, carrots, fruit.

East Fairview School
Thurs., Dec 5: Hamburger gravy, mashed potatoes, steamed broccoli, apple-sauce.
Fri., Dec. 6: Fish patty, bun, brown rice, green beans, orange slices.
Mon., Dec. 9: Ham, sweet potatoes, green beans, mandarin oranges.
Tues., Dec. 10: Tacos, spanish rice, corn, strawberry pineapple, banana salad.
Wed., Dec. 11: Baked chicken, potato wedges, carrots/cucs, fresh fruit.

Richey School
Thurs., Dec. 5: Pepperoni pizza, green beans, fruit.
Fri., Dec. 6: BBQ pork sandwich, coleslaw, fruit, rice krispy bars.
Mon., Dec. 9: Polish & hot dogs, sweet potato gems, fruit.
Tues., Dec. 10: Spaghetti, garlic bread, green beans, fruit.
Wed., Dec. 11: Baked BBQ chicken, fried rice, fruit.

Savage School
Thurs., Dec. 5: Baked potato bar, steamed broccoli, fruit cocktail.
Fri., Dec. 6: Pulled pork, curly fries, jello, cucumber sticks, apple/oranges.
Mon., Dec. 9: Baked chicken, mashed potatoes/gravy, peaches.
Tues., Dec. 10: Spaghetti, cottage cheese, bread sticks, carrot/mixed veggies, fruit salad.
Wed., Dec. 11: Sub sandwiches, chicken noodle soup/veg soup, pineapple.

Froid School
Thurs., Dec. 5: French dip sandwiches w/au jus, salad bar, green beans, apple slices, sweet potato fries.
Fri., Dec. 6: French toast w/blueberries, scrambled eggs, sausage patties, peaches.
Mon., Dec. 9: Pigs in a blanket, macaroni & cheese, peas, salad bar, strawberry cups, m & m cookies.
Tues., Dec. 10: Nacho supreme, fruit salad, taco bar, watermelon.
Wed., Dec. 11: chicken drummies, smiley fries, broccoli normandy, salad bar, jello w/fruit.

Rau School
Thurs., Dec. 5 : Hot dogs, scalloped potatoes, carrots, peaches.
Fri., Dec. 6: Soup, bread, fruit, dessert.
Mon., Dec. 9: Corn dogs, fries, veggies/ranch, apricots.
Tues., Dec. 10: Beef stroganoff, green beans, pears, rolls.
Wed., Dec. 11: Cook's choice.

Wishing you a happy and safe HOLIDAY SEASON from Murphy Motors

SAFETY: TIME CHANGE! DARK EARLY! PLEASE WATCH FOR OUR CHILDREN!



MINI VAN. STOW N' GO. PW. PL. TILT. SC. TOURING. V6. ATOD. A/C. LIGHT BLUE/METALLIC/TITANIUM LEATHER. 28,137 MILES. U5774A



\$24,995

2013 CHRYSLER TOWN & COUNTRY

V6. ATOD. 4X4. PW. PL. TILT. SC. A/C. AM/FM/CD. GRAY METALLIC/EBONY LEATHER. 24,811 MILES. U5828A.



\$28,995

2013 NISSAN PATHFINDER

6.2L V8 ATOD. AWD. PW. PL. TILT. SC. AM/FM/XM. CD. NAV. P.SUNROOF. DUAL DVD. 20" CHROME WHEELS. CAPTAINS RUNBOARDS. DIAMOND WHITE/COCOA LEATHER. 17,616 MILES. G5709A



\$55,995

2013 GMC YUKON XL DENALI

4CYL. AUTO. PW. PL. TILT. SC. A/C. AM/FM/CD. AL. WHEELS. 151,559 MILES. U5616B.



\$5,995

2007 PONTIAC G6 SEDAN

5.3 V8. ATOD. PW. PL. TILT. SC. AM/FM/XM/CD. 8PASS. P.SUNROOF. DVD. MOCHA STEEL METALLIC/EBONY LEATHER. 27,689 MILES. U5737A.



\$41,995

2013 CHEVROLET TAHOE LT 4WD

V6. ATOD. PL. PW. PSEATS. TILT. SC. P.SUNROOF. AL. WHEELS. HTD SEATS. AUTOSTART. CHAMPAGNE SILVER/TITANIUM LEATHER. 21,108 MILES. U5740A.



\$29,995

2013 GMC AWD TERRAIN SLT2

COUPE. 6.2L SUPER CHARGED V8. 638 HP. 6-SPEED MANUAL. PW. PL. TILT. SC. MUST SEE! 1,805 MILES. C5201A



\$117,995

2013 CHEVROLET CORVETTE ZR1

6 1/2' BED CREW 5.3 V8. 8" NAV. 6" GM ASSIST STEPS BASE AM/FM/XM/CD. 271 SUMMIT WHITE/COCOA DUNE. 8,764 MILES. G5672A



\$43,995

2014 GMC SIERRA SLT

4WD. 3.5L V6. ATOD. A/C. TILT. SC. PW. PL. PSEATS. LT GREEN METALLIC/GRAY LEATHER. 29,479 MILES. U5771A.



\$35,995

2013 FORD EXPLORER LTD

V8 AUTO 4X4. PW. PL. TILT. SC. PSEATS. AM/FM/CD. AL. WHEELS. ASSIST STEPS. BROWN METALLIC/PEWTER. EBONY LEATHER. 11,428 MILES. U5451A.



\$38,995

2013 FORD F-150 LARIAT

4WD. 5.0L V8. ATOD. PW. PL. PSEATS. A/C. TILT. SC. AM/FM/CD. AL. WHEELS. ASSIST STEPS. TOOL BOX. WHITE/GRAY LEATHER. 31,426 MILES. C5337A.



\$34,995

2011 FORD F-150 SUPERCREW LARIAT

5.3 V8. ATOD. PW. PL. TILT. SC. A/C. SUNROOF. AM/FM/XM/CD. NAV. 20" WHEELS. CHROME. WHITE DIAMOND EDITION WITH EBONY LEATHER. 106,848 MILES. C5752A.



\$26,995

2011 GMC SIERRA 1500



SEE THESE SALES CONSULTANTS FOR QUALITY CAR BUYS!

 Pat Murphy Dealer	 Mark Waggoner Credit Doctor	 Rick Moe Sales Manager	 Ben Brewer New Cars Manager	 Kelly Blomberg Fleet Manager
 Dusty Falcon Fleet Sales	 Larry Stewart Sales	 Patti Arp Sales	 Tom Tooley Sales	 Bob Stokes Sales
				 Jimmy Ramirez Sales

Mark Waggoner is "The Credit Doctor"

Credit Concerns?
Apply online at
www.NDcreditDR.com



NOW OPEN!



North Dakota's First Fuddruckers

5517 Hwy 85, Williston, ND

World AIDS Day 2013

By Lesley Thiessen, RN

Every year on December 1, people around the world recognize World AIDS Day. This annual event is an opportunity to raise awareness, commemorate those who have passed on, celebrate victories in increased access to treatment and prevention services, and stamp out the negative stigma associated with HIV.

This year, World AIDS Day is being celebrated with events throughout Montana, the nation and the world. This year's theme is "Getting to Zero: Zero new HIV infections. Zero discrimination. Zero AIDS related deaths."

While the World AIDS Day theme is global in nature, it must also be addressed at the local level. Leadership in the fight against AIDS starts with families, schools, the workplace, places of worship, health care settings and elective offices. Together, our collective voices can help.

HIV is the virus that causes AIDS. In Montana, over 400 people are living with HIV or AIDS and 16-31 new cases are diagnosed each year. HIV may not grab the headlines like it did at the height of the epidemic in the 1980s, but it does threaten lives and loved ones right here in Montana.

What steps can you take? First, learn your HIV status. An estimated 1.2 million Americans are living with HIV. Unfortunately, 1 in 5 doesn't know it. A new website, www.GetChecked-Mt.com, lists testing locations around the state so it is easy to find the nearest place to get tested for HIV and other sexually transmitted infections. The CDC now recommends HIV testing as part of routine medical examinations for anyone 13 – 64 years of age.

Be sure to talk to your doctor about ways to reduce your risk of contracting HIV. Get educated on how the disease is transmitted and how it can be prevented. Finally, join the global fight to stop AIDS. Visit Global AIDS Alliance at www.globalaidsalliance.org to learn how you can get involved in efforts to prevent the spread of HIV.

Know your status. Get tested. Contact Richland County Family Planning at the Richland County Health Department at 433-2207. Together we can get to ZERO.