The Roundup

PRSRT STD
U.S. POSTAGE PAID
The Roundup

ECRWSS
Postal Customer

Phone (406) 433-3306
Fax (406) 433-4114
E-mail address:
info@roundupweb.com
www.roundupweb.com

Business Office:
Located at 111 West Main
Sidney, MT

Mailing Address:
P.O. Box 1207
Sidney, MT 59270

Wednesday, September 30, 2020 Volume 46 • Number 34

Montana Conservation Corps Helps Conserve Important Part Of Fairview Community

By Anna Dragseth

The Fairview Bridge and Cartwright Tunnel have always been a big part of the Fairview community.

Ray Trumpower,position with Fairview Chamber of Commerce and Friends of the Fairview Bridge, stated, "The Fairview Bridge and the Cartwright Tunnel are an integral part of our community. If you wander through Fairview, you will see pictures of the bridge everywhere; on the wall of City Hall there is a mural of the bridge and right out front of Loaf 'n Jug there is a metal sculpture of the bridge. It has always been a part of this community and we need to preserve it."

In an effort to preserve this rich part of the area's history, workers from the Montana Conservation Corps came out to the area and worked on the tunnel.

A few years ago, the east side of the tunnel experienced watershed, which caused damage to the tunnel's structure. "We had loose soil behind the buttress because of a severe rainstorm we had a few years ago, and the watershed came into that loose soil and broke one timber and moved another," said Trumpower.

So, therefore, the Montana Conservation Corps, a division of the AmeriCorps, came out to help control the watershed. The workers set up tents and stayed on-site during the days that they worked, Sept. 1-5. The crew dug soil out of the east end of the tunnel and applied Sakrete concrete to fix the watershed. "This crew worked their butts off! They shoveled out a lot of dirt and carried many bags of concrete to the tunnel," said Trumpower.

Trumpower explained that the dry weather this year helped with the tunnel repair. "The crew did not have to work in the mud, and we were able to get equipment a lot closer than anticipated. We thought they would have to carry bags of concrete 100 yards, but they were able to get the bags into about 100 feet, which really made a difference."

During the process of digging, the workers discovered that the watershed damage caused one timber to break and another to move. These two timbers were dug out and left on piers of dirt so that, in the spring, they will be able to be moved and replaced with a backhoe.

This is the fourth time that the Montana Conservation Corp has come out and worked on the bridge. "This company has put down the decking, handrail, fence, and benches on the bridge; they have always done a great job," added Trumpower.

Trumpower explained that the community appreciates all the hard work that has gone into the repairs on the tunnel. "The bridge and tunnel are very important parts of the community. There are many pictures of the bridge that give you a good idea of what it looks like, but you have to actually be out there and walk across the bridge and through the tunnel to understand the scope and the scale of it."

Community members of Fairview have created a Facebook page to share old and current pictures of the Fairview Bridge and Cartwright Tunnel. "On this page, we have a lot of historical pictures that we have been able to gather over the years including pictures of when the bridge was first being built." Anyone interested in learning more about these historic structures, is encouraged to visit the "Friends of the Fairview Bridge" Facebook page.

Photos submitted.

Lambert Homecoming

(L) Amber Pflughoft and (R) Blaine Frisbie were crowned queen and king during Lambert's homecoming last Friday. The R&L volleyball team beat Nashua three sets to zero Thursday night. The football team lost to Froid/Med. Lake 73-36 on Friday. Photo by Jill Thiessen.

Fairview Homecoming

(L) Easton Hopes and (R) Emily Sundheim were crowned king and queen at the Fairview homecoming coronation last Thursday. The Fairview football team fell to Scobey 36-6 and the volleyball team beat Scobey three sets to zero

Welcome To The Club Royale Casino Team!

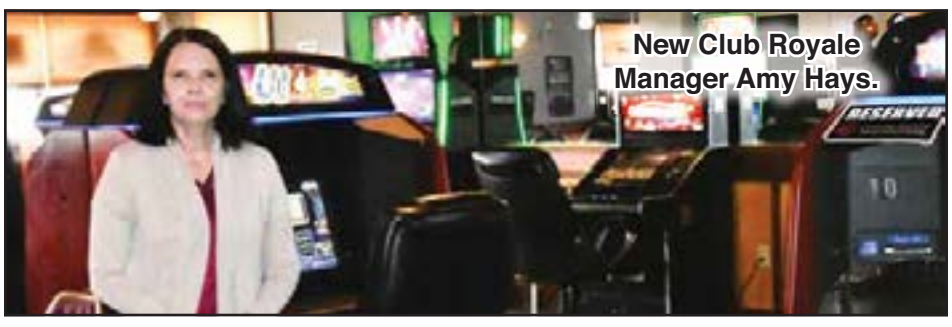

New Club Royale Manager Amy Hays.

Club Royale Casino-Sidney proudly announces the addition of two new team members, Natasha Kathleen Leidholt, new owner, and Amy Hays, new manager. Leidholt is a fourth generation eastern Montanan, born and raised in Miles City. She has many ties to the Sidney community, as she was an avid hockey player growing up with the Miles City Generals often playing against the Sidney Rangers. Traveling to Sidney was always a pleasure because of the warm welcome of the Sidney Community, the very nice hockey rink, and her family's stay at the historic Lalonde Hotel, which was owned by Leidholt's father. Her father was a passionate farmer and rancher and because Natasha spent many summers helping out on the farm, she has a tremendous respect for the amount of effort that goes into agriculture, as well as an understanding of all the soul lifting satisfaction that comes from working the land.

Leidholt is a family medicine physician and graduated from University of Washington School of Medicine in May 2018. She is also an active duty Navy lieutenant who is very passionate about working with the Navy community during this time in her career. After her Navy career she is looking forward to returning to eastern Montana because of her love of small towns and close-knit communities. She is definitely looking forward to becoming more established within the Sidney community.

Our second new team member is Amy Hays, manager. Mrs. Hays was born in Arkansas and moved to Sidney with her husband in Oct. 2018. She now loves Montana! Sidney feels so much like home, as it has so many similarities to Amy's hometown, that she has decided to make it permanent. Hays is very customer service oriented and a patient leader. She loves the 'family' of customers she has come to know at the casino.

We are so happy and fortunate to have her as part of our Club Royale team.

Yellowstone Chiropractic Clinic
(406)-433-4757 222 2nd. Ave. SW
1-866-433-4757 Sidney, MT 59270
Dr. Ryan Laqua
Chiropractic Physician &
Certified Medical Examiner

• Sports Injuries • DOT Physicals
• Personal Injuries & Pain Conditions

NEW!
Morton Standard
Morton Quality. Classic Designs. Affordable Price.

Introducing Morton Standard – Our new line of affordable storage buildings with our most popular sizes and options, and the Morton quality you expect. A classic design, with limited, but popular options. From our materials, to our craftsmanship, to our best-in-class warranty, it's the standard for post-frame buildings. The Morton Standard.
mortonbuildings.com/MortonStandard
Learn more at your local sales office
406-939-2211 Sidney, MT
701-845-4411 Valley City, ND
701-352-2882 Grafton, ND
701-222-2555 Bismarck, ND
701-471-3768 Minot, ND
MORTON BUILDINGS
Available in select geographies. Certain restrictions may apply. ©2020 Morton Buildings, Inc. All rights reserved. A listing of GC licenses available at mortonbuildings.com/licenses

MODEL DRIVE-IN CLEANERS SCIENTIFIC "ODORLESS" CLEANING
Pickup And Delivery Dates:
Sidney: Wed Only
Watford City: Tues, Thurs & Sat
We would like to assure all of our customers and staff that Model Drive-In Cleaners is taking all necessary steps recommended by our Drycleaners Association and backed by the Centers for Disease Control during the COVID-19 outbreak. This means all items coming in and going out of Model Drive-In Cleaners will be sanitized.
Our Williston and Watford City stores remain open with hours of operation unchanged, however our Sidney store is temporarily closed.
Serving Watford City At Door 204
204 N Main • 701-842-6441 | Mon-Fri: 7am - 6pm • Sat: 10am - 5pm
Serving Sidney At Big Sky Embroidery And Design
108 E Main • 406-433-7679 | Mon-Fri: 10am - 5pm
DRY CLEANING | SHIRTS & JEANS STARCH | WELDERS STARCH
1129 2nd Ave W • Williston, ND | 701-572-3734 | www.willistondrycleaners.com
Mon-Fri: 8am - 6pm • Sat: 9am - 3pm

UNION GATEWAY AGENCY
www.unionagencyinsurance.com
UGA
Your Insurance Team Independently Representing:
~Life
~Health
~Medicare Supplement
~Medicare Part D
~Group Health
~Vision
~Dental
~Long Term Care
BlueCross BlueShield of Montana
Aflac
PacificSource HEALTH PLANS
202 3rd Ave NW
Sidney MT 59270
phone 406-488-4366
fax 406-630-4433

AREA RECOVERY GROUPS

MONDAYS:
12 p.m. — AA Monday Noon Group, Matthew House Office, 416 2nd St. NW, Sidney, MT.
1 p.m. - 3 p.m. – Grief Reovery Support group, First Lutheran Church music room, Watford City.
6 p.m. – Al-Anon Family Group Meeting,Trinity Lutheran Church Ed. bldg., 214 S. Lincoln Ave., Sidney, MT.
8 p.m.— AA Group, Northern Pump & Compression, Watford City. Call 770-3603 or 770-2675 for directions or ride. Hotline/Info 701-609-8663.
TUESDAYS:
7 p.m. — AA Welcome Home Group, Sunny's Family Restaurant, 102 E. Main St.,Sidney, MT, Central Avenue Entrance.
7 p.m. – 24-hour Women's AA group meeting, Northern Pump & Compression, Watford City. Hotline/Info 701-609-8663.
THURSDAYS:
7:30 p.m. – Al-Anon Meeting, Presbyterian Church, 316 4th Ave. NE, Watford City, ND.
8 p.m.— AA Group, Northern Pump & Compression, Watford City. Call 770-3603 or 770-2675 for directions or ride. Hotline/Info 701-609-8663.
FRIDAYS:
6:30 - p.m.- 5 Stones - Faith Based Recovery meeting, Sidney First Church of the Nazarene, 606 9th St. SW, Back door is open.
7 p.m. – AA Welcome Home Group, Sunny's Family Restaurant, 102 E. Main St.,Sidney, MT, Central Avenue Entrance.
SATURDAYS:
7 p.m. — AA Welcome Home Group, Sunny's Family Restaurant, 102 E. Main St.,Sidney, MT, Central Avenue Entrance.
7 p.m. – AA 24 group meeting, Northern Pump & Compression, Watford City. Hotline/Info 701-609-8663.
SUNDAYS:
7 p.m. — AA Welcome Home Group, Sunny's Family Restaurant, 102 E. Main St.,Sidney, MT, Central Avenue Entrance.

STATISTICS

LAKE WATER LEVEL REPORT

	Sakakawea
Current Elevation	1839.9
Last Week's Elev.	1839.9
One Year Ago	1846.1
Release For Day (C.F.S.)	14,000

SIDNEY WEATHER DATA

Source: MSU Eastern Agricultural Research Center

Date	High	Low	Precip.
September 21	78	48	0.00
September 22	87	41	0.00
September 23	75	51	0.00
September 24	90	50	0.00
September 25	73	54	0.00
September 26	68	45	0.01
September 27	65	45	0.00
Total 2020 YTD Precipitation			6.272

OBITUARIES

Donald Nollmeyer, 73
Savage, MT

Funeral services for Donald Nollmeyer, 73, Savage, MT will be 2 p.m., Friday, Oct. 9, 2020, at Yellowstone Community Church, Savage, MT with Pastor Butch Hart officiating.

Fulkerson-Stevenson Funeral Home, Sidney, MT is caring for the family.

Remembrances, condolences and pictures may be shared with the family at www.fulkersons.com.

Donald passed away Friday, Sept. 18, 2020 at Parkview Care Center, Billings, MT.

Peter Rauser, 85
Watford City, ND

Funeral services for Peter Rauser, 85, Watford City, ND, were held 11 a.m., Saturday, Sept. 26, 2020 at First Lutheran Church, Watford City, ND, with Pastor Garrett Gudmundsen officiating.

Interment was in Schafer Cemetery, Watford City, ND under the care of Fulkerson-Stevenson Funeral Home, Watford City, ND.

Visitation was 12-6 p.m., Friday, Sept. 25, 2020.

Remembrances, condolences and pictures may be shared with the family at www.fulkersons.com.

Pete passed away, Monday, Sept. 21, 2020 at McKenzie County Hospital, Watford City, ND.

Sidney Health Center Announces Area Births

Jayce Robert Howard

Jayce Robert Howard was born Friday, Aug. 7, 2020, to Taylor and Joshua Howard, Williston, ND. He weighed 7 lbs., 1.8 oz. Maternal grandparent is Robert Beck and paternal grandparent is Warren Howard. He joins sister Autumn and brothers Austin and Jayden.

Brody Kyle Tanasse

Brody Kyle Tanasse was born Wednesday, Aug. 12, 2020, to Amy and Kyle Tanasse, Fort Peck. He weighed 8 lbs, 9 oz. Maternal grandparents are Mike Chytka and Pamela Steel and paternal grandparents are Pat and Cindy Tanasse. He joins sister Karlie and brother Wyatt.

Nova Lynn Gabriel

Nova Lynn Gabriel was born Thursday, Aug. 13, 2020, to Emily and Travis Gabriel, Culbertson. She weighed 7 lbs, 7.4 oz. Maternal grandparents are Dodie Steffes and Tim Minnick and paternal grandparents are Todd and Kary Gabriel.

Mason Alexander McCullough

Mason Alexander McCullou.gh was born Thursday, Aug. 13, 2020, to Arianna and Noah McCullough, Watford City, ND. He weighed 7 lbs., 14 oz. Maternal grandparents are Lana and Tim Campbell and paternal grandparents are Chris and Mary McCullough.

Jack Michael Twomey

Jack Michael Twomey was born Monday, Aug. 17, 2020, to Marie Wicks and Cody Twomey, Montvale, VA. He weighed 7 lbs., 15.3 oz. Maternal grandparents are Michael and Susan Wicks and paternal grandparent is Janise Twomey.

Paiye Erika Bell

Paiye Erika Bell was born Tuesday, Aug. 25, 2020, to Kaitlin and Devin Bell, Sidney. She weighed 7 lbs., 2.1 oz. Maternal grandparents are Greg and Joyce Troost and paternal grandparents are Raymond and Patrisha Bell. She joins brother Rhett.

Isley Jo Mullin

Isley Jo Mullin was born Thursday, Aug. 27, 2020, to Alysia and John Mullin, Lambert. She weighed 7 lbs., 12.1 oz. Maternal grandparents are Marlin and Aurilla Johnston and paternal grandparents are Rick and Anita Mullin. She joins brother Bryan.

Damon Lee Kennedy

Damon Lee Kennedy was born Wednesday, Sept. 2, 2020, to Raelyn Archer and Brandon Kennedy, Williston, ND. He weighed 8 lbs. and 2 oz. Maternal grandparents are Brandon and Sandra Erwin and paternal grandparents are Tim and Stacey Villarreal. He joins sisters Zoey and Kenzi.

Isla Jade McPherson

Isla Jade McPherson was born Thursday, Sept. 3, 2020, to Carly and Alex McPherson, Glendive. She weighed 9 lbs. and 14 oz. Maternal grandparents are Judy Linde, David and Cindy Linde and paternal grandparents are Jodi McPherson, Craig and April McPherson. She joins sister Abigail and brother Nolan.

Active Parenting 4th Edition Classes Available

Submitted by Carrie Krug

Sidney - MSU Ext. Richland Co. and ParentingMontana.org are offering Active Parenting Classes. The school years of your child's life can present many different changes and challenges, for you as a parent and your child. Active Parenting is a program created by Dr. Michael Popkin who is a parenting expert. The Active Parenting 4th Edition program is a six-session class designed to help parents learn about a variety of items such as teaching responsibility, encouraging school success, how to defuse power struggles, and much more. Classes start Tuesday, Oct. 13, at the MSU/Richland County Extension Office-Meeting Room from 6-8 p.m. and are free of charge. Class size is limited; please RSVP by noon on Oct. 9, by calling the MSU/Richland County Extension office at 433-1206.

We Want Your Hunting Photos

If you have bow or rifle hunting photos or bird hunting photos and would like to have them published in The Roundup Hunting Editions please send them to info@roundupweb.com

EVENTS

SEND US YOUR EVENTS!
THE ROUNDUP: PO Box 1207 •111 West Main • Sidney, MT
406-433-3306 • Fax: 406-433-4114 • Email: classads@esidney.com

RICHLAND COUNTY

Events in Sidney unless otherwise listed. MT Zone.

Wed., Sept. 30

10 a.m.-4 p.m. - **Richland County Timeline** - Through Oct. 3. - **39th Annual Quilt & Needlework Show** - Through Oct. 3. Viewing is free and open to the public. MonDak Heritage Center, Tues.-Fri., 10 a.m.-4 p.m.; Sat., 1-4 p.m. For more information call 406-433-3500, e-mail mdhc@richland.org or visit https://mondakheritagecenter.org/.

Book, Game & Food Drive Oct. 1-31

Lower Yellowstone Rural Electric Cooperative will be collecting new and used books, puzzles, games, crafts, etc. for seniors and children and distributing them to several organizations within the LYREC service territory. They will also be collecting for donations for Richland County Food Bank. For monetary donations call LYREC office, 406-488-1602.

Fri., Oct. 2

6:45 p.m. - **Kathleen Williams Meet And Greet** - Kathleen Williams candidate for the US House will meet voters at 320 23rd Ave, NW, Sidney. Public welcome.

Sat., Oct. 3

7:30 a.m. - Noon - **Richland County Farmers Market Final One For The Season** - Parking lot east of Sidney-Richland County Library on the corner of 2nd St. NW and 2nd Ave. NW. Masks encouraged.

10 a.m.-4 p.m. **- Open Studio Saturdays** - All participants must make an appointment by calling 406-433-3500 or email mdhc@richland.org. Participants limited to 7 maximum. Adults 18+ years old only, masks required, other restrictions apply. Take home an Art to go Kit for your little ones. MonDak Heritage Center. If you can't make it during open studio hours set up an appointment with Jessica, 406-433-3500.

Mon., Oct. 5

6:30-8 p.m. - **Mothers of Preschoolers (MOPS) Meetings** - Open to all Moms with school aged children and younger, including Moms who are expecting. Appetizers, desserts, guest speakers, videos, discussions and crafts. Sidney Lutheran Brethren Church, 1101 Madison Lane. No childcare provided. For more information call Stacy Abar, 406-672-1463.

Tues., Oct. 6

10 a.m.-4 p.m. - **Upcoming Exhibits MonDak Heritage Center** - Ruth Kendig Photograph Show - Dawson Community College Art Show - Williston Area Visual Artists Show - Tues.-Fri., 10 a.m.-4 p.m.; Sat., 1-4 p.m. For more information call 406-433-3500, e-mail mdhc@richland.org or visit https://mondakheritagecenter.org/.

Wed., Oct. 7

11:30 a.m.-1 p.m. - **WOTM Soups** - Open to the public. Potato soup and fry bread. Sidney Moose Lodge

Sat., Oct. 10

4 p.m. - **Trace Louis Memorial Event** - Free will donation dinner, 50/50 tickets; 100/100 raffle, silent and live auction. Happy hour, 4:30 p.m. Free will donation dance with live band, Stone Yellow. Book drop, books donated to local school. Richland Ranger Hockey Arena.

Sun., Oct. 11, 25

9 a.m.-noon - **Breakfast** - Open to the public. Sidney Moose Lodge.

1 p.m. - **Bingo** - Open to the public. Sidney Moose Lodge.

Mon., Oct. 12

7 p.m. - **Snacks & Chats** - Anxiety & depression support group for teens ages 13-19. Board games, foosball, ping pong and treats. Meetings on 2nd and 4th Mondays each month, Pella Church, not church related.

Wed., Oct. 14

11:30 a.m.-1 p.m. - **WOTM Soups** - Open to the public. Tomato soup. Sidney Moose Lodge

Sat., Oct. 17

5-10 p.m. - **Mule Deer Foundation of NE MT Fund-Raising Banquet** - Fun for the whole family. Dinner and auction featuring live and silent auctions, gun raffles, hunting trips, premium outdoor gear and more. Richland County Event Center. For tickets call 406-478-3095 or cbaisch@enerplus.com or online muledeer.org/state/montana-scroll to Sidney, MT Event.

Tues., Oct. 20

12 p.m. - **Job Service Employers Committee Meeting (JSEC)** - Open to everyone. Reynolds Market conference room. Meetings every third Tues. of the month. For more information call Margie 406-433-1204 ext. 204.

Wed., Oct. 21

11:30 a.m.-1 p.m. - **WOTM Soups** - Open to the public. Chicken noodle soup. Sidney Moose Lodge.

MCKENZIE COUNTY

Events in Watford City unless otherwise listed. CT Zone

Thurs., Oct. 1

3-5 p.m. - **Food Giveaway Only** - First Presbyterian Church, 316 4th Ave. NE.

Sat., Oct. 3

11:30 a.m.-5:30 p.m. - **Allen Shelley Memorial Golf Tournament** - 9-hole shotgun scramble starting at 1 p.m. with awards ceremony and social gathering after. Registration, 11:30 a.m., lunch, 12 p.m. Fox Hills Golf Course. Proceeds benefit Relay for Life.

Fri., Oct. 9

5:30-6:30 p.m. & 7:30-8:30 p.m. **- End of the Rope - Becoming a Movie! Find Out More** - Open and free to the public. Watford City historian Dennis Johnson wrote a history of the 1931 Bannon Case and it's now becoming a movie. Find out more at this special event hosted by filmmaker, Daniel Bielinski and historian, Dennis Johnson. Six Shooters Showhall.

Sat., Oct. 17

8:30 a.m. - **2020 Fall Frolic 5K Run/Walk** - 8:30 a.m. check in; 9 a.m. race start. Rough Rider Center. Preregister at roughridercenter.com, $30. T-shirt, medal, race bib and brunch included with registration. For more information contact Asha Kirkland, 701-842-3665 or ashak@roughridercenter.com.

WILLIAMS COUNTY

Events in Williston unless otherwise listed. CT Zone.

Sat., Oct. 3, 10

9 a.m.-noon **- Main Street Williston Market** - Vendors will be selling homemade and homegrown goods and food. Sponsor activity, food truck and music each week. Main street between 1st and 2nd Sts., and the Hedderich's lot. Please respect social distancing.

Thurs., Oct. 15

7 p.m. - **Confluence History Book Club** - Join history buffs in discussing this months book. Free refreshments. Missouri-Yellowstone Confluence Interpretive Center, 701-572-9034.

Fri., Oct. 16

7-9 p.m. - **Wine Not** - An exclusive wine tasting and Charcuterie board event, James Memorial Art Center. Only 10 tickets available good for 2 participants, $100 each. Tickets sold at James Memorial Art Center during office hours. For more information, 701-774-3601.

Fri., Oct. 16 & Sat., Oct. 17

9 a.m.-4 p.m. - **Confluence Sewing & Quilting** - All experience levels invited and instruction provided. Bring your own lunch. Missouri-Yellowstone Confluence Interpretive Center, 701-572-9034.

DAWSON COUNTY

Events in Glendive unless otherwise listed. CT Zone

Mon.-Fri., Sept. 30-Oct. 23

8 a.m.-8 p.m. **- Dawson Community College Annual Christmas Card Art Exhibition** - Jane Carey Memorial Gallery, DCC Campus. Four winners chosen; winning artists have their designs made into greeting cards and envelopes. Greeting card proceeds will fund the DCC Art Club. Vote for your favorite at dawson.edu.

Sat., Oct. 10

5:30-8:30 p.m. - **Dawson Community College Annual Buccaneer Bash** - Heavy hors d'oeuvres, live and silent auctions, games and cash bar. This event supports Dawson College Foundations efforts to provide support and scholarships to students. To purchase tickets or sponsorships contact Dennis Harp, 406-941-2519 or dharp@dawson.edu.

Signup For The Roundup

The Roundup offers free weekly mail delivery in Sidney. If you have a Sidney mailing address and currently do not receive The Roundup newspaper at home (and would like to) sign up today! Stop by 111 West Main, call 406-433-3306 or send your name and address to us at either classads@esidney.com or PO Box 1207, Sidney, MT 59270.

Roundup WEB.COM MOBILE FRIENDLY

Fall Classes Open For Registration

For details and to register, visit handyandysnursery.com or our Facebook page

October 3 .....Fall Wreath
October 10 & 17..... Succulent Pumpkins

Monday - Friday: 9am - 5:30pm
Saturday: 9am - 5pm
3515 West Front St
Williston, ND | 701-572-6083

Handy Andy's Since Nursery 1952

CLEARWATER MONTANA PROPERTIES

MISSOURI RIVER FARM
County Rd 355 · Fairview, MT
181± Acres | $750,000
MLS# 311303 · CMPMontana.com

SPORTS AFIELD TROPHY PROPERTIES
LandReport 2020 BEST BROKERAGES

- Acreage: 181± total; 121± irrigated
- Highly Productive Agricultural: Sugarbeets and Wheat
- Plentiful Water Rights: Lower Yellowstone Ditch and Missouri River
- Missouri River Frontage
- Incredible Hunting: Pheasant, Waterfowl, and Deer

Nick Dodge
REALTOR®/RRS
NICK@CMPMONTANA.COM
406.593.2666

Carey Kanavel
BROKER/GRI/RSPS
CAREY@CMPMONTANA.COM
406.880.2335

Presented excusively by:
Clearwater Montana Properties
CMPMontana.com | 800.577.3013
SportsAfieldTrophyProperties.com

THINK SAFETY

Harvest Has Begun!

We urge everyone to "think safety" during the annual sugarbeet harvest. Please be mindful of the added truck traffic on the roads.

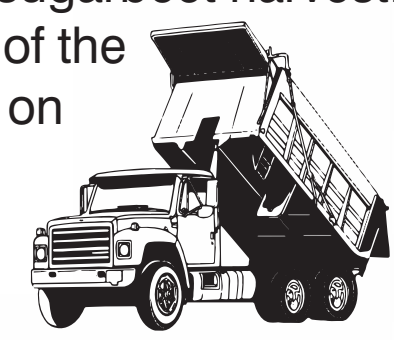

Best Wishes For A Great Harvest!

Sidney Sugars INCORPORATED
Sidney, Montana | 406-433-3309

NOW OPEN

FRONTIER TIRES & GLASS

EST. 2020

- Tires
- Windshields
- Brakes
- Struts
- Alignments
- Oil Changes
- Semi-Truck wiring, lights, brakes & tires
- DOT Inspections
- And More!

Mon-Fri: 7am - 6pm • Sat: 7am - 2pm | 406-488-TIRE (8473)
2650 S Central Ave • Sidney, MT (Old M&R Cycles Building)

OCTOBER SPOOKTACULAR

Double Points All Day Sundays | Triple Points Tuesdays 6-10pm
Hourly Bonus Game Drawings For FREE Play
Clock-In Everyday To Enter Our HALLOWEEN JACKPOT
(10,000 point drawing held Nov 1st at 8am, need not be present to win)

Use Promo Code:
SPOOKY
To recieve 500 points for FREE play
(one per player)

Use Promo Code:
NEW
To recieve 2,000 points for FREE play
(one per new player without rewards account)

CLUB ROYALE CASINO

"Customers are the jewels in our crown"

406-433-7222 | 222 S Central Ave • Sidney, MT

The Roundup Classifieds

Reach Over 21,000 Readers Each Week In Eastern Montana & Western North Dakota And Always On The Internet at roundupweb.com
(Paypal required for online purchases)

Add a photo to your classy online! (additional charge)

Now Taking Credit Cards! (5% charge added to all transactions)

Get Up To 30 Words For Just $9.25 • Deadline: Monday noon

HELP WANTED

PART-TIME HELP WANTED
Opening for part-time maintenance/ furniture moving help. Work when needed. Must have valid driver's license. Will furnish moving equipment, vehicle & trailer. Must be able to lift 40 lbs. $15/hr. Apply at Job Service.

HOME HEALTH CARE TOBACCO GARDENS
Three days a week, 406-489-2922.

START YOUR REWARDING CAREER TODAY!
Must be motivated and a self-starter. Reliable vehicle necessary. Duties include advertising sales for the Sidney/Fairview area, answering office phone, billing assistance, type-setting and customer service. Experience a plus, but not required. Compensation to be discussed. Apply at Sidney Job Service.

FREELANCE REPORTER
The Roundup Newspaper is looking for a Freelance position for reporter to take photos & write stories at a weekly regional publication. Must have computer skills, valid driver's license and reliable automobile. Short distance travel may be necessary. Required testing for: spelling & grammar (basic),reading comprehension & Microsoft Word 2010 at Job Service. Call 433-1204 for testing. To apply, contact Sidney Job Service for a generic application.

HANDYMAN
Handyman wanted for wide range of maintenance and repair. 406-489-5195.

CARRIERS NEEDED
Need extra cash or want to get some exercise while getting paid? We have carrier routes available in several parts of Sidney. 406-433-3306 or fill out application at The Roundup, 111 W. Main, Sidney.

FOR RENT

APARTMENT
2 bedroom, 1 bath, pet friendly, $625. 406-489-5195.

FARM & RANCH

PIVOT IRRIGATION DIESEL PUMP FOR SALE
Fully self contained pivot irrigation diesel pump. John Deere engine model #4039D, 3.9 liter, Cornell pump, #4RBF16, Rockshaft hand clutch with exhaust primer all mounted on heavy duty trailer with 100 gallon fuel tank with crankshaft pulley and mounts for auxiliary generator. Uses no oil, works good, $5,000. 701-744-5729.

HAY FOR SALE
Locally grown. Can deliver. 701-677-5696, 701-590-1418, 701-575-8037, 701-290-6519.

ALFALFA HAY FOR SALE
Alfalfa hay, round bales, good quality, first, second and third cuttings. Dale Tjelde, Cartwright, ND, 406-489-0333.

SERVICES

SMALL ENGINE REPAIR & MOWERS
Also do rototillers, weed wackers and generators. Pickup and delivery available. Call Phil, 702-912-8090.

ROUND OR RECTANGULAR TABLES & CHAIRS FOR RENT
Parties, weddings, get-togethers. Ultimate Showdown Assoc. Located at Hefty Seed Co. South of Sidney, has tables & chairs for rent. Will deliver. Call 406-488-4338.

FOR SALE

TOP SOIL - NEW TIRE CHAINS - GM TRANSMISSIONS - ELECTRIC MOTOR - FERTILIZER TENDERS -
Fall sale on top soil, rock and weed free, I load, you haul, $15 per yard. New singlerail ice cleated cam lock 1100x24.5 truck tire chains, $175. Two turbo 400 GM transmissions, approximately 20,000 miles since rebuilt, both work good, $200 each. 5 Hp electric motor, $250. Two compartment 8x12 fertilizer or seed tenders off of truck, good shape, $1,000. Best offer on all items except top soil. 701-744-5729.

FUN TIME PIANO AND ORGAN
Baldwin fun time piano and organ, $150 or best offer, 406-480-4661.

REAL ESTATE

INVESTOR SEEKING 1,000+ CROPLAND ACRES
Local investor seeking 1,000+ cropland acres in NW ND/NE MT. Open to sale leaseback or renting to your current tenant, if desired. For more info: MonDakFarms.com.

MISCELLANEOUS

CA$H FOR USED MOBILE HOMES
To be moved (1985 and newer) also want used shipping containers. 970-308-5571.

LEGALS

LEGAL NOTICE
The following is the complete text of an amendment to the Montana Constitution to be submitted to the voters of the state of Montana at the November 3, 2020 General Election. The text below is being published per the requirement of 13-27-311(1) MCA, by Secretary of State Corey Stapleton. Text underlined below shows text to be added.

THE COMPLETE TEXT OF CONSTITUTIONAL INITIATIVE NO. 118 (CI-118)

Section 1. Article II, section 14, of the Montana Constitution is amended to read:

"Section 14. Adult Rights. A person 18 years of age or older is an adult for all purposes, except that the legislature or the people by Initiative may establish the legal age for purchasing, consuming, or possessing alcoholic beverages and marijuana."

Ballot Language

CONSTITUTIONAL INITIATIVE NO. 118 A CONSTITUTIONAL AMENDMENT PROPOSED BY INITIATIVE PETITION

Under the Montana Constitution, a person 18 years of age or older is an adult, except that the legislature or the people by initiative may establish the legal age of purchasing, consuming, or possessing alcoholic beverages. CI-118 amends the Montana Constitution to allow the legislature or the people by initiative to establish the legal age for purchasing, consuming, or possessing marijuana.

[] YES on Constitutional Initiative CI-118
[] NO on Constitutional Initiative CI-118

(Publish Sept. 23, 30 and Oct. 14 and 28)

LEGAL NOTICE
The following is the ballot statement of an amendment to the Montana Constitution to be submitted to the voters of the state of Montana at the November 3, 2020 General Election. The text below is being published per the requirement of 13-27-311(2) MCA, by Secretary of State Corey Stapleton.

CONSTITUTIONAL AMENDMENT NO. 46 AN AMENDMENT TO THE CONSTITUTION PROPOSED BY THE LEGISLATURE

AN ACT SUBMITTING TO THE QUALIFIED ELECTORS OF MONTANA AN AMENDMENT TO ARTICLE XIV, SECTION 9, OF THE MONTANA CONSTITUTION TO REVISE THE METHOD OF QUALIFYING A CONSTITUTIONAL AMENDMENT BY INITIATIVE FOR THE BALLOT; AND PROVIDING AN EFFECTIVE DATE.

The 2019 Legislature submitted this constitutional amendment for a vote. C-46 modifies the state constitution to specify proposed petitions for constitutional amendments from the people must be signed by at least ten percent of the qualified electors in two-fifths of the legislative districts. It repeals a different standard found to be unconstitutional in 2005.

( ) YES on Constitutional Amendment C-46
( ) NO on Constitutional Amendment C-46

(Publish Sept. 23, 30 and Oct. 14 and 28)

LEGAL NOTICE
The following is the ballot statement of an amendment to the Montana Constitution to be submitted to the voters of the state of Montana at the November 3, 2020 General Election. The text below is being published per the requirement of 13-27-311(2) MCA, by Secretary of State Corey Stapleton.

CONSTITUTIONAL AMENDMENT NO. 47 AN AMENDMENT TO THE CONSTITUTION PROPOSED BY THE LEGISLATURE

AN ACT SUBMITTING TO THE QUALIFIED ELECTORS OF MONTANA AN AMENDMENT TO ARTICLE III, SECTION 4, OF THE MONTANA CONSTITUTION TO REVISE THE METHOD OF QUALIFYING AN INITIATIVE FOR THE BALLOT; AND PROVIDING AN EFFECTIVE DATE.

The 2019 Legislature submitted this constitutional amendment for a vote. C-47 modifies the state constitution to specify proposed petitions for citizen ballot initiatives must be signed by at least five percent of the qualified electors in one-third of the legislative districts. It repeals a different standard found to be unconstitutional in 2005.

( ) YES on Constitutional Amendment C-47
( ) NO on Constitutional Amendment C-47

(Publish Sept. 23, 30 and Oct. 14 and 28)

WILLOW CREEK FORAGE WINTER WHEAT
Signalness Farms
Larry: 701-770-2500
Jason: 701-770-0926
Watford City, ND

Lunch Menus

Sidney School
Thurs., Oct. 1: Cheeseburgers, french fries, mandarin oranges.
Fri., Oct. 2: No school.
Mon., Oct. 5: Hamburger gravy over potatoes, green beans, pears, dinner rolls.
Tues., Oct. 6: Super nachos, tater tots, mandarin oranges.
Wed., Oct. 7: French toast, sausage links, hash brown, orange juice.

Rau School
Thurs., Oct. 1: Pizza subs, fresh veggies, mixed berries.
Fri., Oct. 2: No school.
Mon., Oct. 5: Burrito, Spanish rice, corn, apple.
Tues., Oct. 6: Tater tot hotdish, green beans, peaches, bread.
Wed., Oct. 7: Sloppy joes, fries, jello with fruit.

Froid School
Thurs., Oct. 1: Fish patty on a bun, chips, veggies, fruit.
Fri., Oct. 2: Sub sandwiches, salad, fruit.
Mon., Oct. 5: Tomato soup, grilled cheese sandwiches, veggies, fruit.
Tues., Oct. 6: Chicken fajitas, refried beans, taco bar, lettuce mix, fruit.
Wed., Oct. 7: Roast beef, mashed potatoes and gravy, veggies, buns, dessert.

Bainville School
Thurs., Oct. 1: Ham and cheese hoogie, chips, applesauce, sandwich bar, carrot sticks.
Fri., Oct. 2: Donna Butikofer Day! Cheese tortellini with red sauce, broccoli, cheesy breadsticks, apples, ice cream.
Mon., Oct. 5: Enchilada hotdish, corn, applesauce.
Tues., Oct. 6: Chicken cordon bleu, broccoli, mixed fruit.
Wed., Oct. 7: Jambalaya, rice, peaches.

Culbertson School
Thurs., Oct. 1: Cheeseburgers, fries, strawberries.
Fri., Oct. 2: Pizza, pineapple, cheese sticks.
Mon., Oct. 5: Breakfast for lunch.
Tues., Oct. 6: KFC bowls, mandarin oranges.
Wed., Oct. 7: Chicken alfredo, salad, garlic bread.

Lambert School
Thurs., Oct. 1: Enchilada, fresh veggies, fruit.
Fri., Oct. 2: Chicken bacon ranch casserole, green beans, fruit.
Mon., Oct. 5: Chicken and noodles, buns, fruit.
Tues., Oct. 6: Burrito, fresh veggies, fruit.
Wed., Oct. 7: Chicken a la king, salad, fruit.

Fairview School
Thurs., Oct. 1: Scalloped potatoes with ham, veggies, fruit.
Fri., Oct. 2: No school.
Mon., Oct. 5: Hamburgers, baked beans, fruit.
Tues., Oct. 6: Chicken fajitas, Spanish rice, fruit.
Wed., Oct. 7: Pizza, salad, fruit.

Alexander School
Thurs., Oct. 1: Burger bar, curly fries.
Fri., Oct. 2: No school.
Mon., Oct. 5: Mini corn dogs, chips, cheese.
Tues., Oct. 6: Chili, cheesy bread.
Wed., Oct. 7: Super nachos.

Watford City School
Thurs., Oct. 1: Fish sticks with fries, mandarin oranges, frosted animal cookies.
Fri., Oct. 2: Pepperoni pizza pocket, cucumbers, peach cup.
Mon., Oct. 5: Spaghetti and meatballs, green beans, strawberry cup.
Tues., Oct. 6: Cheese quesadilla, corn, craisins.
Wed., Oct. 7: Teriyaki chicken dippers with fried rice, fortune cookie, pineapple.

NOW SELLING NEW AND USED TIRES
offering light mechanics as well
MAGRUM MOTORS
Williston, ND • 701-572-0114 • 770-6375

INSTALLED WINDSHIELDS FOR MOST MAKES AND MODELS
MAGRUM MOTORS
Williston, ND • 701-572-0114 • 701-770-6375

Join our team! **Job Opportunities**

Cancer Center
Infusion Registered Nurse
Radiation Therapist
Cardio-Pulmonary Rehab
Certified Nurse Assistant
Clinic RN or LPN
Primary Care
Dining Services
Clinical Dietitian
Cook
Food Service Worker II
Utility/Dishwasher
Environmental Services
Housekeeper
Laundry Aide
Laboratory
Medical Technologist (MLS/CLS) or Medical Laboratory Technician (CLT)
Phlebotomist/Lab Clerk
Extended Care
Administrator/Executive Director of Extended Care Unit
Certified Nurse Assistant
Licensed Practical Nurse
Registered Nurse
Lodge
Cook
Resident Assistant
Nursing
Certified Nurse Assistant ER and Nursery
Registered Nurse ER
Registered Nurse Med/Surg
Registered Nurse OB
Respiratory Therapist
Surgery
Sterile Processing Technician
Visiting Nurse/Hospice
Registered Nurse

SIDNEY HEALTH CENTER
Exceptional Care for Life

For additional information or to apply online, visit our website or contact:
Human Resources at (406) 488-2571
HR@sidneyhealth.org
216 14th Ave SW • Sidney, MT

BENEFITS: Health insurance • Generous paid leave • Competitive pension plan • Flexible spending accounts • Voluntary dental, vision, critical illness and accident insurance • Life and AD & D Insurance • Hospital and Fitness facility discounts

Visit Our Website at: www.sidneyhealth.org

We Welcome News & Sports Stories!
Fax To: 406-433-4114 • Call: 406-433-3306
Email To: info@roundupweb.com
Bring Stories To 111 W. Main • Sidney, MT
The Roundup

POSITION AVAILABLE
Advertising Sales Consultant/Administrative Assistant
Must be motivated and a self-starter. Reliable vehicle necessary. Duties include advertising sales for the Sidney/Fairview area, answering office phone, billing assistance, type-setting & customer service. Experience a plus, but not required. Compensation to be discussed.
Apply at the Sidney Job Service
The Roundup
111 West Main • Sidney, MT
406-433-3306
www.roundupweb.com

Call **770-0926** today!
Signalness Farms
Larry cell – 701-770-2500 Jason cell – 701-770-0926
Watford City, ND

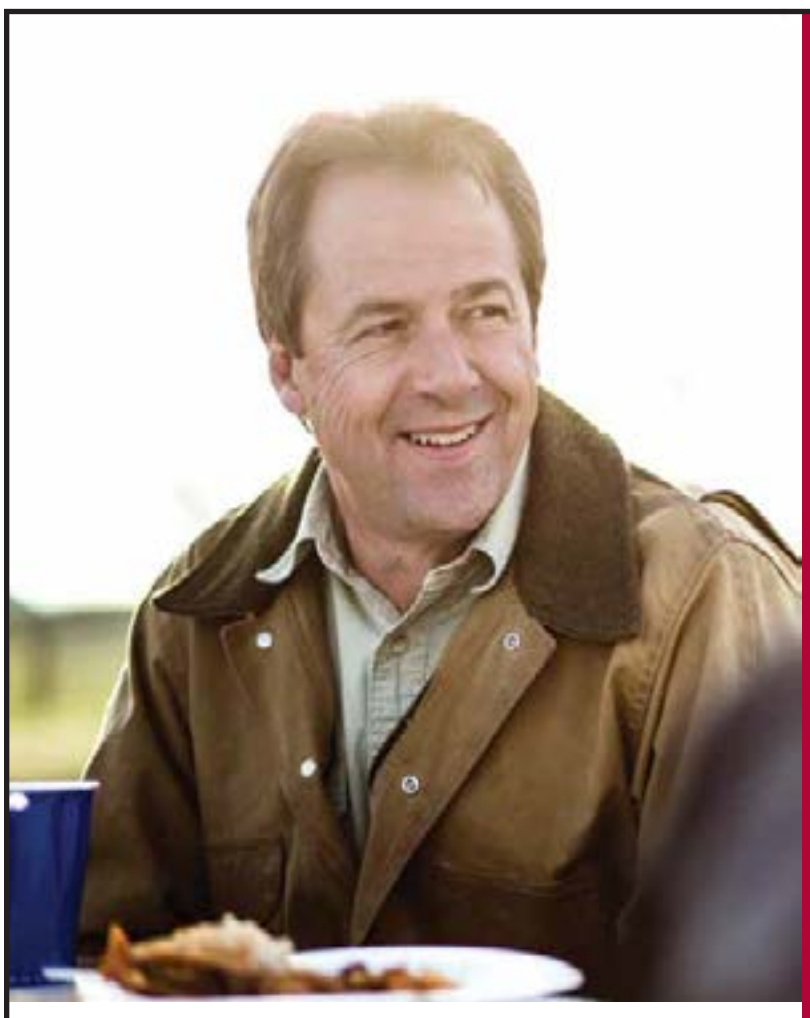

STEVE BULLOCK

FIGHTS FOR ALL MONTANANS

A RECORD OF DOING WHAT'S RIGHT FOR MONTANA

Saved rural hospitals

Expanded affordable health care to 90,000 Montanans

Froze college tuition and invested in public schools

Balanced the budget and saved $600 million in our rainy day fund

Cut taxes for small businesses

IN THE SENATE, STEVE BULLOCK WILL KEEP FIGHTING FOR YOU

- ✓ Protect health coverage for people with pre-existing conditions
- ✓ Protect and expand Social Security and Medicare
- ✓ Lower the cost of prescription drugs
- ✓ Stand up to the special interests who want to give tax breaks to corporations while raising taxes on Montanans

BULLOCK U.S. SENATE 2020

Learn more: **SteveBullock.com**

PAID FOR BY MONTANANS FOR BULLOCK

Fairview Homecoming Highlights

The FHS freshman class is Hunting for a Victory during the homecoming parade last Friday. (Photo by Keri McPherson)

Above: Jaxon Vitt returns a kickoff in the second half of the homecoming football game Sept. 25. Fairview lost to Scobey 36-6. Right: The Fairview volleyball team took on Scobey during their homecoming Sept. 25. The Warriors beat the Spartans three sets to zero 25-19, 25-12, 25-14. (Photo by Keri McPherson)

GET A JUMP ON WINTER!

Firestone

WINTERFORCE 2 PASSENGER SNOWTIRES

WE DO MORE THAN JUST TIRES:

• Brakes • Shocks • Struts • Alignments • Oil Changes

WESTERN TIRE

TOYO TIRES DRIVEN TO PERFORM
Straight Talk
Honest Service
Fair Prices
Firestone

1601 S Central Ave • Sidney, MT | 433-3858 | Mon-Fri: 7am - 5:30pm

Oct 3, 2020 9:00 am CT

Clinny Schirado & Dave Schirado Estates

AUCTION

6455 41th St – Glen Ulin, ND (I-94 Exit 108, S)
N of NAPA on Co Rd 88 to Curlew Ave, E to dead end)

TRACTORS / EQUIPMENT
Clinny Schirado homemade tractor
400 LP conv to gas w/2 pt mower
M McCormick-narrow
H McCormick-narrow
C Farmall-narrow-new tires, runs
C Allis Chalmers-narrow, w/belly mount 6' mower
630 JD- wide, **W4 Farmall**
M Farmall w/schwartz front end
Ferguson -3 pt, w 7' blade
400 w/TA & F-11, **70 JD**- wide
M IH w/F-11loader & grapple
M IH w/F-11 loader & snow bucket
GVI Minneapolis Moline
C Allis Chalmers-wide CT45
WD6 McCormick Deering
(3) McCormick Deering
W9 & WD6 McCormick, Ford 9N
Misc tractor parts, valves
985 NH combine w/pickup/str8 hd
45 JD combine for parts
W7G CIH payloader w/8' bucket
H70 Hough payloader
McCormick Deering track crawler
Excavator w/3' scoop, V-plow
Schield Bantam dragline
Schield Bantam backhoe
D315 Woods batwing mower
Ingersoll Rand air compressor

SHOP / MISC

VEHICLES / TRAILERS
Model T & Model T truck
Model A made from parts
Model A & T parts
'94 GMC 1500 for parts
'90 Buick Lesabre- 4 dr, 151,703 mi, runs
'88 Chevy-½ T, 2X4, 55,150 mi,
'82 Chevy Silverado-4X4, 6.2 diesel, auto, 107, 205 mi, runs
'73 Chevy C-60-22' tilt/roll back bed, 85,878 mi, runs
'73 GMC Sprint
'67 Chevy 50-2½ T, tandem, 4 spd/2 spd, dump/gravel box, 45,431 mi, runs
'48 GMC-2½ T, 6 cyl, gravel box
'47 IH KB series 1½ T truck
'40s Chevy Thriftmaster truck
Chevy C-60-10' Omaha box
'44 GMC w/hoist & gravel box
6400 Chevy truck w/grain box
40's Dodge tow truck
Chevy Loadmaster w/box
'47ish Chevy 3600 pickup-3/4 T
Pontiac 2 dr car, IH Scout
'98 Dodge 3500-(Cenex) tire truck-5 spd,Cummins, Chl pump, air comp-new-143,650 mi GOOD!
'77 WW 6X16 stock trailer
8'X10' snowmobile trailer

HAY / LIVESTOCK EQUIPMENT
845 NH baler, **272 NH** sq baler
271 NH sq baler, 2 pt mower
FH sq bale grabber
(2) F-11 hay baskets
2 ground drive manure spreaders
barb wire, bull wire, bridge plank
wire rope, 17' culvert-rusty
steel post drivers, saddle

MOTORCYCLE/ATV/SNOW MOBILE/MOWER
TOO Many to Mention & Parts

OLD & INTERESTING
Austin Mfg maintainer-pull type
2 threshing machines
400 & other Versatile swathers
10' & 12' discs, 5' tandem disc
2 row Oliver other corn planters
10' IH end wheel drill
14' IH chisel plow
5½' & other pony drills
12 ½' spring tooth cultivator
100 IH 14' press drill
2 F-11 loaders,Oliver press drill
(3) F-11 snow buckets-8'
boom for F-11, 5' bucket
4½' Dipper bucket
#2 Ensilage/forage blower
6' steel wheel press drill
3 pt spring tooth harrow
harrows, axles, scoops, tanks
Ferguson tumble bucket
Standard post sign frame
McKee blower, grindstone
4' & sev other dump rakes
2 bottom Deere Born, forge
2,3&4 bottom plows
buzz saw w/motor on trailer
wood wagon & parts, imp. seats
Emerson 1 bot plow, harnesses
Emerson 2 row corn planter
6 horse mowers-JD, New Idea
lots steel wheels, windmill tower
7+ Stationary Engines-
McCormick Deering 1.5 hp, White Iron Works 8 hp, The Galloway 2¼ hp, Root & Vandervoort 4 hp & more
cream separator, kero stove
Magic Chef propane stove
Permalube crank oil pumps

SCRAP IRON / PARTS
piles of scrap iron & alum, tire rims, car bodies/parts, radiators
sheds full of new/used parts
Many more vehicles/hoods/cabs

**TERMS: Cash/Bankable Check *Lunch Served *More items added Daily! *Not Responsible for accidents *Statements on day of sale take precedence over printed material*Owner reserves the right to reject any and all bids *Sold as is, where is with no guarantees or warranties implied whatsoever. Due to COVID-19 Please do not bring non-essential or vulnerable persons to auction. If you feel you would prefer to bid by absentee bid or bid by phone please make arrangements by Oct 2- 5 pm CT. Please use social distancing. Loading Available after the sale. Please have items removed in 30 days NOTE: Bring a Friend or 2, as this will have at least 2 auctions at once, don't miss out. A lot of Unique items that you will not see again, Do Not let them go to scrap. Items on this sale you will not find anywhere else!*

www.midwestauctions.com/gandg
www.globalauctionguide.com
www.ndauctioneers.com
www.auctionzip.com

Fall In Love With A Great Family Vehicle

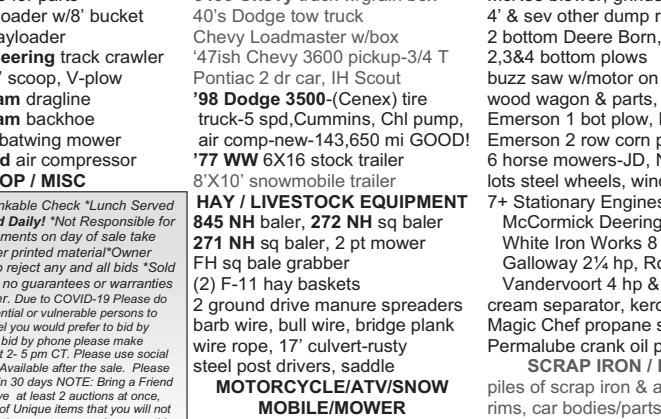

#6543

2019 LINCOLN MKT
22,280 miles, Iced Mocha

#6537

2017 EXPLORER LIMITED
26,110 miles, Smokey Quartz

#6530

2018 EXPLORER XLT
19,777 miles, Black

Eagle Country Ford

"Experience the Eagle Country Difference!"

215 East Main • Sidney, MT | 433-1810 or 1-800-482-1810 | eaglecountryfordsales.com

Richland County COVID-19 Update, Sept. 28, Active 29, Recovered 72, Deaths 2, Total, 103

By Stephanie Ler, RS, MPH, Richland County Health Department Public Information Officer

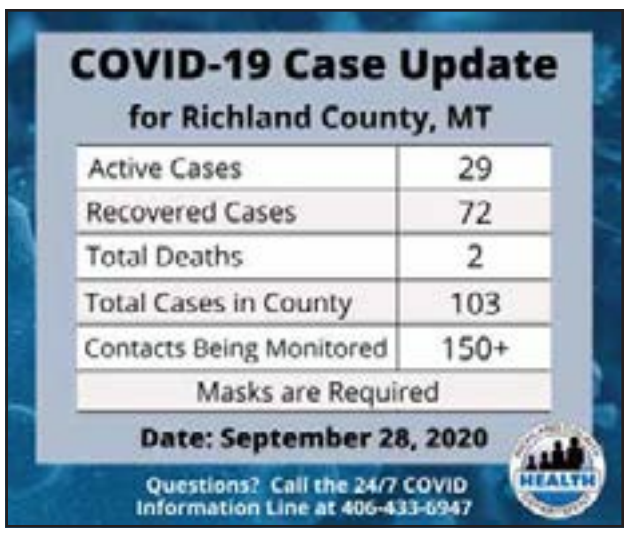

The Richland County Health Department is announcing thirteen additional active cases of COVID-19 in Richland County residents, and the release of one case from isolation. This brings the total case count to 103. At this time, 72 of the total cases are recovered, and 29 are active, with two deaths.

A more detailed update will be provided at a later time.

The Department is currently monitoring more than 150 close contacts daily.

The Health Department would like to thank community members who continue to remain vigilant in preventing the spread of COVID-19. This includes staying home when ill, washing hands often, wearing a mask, and limiting your circle of contacts.

Flag Football Action

Brody Swigart (L) runs with the ball and Henry Maurer chases him with Cameron Coryell in the background last Monday in Sidney. (Photo submitted)

Upcoming Programs at Missouri-Yellowstone Confluence Interpretive Center

Williston, ND – The public is invited to these upcoming events at the Missouri-Yellowstone Confluence Interpretive Center near Williston. All events are free and open to the public. All times are Central times. Visitors are asked to follow the CDC's recommendations on social distancing and personal hygiene.

Oct. 15: Confluence History Book Club, 7 p.m. Join history buffs in discussing this month's book. Free refreshments.

Oct. 16-17: Confluence Sewing and Quilting, 9 a.m.-4 p.m. All experience levels invited and instruction provided. Bring your own lunch.

For more information, contact Debbie Crossland or Joe Garcia at 701-572-9034. The Missouri-Yellowstone Confluence Interpretive Center is part of Fort Buford State Historic Site managed by the State Historical Society of North Dakota. Missouri-Yellowstone Confluence Interpretive Center hours daily, 9 a.m.-4 p.m., and Fort Buford is closed.

For more information about additional upcoming programs of the State Historical Society of North Dakota, go to history.nd.gov/events.

FINAL 2020 FARMER'S MARKET
Saturday, October 3rd
Corner of 2nd St NW and 2nd Ave
(parking lot east of Sidney-Richland County Library)

Sponsored by Richland Federal Credit Union and MSU Extension

Retirement AUCTION
2209 124th T Ave NW, Watford City, ND
TIMED ONLINE
OPENS OCT. 7 CLOSES: THURSDAY, OCTOBER 15 | 10AM 2020
PREVIEW: Monday, September 28 - Thursday, October 15 | LOADOUT: Thursday, October 15 from 9AM-5PM

INCLUDES: Semi Tractors, Side Dump Trailers, Vacuum & Crude Trailers, Dry Van Trailers, Pickups, Truck Attachments & Parts
STEFFES
SteffesGroup.com
Steffes Group, Inc., 2000 Main Ave East, West Fargo, ND 58078 | 701.237.9173
NBT ENTERPRISE (NICKLEBACK) | Shawn, 801.319.5089
or Terry Moe at Steffes Group, 701.237.9173 or 701.580.2426
TERMS: All items sold as is where is. Payment of cash or check must be made sale day before removal of items. Statements made auction day take precedence over all advertising. $35 documentation fee applies to all titled vehicles. Titles will be mailed. Canadian buyers need a bank letter of credit to facilitate border transfer. Scott Steffes ND81

Pharm406
PHARM406.COM
Community Immunization Clinic
Monday, October 5 • 9am - 6pm
To Be Held At Reynolds Market
$35 Influenza Quad
What's Offered?
• Influenza Quad & High Dose (cell-based)
• Pneumonia 13 & 23 • Shingles • Tdap (tetanus)
Most insurance policies accepted.
Our influenza vaccine is cell-based & twice as effective as egg-based. No need to worry about egg allergies!
Be foxy... shop Reynolds MARKET
$5 Coupon
For Reynolds Market awarded when you get your flu shot
Shops at Fox Run • 404 N Central Ave • Sidney, MT
6am - 10pm | 406-433-2305 | www.ReynoldsMarket.com

BANQUET
McKenzie County PHEASANTS forever
Join the nation's leading habitat organization for a night of food, fun & friends!
Banquet admission includes dinner, toasting & boasting with like-minded outdoor folks, chances to win great prizes, raffles & Pheasants Forever membership which includes a one-year subscription to *Pheasants Forever Journal of Upland Conservation* (five issues), and the opportunity to make a difference for habitat and conservation education in *your* community.
Membership Banquet & Benefit Auction
Saturday, October 10, 2020 • Rough Rider Center
Registration & Social ... 5:00 pm
Banquet (Prime Rib)..... 6:00 pm
Auction Begins..... 7:45 pm
$70 Includes Dinner & Membership (required)
$30 for Guest
Kids 14 & under are free
10 VIP Tables Available ($1,000 each)
If you would like to make a donation to help our local chapter, please call Rick Pokrzywinski at 701-770-2736

"New to You"
HOME FURNISHINGS FOR FALL
Dining Room Sets • Beds • Night Stands • Books
Antiques • Desks • Wall Decor • Couches & More!

YELLOWSTONE Marketplace
Mon-Sat: Noon - 6pm • Sun: by appointment
406-489-1945 • 102 N Central Ave • Downtown Sidney

Fox Hills Elementary Ribbon Cutting

Fox Hills Elementary held their grand opening and ribbon cutting on Sept. 25 in Watford City. (L-R) Lee Dobrinz, Brad Foss, Nate Ziegler, Nick Fiecke, Katie Becker, Doug Larson, Pam Ramage, Dr. Steve Holen, Virginia Ceynar, Dawn Maki, Heather Wisness and Jacob Pennington.

LYREC Book, Game & Food Drive in Oct.

In the spirit of Co-op Month Lower Yellowstone Rural Electric Cooperative (LYREC) will be holding a book, game, and food drive throughout the month of October.

Unfortunately, the seniors and children have felt the impact of social isolation with the COVID-19 pandemic. In an effort to shine light on this pandemic, LYREC will be collecting new and used books, puzzles, games, crafts etc. The donations will be distributed to several organizations throughout the LYREC service territory.

The Richland County Food Bank is continuously in need of donations. All donations are greatly appreciated.

There will be a bin placed in the front of LYREC office for donations.

If you would like to make a monetary donation, please call LYREC office at 406-488-1602.

DEQ Is Seeking Public Comment On Issuing 401 Water Quality Certification For Keystone XL Pipeline Project

Agency will hold remote public hearing in November

Submitted by Public Relations Specialist,
Moira Davin,
Montana Department of Environmental Quality

Helena - The Montana Department of Environmental Quality (DEQ) is seeking public comment and holding a remote public hearing on the tentative determination to issue a Water Quality Certification for the Keystone XL Pipeline project in eastern Montana under section 401 of the Clean Water Act.

The project requires a water quality certification because the pipeline would cross 201 wetland and water body features that are regulated under the Clean Water Act. A 36-inch diameter pipeline would be installed at water body crossings by creating an open, dry trench or by drilling under those water bodies. The open-cut, wet method of constructing stream crossings is not allowed if water is present at the time of construction. For specific rivers, the applicant would drill under the water bodies to avoid water quality impacts—those rivers are the Milk, Missouri and Yellowstone. The crossings are located in the following Montana counties: Phillips, Valley, McCone, Dawson, Prairie and Fallon.

DEQ's role is to review the application and determine if it meets state and federal water quality standards. DEQ has made the tentative determination that this project, in its current form and with the proposed state conditions, does not violate water quality standards. Issuance of the certification does not authorize the applicant to exceed applicable water quality standards.

The project would result in the permanent disturbance of roughly 0.06 acres of wetlands and 0.04 acres of water bodies for permanent access roads. The 401 Water Quality Certification only addresses water quality impacts and does not assess other possible impacts of the project. DEQ has already disclosed the other potential impacts from the project under the Major Facility Siting Act (MFSA), which required an environmental review and public input.

DEQ will host a remote public hearing on Nov. 16, to provide the public with information on the proposed issuance and to give the public an opportunity to comment. The remote hearing will be held via Zoom from 4-8 p.m., accessible both online and by telephone. DEQ will give a presentation on the 401 Water Quality Certification for this project, followed by the opportunity for the public to provide comments.

What: A remote public hearing held via Zoom.

When: Monday, Nov. 16, 4-8 p.m. MST (please log-on 10 minutes early to test your connection)

Where: Participants can sign up to attend the hearing and receive instructions about how to access the meeting. To request access visit: https://mtkeystonexlmeeting.eventbrite.com or call Moira Davin, Public Relations Specialist, at: 406-461-2503. The meeting is accessible both online and by telephone. DEQ will make reasonable accommodations for those with disabilities who wish to participate in the meeting. If you require an accommodation, please contact DEQ using the information above at least one week prior to the meeting.

The public has the opportunity to provide written comments on the issuance of the 401 Water Quality Certification for the Keystone XL Pipeline project. Written comments may be submitted by mail to: DEQ Water Quality Division, Water Protection Bureau, PO Box 200901, Helena, MT 59620. To view the application and submit comments electronically visit: http://deq.mt.gov/Public/publiccomment.

All comments must be received or postmarked by Nov. 30, to be considered.

The U.S. Army Corps of Engineers are also reviewing the project under the Clean Water Act. They held a separate public hearing on Sept. 28. Montana's issuance of the certification depends on the final issuance of the U.S. Army Corps of Engineers.

RICHLAND
Youth Hockey Registration

RICHLAND RANGERS

RYH 2020-2021
ONLINE REGISTRATION
OPEN TO ALL YOUTHS
AGES 4-18

Registration can be completed online via computer or mobile device by visiting www.richlandrangers.org and clicking the registration link. Fees are able to be paid online by credit card, debt card or by entering your checking account information for automatic withdrawals.

Online registration is open to October 5th

All players must have a current year USA hockey number before registering. Please visit www.usahockey.com/registration to obtain this number.

First time skaters also must upload their birth certificate and insurance information to complete the Richland Youth Hockey registration.

Rental equipment is available for players during our equipment rental days.

Contact Tim Averett with any registration questions 406-489-0169 • Visit www.richlandrangers.org to register

"Kathleen Williams takes the time to actually listen to people from all walks of life, and truly understand the issues on my farm in Eastern Montana, as well as those of our more urban friends in the west. She won't just be writing letters in Congress, she is someone who knows how to take action to help Montana's family farmers and ranchers and small businesses thrive."

Sarah Rachor
Farmer, Sidney

KATHLEEN WILLIAMS FOR MONTANA
KathleenForMontana.com

VOTE KATHLEEN WILLIAMS FOR CONGRESS

Solutions. The Montana Way.

Paid for by Kathleen Williams for Montana

RoundupWEB.com MOBILE FRIENDLY

The only SD18 candidate Endorsed by:

Montana Family Foundation
NRA
Montana Shooting Sports Association
Montanans for Limited Government

Steve Hinebauch

Pro-Life
Pro-Family
Pro-Gun

Less Government, More Freedom

Paid for by Steve Hinebauch fo SD18 610 RD 118 Wibaux MT

THE BUSINESS ROUNDUP

Reach 26,500 Readers in the Entire MonDak Region

Call: 406-433-3306 or email: info@roundupweb.com

visit www.roundupweb.com/directory for direct links to company websites & locations

$25.00 WK

NICK JONES REAL ESTATE
REALTOR®
Truck Route South, Sidney
Or contact one of our agents:
Justin Jones 406-480-9525
Jerrian Franzen 406-478-3773
Dennis Wick 406-480-1550
www.NickJonesRE.com

Signs of Sidney
Signs • Banners
Vehicle Lettering
Vinyl Letters
Location Signs
Decals
with High Tack Option
224 6th St. SW, Sidney • 406-433-2476 • signsofsidney@midrivers.com

• Gift Bouquets • Tuxedos • Balloons
• Fresh Made Flavored Popcorn
• Holiday & Solid Tableware
PARTY CENTRAL & MAIN STREET POPCORN
105 E Main • Sidney | 406-433-4386

HIGH CALIBER SPORTS & 4 ATHLETICS
One Location To Serve You Better!
440 N Central Ave • Sidney, MT
Shops at Fox Run | 406-433-1800
Mon-Sat: 9am - 6pm • Sun: 10am - 4pm
www.highcalibersportsinc.com

Network • Automation • Smart Home • AV Solutions
ELECTRIGLAND
225 2nd Ave NE • Sidney, MT | Mon - Fri: 9am - 5pm | 406-433-4370

DOORBUST'N Portables & Septic Service, LLC
Office: (406) 433-7586
Fax: (406) 433-7596
Service: (406) 489-0915
• Portable Toilet Rentals
• Septic Pumping & Installation
• Jetting Frozen Sewer Lines
• Snake Jobs
• Camera-Locate Sewer Lines
• Pipe Burst Sewer Lines (eliminates digging up entire yard)
• Troubleshooting
Blaine Rogers – Owner | PO Box 1003 | 34980 Hwy 23 • Sidney, MT

Sidney LUMBER
Mon-Fri: 8am - 3pm
1420 5th St SW • Sidney, MT
406-433-7767 • By Appt: 406-489-1880
WE WILL NOW CONTRACT YOUR ENTIRE JOB!

FOX HILLS GOLF COURSE
New 18-Hole Course:
• 12-Playable: now open
• Driving Range: now open
• Fox Hole Restaurant: open daily 11am - 10pm
Catering Available! Contact us to book parties, banquets, weddings, receptions, corporate meetings, etc.
701-842-2074 | 3104 4th Ave. NE | Watford City, ND

Customer Service is Our #1 Priority
Border STEEL & RECYCLING, INC.
Farm & Ranch, Oil Field & Construction Materials, Fencing Supplies, New Steel, Pipe, Aluminum & Stainless
Sidney: 35002 CR 123 • 406-433-7737
Glendive: 2703 W. Towne St. • 406-377-4398
Plentywood: Hwy 16 East • 406-765-2624
Williston: 13896 W. Front St. • 701-572-5493
Miles City: 12 Peggy Lane • 406-874-7428

Parents And Daycare Help Kids Reach 1,000 Books

Submitted by Kelly Reisig, MBA Director

Thanks to the efforts of their parents and their daycare provider, two kids completed reading 1,000 books before kindergarten. Both kids are students at Sue's Sunshine Daycare with Sue Cox. Emily Edwards, age 4, is the daughter of Teresa and Robert Edwards. Jaylee Mulkey, 3, is the daughter of JD and Jessica Mulkey.

To encourage a love of reaching in children like Jaylee and Jessica, the Sidney-Richland County Library is promoting "1,000 Books before Kindergarten", a nationwide program that encourages parents and caregivers to read aloud with their children every day. Research continually shows that children who are read aloud to every day before kindergarten will have higher scores and more success when they begin school. Most importantly, sharing books with children promotes a lifelong love of books and learning.

The theme of the Sidney-Richland County Library program is "The Magic of Reading". Children receive a small prize at each 100-level milestone, and at the end of the program participants earn a certificate and t-shirt for successful completion. This program is free to children ages 0-4 and their families. Stop by the library to sign up today!

Jaylee Mulkey (Photo submitted)

Emily Edwards (Photo submitted)

Letters To The Editor

Dear Editor:

Experience and Safety in the Attorney General Race

Raph Graybill comes to the Attorney General as the only candidate who served as a law enforcement officer as a member of the NYPD. In private practice he represented inventors and entrepreneurs harmed by unfair business practices by multinational corporations and banks. As Chief Legal Counsel to Governor Bullock, he went to court against the federal government beating the IRS when they tried to shield dark money groups from disclosing the names of their corporate donors. He took on the feds again and won when they broke our U.S. Constitution by illegally appointing an anti-public lands extremist as director of the Bureau of Land Management. And, Graybill successfully defended the Habitat Montana program before the Montana Supreme Court when extremists on the Land Board tried to kill the program and public access for hunting and fishing.

Like he's done time and time before, Graybill will be our independent watchdog as Attorney General and fight for our rights and values. He will defend our healthcare protections, lower prescription drug costs and stand up for farmers and ranchers against price manipulation.

His opponent, Roosevelt County Austin Knudsen, claims to be tough on crime. But Roosevelt County has the highest crime rate in the state. As a legislator, he introduced no bills to address the drugs and addiction. In fact, he voted to rip away our healthcare, which provides mental health, and drug treatment services to Montanans, and law enforcement agree these services keep our communities safe. Knudsen is not serious about tackling the meth problem in Montana.

When COVID -19 cases began to rise, Knudson authorized the County Rodeo against the recommendations from his Roosevelt County Public Health to not hold large gatherings and wear masks. As of 9/25, Roosevelt County has 219 active cases. Roosevelt County has a population of about 11,000, but has the 4th largest number of cases in the state, behind more populated counties like Yellowstone, Flathead, and Cascade. Neighboring Richland County only has 10 active cases because we followed Board of Health guidelines and canceled the County Fair and Rodeo.

My vote will be Raph Graybill for Attorney General, who is the only candidate that has been before the Montana and US Supreme Courts to defend our values. Graybill is committed to serving Montana by preserving our right to healthcare, public education and keeping our communities safe. My vote is based on qualifications and trust, and we cannot trust Austin Knudsen.

Janet Martineau
Sidney, MT

Dear Editor:

Melissa Romano is the education champion we need in response to the Coronavirus pandemic. Montana needs the dedication and commitment to our public education system that Melissa Romano has demonstrated time and time again. She will ensure our children and teachers have the resources they need to succeed in the coming school year. Her opponent, Elsie Arntzen has failed to show the leadership Montana needs during these difficult times. She has continually prioritized the needs of private institutions over public schools. In contrast, Melissa Romano has stepped up to the plate in the era of COVID-19. Romano has created a blog called, Teaching Together, for teachers and parents to utilize, hosts Story Time on a weekly basis, and honors teachers making a difference with her Celebrate Teachers program. Melissa Romano will restore leadership to the Office of Superintendent come this fall.

Barb Gartner,
Glendive, MT

RETIREMENT AUCTION

SATURDAY, OCTOBER 10, 2020 9:00 A.M.

OWNERS: GENE AND ALICE ENGEN 406-525-3736 • LOCATION: From Vida, MT- Take Highway 13 South for 4.7 miles From Circle, MT- Take highway 13 North for 24.8 miles • Lunch will be available.

R-K AUCTION RECOMMENDS THAT YOU WEAR A MASK, (PLEASE BRING YOUR OWN OR I HAVE A LIMITED SUPPLY) AND PLEASE PRACTICE SOCIAL DISTANCING.

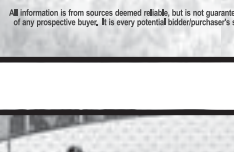
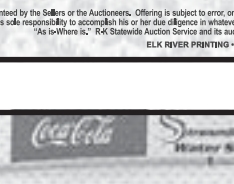
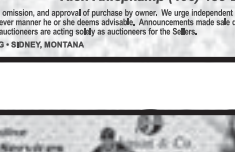
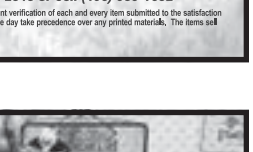

••• ANTIQUE & VINTAGE FURNITURE & ANTIQUES •••

•Heywood-Wakefield Coffee Table & 2-step end Tables
•Kidney Desk
•Chromecraft Table w/leaf and 2 sets of chairs
•Pedestal Oak Table w/2 leaves
•Oval Table
•Oak Buffet w/mirror
•Waterfall Desk
•School Desk
•Rocking Chair
•Boston Rocker
•1912 Montgomery Ward Rocking Chair
•3-way Floor Lamp
•Diamond Willow Lamps
•Maple/Walnut Lamps
•Metal Serving Cart w/removable top tray
•Burdick Treadle Sewing Machine in cabinet
•Wood Cupboard
•Piano Bench
•Foot Warmer
•(2) Adjustable Settees
•Washstand
•Milk Bottles & Caps
•Bottle Capper
•Enamel Ware (coffee pots, kettles, washbasins)
•Wagner, Griswald & Lodge (Fry Pans,
•Griddles, lefse grill & oval kettles)
•3# Decorator Coffee Cans
•Glass Jars & Bottles
•20, 10 & (2) 5-gallon Redwing Crocks
•(6) Crock Jugs
•Teacups/saucers
•1-gallon Glass Butter Churn
•3-gallon Wood Butter Churn
•Butter Bowl, Paddles, Molds
•(5) Butter Crocks
•7-up State Cans
•China Cups & Saucers
•Depression & Cranberry Glass
•Milk Glass (vases & fruit bowls)
•McCoy Vase & (4) Pedestal Cups
•Cameras & Projectors
•Telephone
•78 & 45 rpm Records
•Sad & Gas Irons
•Glass, Brass & Porcelain Doorknobs
•Skates & Skis
•Wood & Metal Toys
•Erector Set
•Hubley Toy Tractor
•Viewmaster Viewers & Discs
•Trikes & Bikes
•(2) Flat Top Trunks
•Many Old Suitcases
•(4) Oil Lamps
•Kerosene Lanterns
•Aladdin Lamp
•(2) Meat Grinders
•Cabbage Slicer
•Men's & Ladies Hats
•Baby (bassinet, highchair, clothes)
•Galvanized 7' Barn Cupola
•(2) Copper Wind Vanes
•Cast Iron Cook Stove
•2-burner Monarch Stove
•Conventional Washing Machine (1-electric, 1-gas)
•Mangle
•Laundry Carts
•Pioneer Wringer
•Round hand Washing Agitator
•Washtubs
•Pump Jack
•Drill Press, Vice
•2-iron & 1-cast iron Implement Seats
•Ship Lap & Lumber
•Cenex, Co-op, Conoco (Metal Gas Cans)
•Galvanized Pails, Coal Buckets
•Army Cots w/air mattresses
•1-24 & 2-15 dozen Wood Egg Crates
•Many Cream Cans
•Nail Kegs, Wood Whiskey Barrel
•Corn Sheller, Corn Planter
•License Plates
•Flares & Fire Extinguishers
•Gas Nozzle, Tire Pump
•Animal Traps

••• PISTOLS & GUNS •••

•Ruger Super Black Hawk 44 w/extra grips & holster
•Red Hawk 44 magnum Stainless w/extra grips & holster
•Model J-22 Long Rifle & holster
•Ravin P-25 Semi Auto
•Rosco Vest Pocket 22 short
•Ruger new model 22
•Ruger Colorado Centennial 22 w/extra cylinder & display box
•High Standard Sport King 22
•Winchester 22, model 310
•Winchester 30-30, model 94, lever action
•(2) Winchester 25-35, model 94, lever action
•Winchester 22/22mag, model 94, lever action
•Winchester 30-30, model 94, lever action w/ saddle rings
•Remington 22 short/long Rifle, model 514
•Ruger 220 Swift, model M77 w/Bull Barrel & Bushnell Scope
•Mossberg 22-250, model 800 w/Weaver 3x9 Scope
•Parker-Hale 6mm Rifle w/Tasco 4x32 Scope
•Browning 257 Roberts w/thumb hole Stock & Bushnell Scope
•BSA 243 Rifle w/Weaver K-4 Scope
•Mossberg 410 Shotgun, 2"/4" shells
•Complete RCBS Reloading Equipment & 26 dies
•Remington Collectible Containers w/22 shells

••• MACHINERY, ••• GARDEN & SHOP

•Buhler/Farm King 10x60 PTO Auger
•Brandt 7"x47" Auger
•Electric Drill Fill Auger
•JD 24 T Small Square Baler
•3 pt. 8' Cultivator
•3 pt. 1-bottom Plow
•Intl. 3 pt. PTO 9' Mower
•JD #4 Mower
•Intl. 6' Pony Drill
•(5) 4' Sections of Spring Tooth Drags w/hitch
•Dump Rake
•JD model 68 Riding Lawn Mower
•JD Snowblower
•(200) Small Square Prairie Hay (kept inside)
•Pioneer Hero 2 Fanning Mill w/elevator
•150-gallon Fiberglass Pickup Water Tank
•ATV 8' pull-type Sprayer
•1,000-gallon Fuel Tank w/electric meter pump
•110-gallon Pickup Fuel Tank & pump
•Oil Barrel Dispenser w/rack
•Forney Welder
•Acetylene Welder w/bottles
•(2) Chain Saws
•Chains, Come-a-longs, Boomers, Tow Ropes
•(5) Spools of Electric Fence
•Socket Sets, Many Misc. Tools, Wheelbarrows
•Gravel Scoop
•Chain Hoist
•(4) Water Pumps
•Antifreeze Pump
•JD Umbrella

••• VEHICLES, ••• MOTORCYCLES & CAMPER

•1977 Ford ¾ ton Supercab Pickup (original & excellent condition)
•1970 Ford F350 Pickup w/hoist & stock rack
•8' Pickup Stock Rack
•1973 Mercury Monterey Custom 4-dr Car w/pillared hardtop (original, excellent condition)
•1972 Ford 2-ton Truck w/16' grain box & roll-tarp
•1973 Honda Trail 90 Motorcycle
•1978 Honda 3-Wheeler
•1979 Honda XL75 Motorcycle
•1976 Red Dale Camper Trailer, fridge, heater (excellent condition)
•Pickup Racks to haul 2-wheel Motorcycles

••• TACK, FISHING & MISC. •••

•Bighorn Saddle & pad
•(2) Pleasure Saddles & pads
•Bridles, Bits Halters
•Lead Ropes
•Horse Collar & Hames
•Grooming Equipment
•Silver Inlay Mexican Rowels
•English & Crocket (Spurs)
•Fishing Poles & Reels
•Bamboo Poles
•Ice Auger, Ice Saw
•Fishing Chairs
•(2) 10x10 Canopies

AUCTIONEER'S NOTE: Gene and Alice have collected many antique and vintage items over several years. They have decided to retire and liquidate their inventory of item. Nearly everything is in very good to excellent condition, including their vehicles. There is something for everyone and you will not want to miss this sale! Hope to see you on October 10th! Rick

RK Rick Kniepkamp
Circle, Montana STATEWIDE AUCTION (406) 485-2548
WE SELL & ADVERTISE ACROSS THE UNITED STATES
www.r-kauction.com
Rick Kniepkamp (406) 485-2548 or cell (406) 939-1632

All information is from sources deemed reliable, but is not guaranteed by the Sellers or the Auctioneers. Offering is subject to error, omission, and approval of purchase by owner. We urge independent verification of each and every item submitted to the satisfaction of any prospective buyer. It is every potential bidder/purchaser's sole responsibility to accomplish his or her due diligence in whatever manner he or she deems advisable. Announcements made sale day take precedence over any printed materials. The items sell "As is-Where is." R-K Statewide Auction Service and its auctioneers are acting solely as auctioneers for the Sellers.

ELK RIVER PRINTING • SIDNEY, MONTANA

THE 2ND WAR IN WATFORD CITY

OCTOBER 2ND AND 3RD

Adults - $12

Children 13 & Under - $8

Tickets available while they last at the RRC or at RoughRiderCenter.com

Proudly Presented By

NORTHERN STATES FISHING TOOLS

ROUGH RIDER Center

Friday and Saturday puck drop at 7:00 p.m.

Both teams will wear commemorative jerseys auctioned after the games

Fall Special Section

WIDE VARIETY OF QUALITY CLEANING SUPPLIES

FOR EVERY ROOM IN YOUR HOUSE!

Brooms, dust mops, microfiber cloths & floor cleaning system, multi-surface cleaners, wax, floor stripper & more

Get Ready For The Holidays...Order Supplies Now!

East-Mont Enterprises Inc.

CANDY · PAPER GOODS · CLEANING SUPPLIES & MORE!

608 E. Main • Sidney, MT | Wholesale Distributors | 406-433-2910

Auto tune up
Automotive air conditioning
Small engine repair • Custom exhaust
Brake & drive train repair

Sidney Carburetor & Electric

303 N. Central Ave. • Sidney, MT • 406-482-3302

Why wait until it is

20° Below

to have your furnace serviced?

Call now to schedule your fall furnace service! Our service technician can make sure your heating system is ready to provide another season of warmth!

We service most makes and models.

FRONTIER

Heating • Refrigeration • Air Conditioning

SIDNEY, MT

488-4657

Your Number One Pick In Home Automation

- Network
- Automation
- Smart Home
- Audio Video Solutions

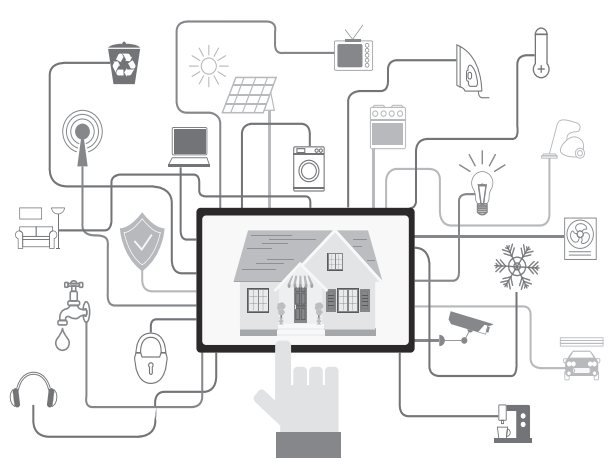

SMART HOME

ELECTRICLAND

225 2ND AVE NE
SIDNEY, MT

MON - FRI: 9AM - 5PM | 406-433-4370

GET READY FOR WINTER DRIVING

We've Got The Tires To Fit Any Vehicle!

Get Up To $75*

When You Purchase Four Qualifying New Goodyear Tires!

GOODYEAR

*Oct 1 - Dec 31, 2020. See dealer for details.

Get Up To $80*

When You Purchase Four Qualifying New Hankook Tires!

HANKOOK driving emotion

*Now through Oct 31, 2020. See dealer for details.

LEE'S TIRE AND SERVICE CENTER

349 22nd Ave NW • Sidney, MT
406-488-6636 • 1-800-967-3795

IT'S FALL CLEAN-UP TIME!

BRING YOUR SCRAP & TAKE HOME WHAT YOU NEED

Coral Panels & Gates, Construction, Fencing & Structural Steel Products!

- Plastic & Steel Culvert • Perforated Pipe • Metal Siding & Roofing • Railroad Ties
- Rough Cut Lumber • Used Pipe, Rod, Grate, Guardrail & Tanks • Continuous Fence
- Metal Gates • Wire Fencing • Panels • And More!

Customer Service is Our #1 Priority

Border STEEL & RECYCLING, INC.

Farm & Ranch, Oil Field, & Construction Materials.
New Steel, Pipe, Aluminum, Stainless & Scrap Iron.

Sidney: 35002 CR 123 ..... **406-433-7737**
Glendive: 2703 W. Towne St..... **406-377-4398**
Plentywood: Hwy 16 East **406-765-2624**
Williston: 13896 W. Front St **701-572-5493**
Miles City: 12 Peggy Lane..... **406-874-7428**

Solutions for your success.

horizonresources
Solutions for your success.

Contact your local Horizon Resources Agronomy Division for your application needs!

Williston, ND
701.572.8354
866.572.8354

Wildrose, ND
701.539.2272

Zahl, ND
701.694.4111

Culbertson, MT
406.787.6606

Fairview, MT
701.844.5775

Savage, MT
406.776.2489

horizonresources.coop

Moving Houseplants Indoors-Summer Vacation Is Over For Your Plants

By Andy Kuester, Handy Andy's Nursery

Every year at the first signs of fall temperatures begin to dip and we can start to expect the occasional overnight frost. This reminds us that winter will soon be here. It's time to start thinking about any of those plants you've enjoyed this summer and whether or not you would like to attempt to SAVE them by overwintering them indoors. There are many factors involved with overwintering plants in your home. Let's spend a few minutes outlining those various things.

Cleaning

When deciding to bring a plant inside for the winter it is best to make sure that there are no "friends" who may hitch a ride and be problems for you later. Spend some time with your plant outside with your garden hose. A light shower of water applied over all the leaves can help to wash away many problem insects that could migrate to other indoor plants once inside. This can also help refresh and revive a plant's ability to take in light. By removing grit from the surfaces of the leaves it allows the plant to better take in the light it needs to survive.

Pests: Safe Ways To Stop Them

There can be tiny insects that are difficult to see. If you would like to, you can use an insecticide at this time, to get rid of unwanted insects. Many insecticides have harmful chemicals that can be a "no no" in indoor environments, so using those products outside while you have the opportunity to do so can solve some problems early. Products such as Neem Oil are safe alternatives to pesticides indoors. The other safe option is simply alcohol. A solution of water and alcohol can kill many pests that bother plants indoors. Do take care when using the alcohol method to not allow alcohol to stay on the leaves for a long period of time. Spray the plant and then wash off the alcohol within a few hours. Alcohol because of its makeup has "drying" effects on our skin as humans, as well as on plants. A squirt of dish soap in the solution can also help as the soap can also help to suffocate and trap unwanted pests.

Light: It's Essential

Many plants, especially annuals, veggies, and herbs require high amounts of light in order to do well indoors. Other plants such as tropicals or houseplants hail from regions that are naturally not as bright. This means they can handle darker indoor environments better.

It isn't uncommon to see very little growth in plants during this time of the year. Even when you correct the challenges facing plants such as temperature. The factor of light is also very important. Due to our distance from the equator, our days in the months of Oct.-Feb. are extremely short. This short day length prevents plants from receiving the amount of light they need. As a result, they may not do much growing during those months. You may not see any new leaves during this time. Do not be alarmed. Make sure however, that you're only providing water when the plant needs it.

Feeding & Fertilizing

While all living things need nutrients to survive, they need far more when they are active than when they are not. During the months mentioned above, little to no fertilizer is recommended when plants are subject only to natural sunlight. There are some basic rules for fertilization that are often helpful. People ask often "when can I fertilize?" That answer is; when you see plants actively growing and producing leaves. The other question is "how often?". That answer is every third watering. The third and final question of course is "how much?" For that I would direct you to the information on your fertilizer container. Many fertilizers have an outdoor AND an indoor strength. Follow the indoor. And don't be afraid to even go at half the indoor strength.

Watering

Lastly, the water needs of your plants while they were outside will vary greatly now that you have changed its conditions. Bear that in mind as you water and care for your plants. Water only when the soil is dry one to two inches down.

If you have further questions, or specific questions about your plants. We're here to help. Reach out to us! Until then, good luck, and happy growing!

Johnson Hardware & Furniture Is
"YOUR HOME FOR YOUR HOME"

All Your Kitchen & Laundry Room Appliances

Whirlpool MAYTAG Amana

Mattresses For The:
- Kid's Room
- Guest Room
- Master Bedroom

Serta

• Sheets • Mattress Protectors • Pillows & More

Family, Dining Room And Bedroom Furniture

JOHNSON HARDWARE & FURNITURE since 1915 Ace Hardware

Mon-Fri: 9am - 5:30pm
Sat: 9am - 4pm
www.JohnsonHardwareAndFurniture.com

Office: 406-742-5312
Dispatcher: 701-844-1234
Fairview, Montana

HURLEY'S ENTERPRISES

- Truck And Trailer Repair
- DOT Inspections
- Tire Sales And Repair
- Auto And Truck Services
- Farm Equipment Repair And Parts

BE PREPARED THIS WINTER!
Predications are below average temperatures and above average snowfall!
Loader Winter Attachments Arriving Soon
• Snow Blowers
• Snow Pushers
• Snow Blades
and more!

Bobcat of Williston
Bobcat · DOOSAN · Diamond Mowers · GRAVELY · ARIENS · MANITOU HANDLING YOUR WORLD · PRO-TECH
Sales • Rental • Service • Parts
4419 W Front Street • www.goironhide.com

3 Essential Tips To Keep Families Healthy This Fall

(BPT) - For many families across America, fall is viewed as a time to reset and create new rituals, especially with key moments like back-to-school. We all know common routines have been disrupted due to the COVID-19 pandemic, which makes parenting more challenging than ever. This year, preventing illness at home is part of everyone's focus. A simple runny nose could mean anything from the common cold or allergies to something more serious like the flu or COVID.

"This fall, parents' #1 priority should be keeping their family healthy," says Dr. Wendy Wright, adult and family nurse practitioner, owner of two family-health clinics and spokesperson for Advil. "In addition to COVID-19 concerns, there's the typical cold and flu season to consider, with these dual threats unlike anything we've ever faced before. By being proactive and knowing smart steps to treat illness, you'll help support your family's well-being."

Wright recommends these three tips to help keep families healthy this fall:

1. Wash and disinfect daily

Whenever you and your family re-enter the home, wash your hands right away with soap and water. Wash hands well for 20 seconds, or about the time it takes to sing "Happy Birthday" twice. Washing your hands is one of the easiest, most effective ways to prevent the spread

Continued on page 13A.

Stop a Cold And Flu Before It Stops YOU!

Cold & flu season is upon us. Stock up on all of our MUST HAVES to help you get through the dreaded sniffles, sore throats, and upset stomachs!

Scimune: Stop sickness before it stops you! Start this easy 4 day pack at the first sign of illness to boost your immune system. One of the top selling items and most recommended by our pharmacists!

Elderberry: Great for kids and adults! Wild elderberry extract is loaded with great natural activating immune boosting components!

Don't forget your cold and flu season necessities! Kleenex, cough drops, sanitizer, and more all available on our shelves.

Flu Shots are available with our pharmacists, Jenna & Kelsey! ***Call to schedule yours today.***

get your flu shot here!

LARSEN SERVICE DRUG
701-444-2410
"Committed to a Happy, Healthy YOU!"
244 N Main St • Watford City, ND

Check Out Our New Fall Collections!

Get Ready For Halloween!

LOTS of New Decore!

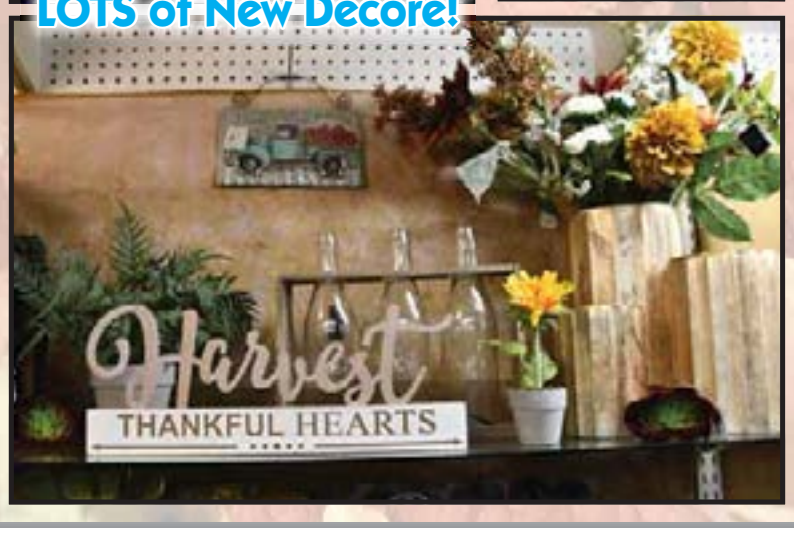

Barrett Pharmacy & Variety
145 Main • Watford City, ND | 701-842-3311

We would like to say THANKS to everyone who has allowed us to be part of their projects.

Prairie Electric
We look forward to working with you again!
Residential • Commercial • Industrial
406-776-2474 | prairieele@midrivers.com

HARVEST MORE OF WHAT YOU GROW.

From header to spreader, Case IH Axial-Flow® combines are designed to put more high-quality grain in the tank and profits in your pocket. Thanks to easy adjustment options that match your crop, acreage and field conditions, Axial-Flow combines deliver the capacity you need — all while minimizing potential grain loss. The 250 series Axial-Flow combines are factory fit with AFS Connect. Add the automated efficiency of the optional AFS Harvest Command and take control of your harvest. See us today or visit **caseih.com/combine.**

SEE US TODAY!

Tri-County Implement Inc
2429 W Holly Street
Sidney MT 59270

406.488.4400
www.tri-cnty.com

All rights reserved. Case IH is a trademark registered in the United States and many other countries, owned by or licensed to CNH Industrial N.V., its subsidiaries or affiliates. www.caseih.com

CASE IH AGRICULTURE

Falling Into Home Safety

(BPT) - While the crisp autumn air signals the change of seasons, it also brings fire safety risks associated with fall activities, such as getting cozy around a campfire and burning candles. While spending more time at home and cooking more indoors as cooler weather approaches, it is important to be prepared. According to the National Fire Protection Association (NFPA):

* Unattended cooking is the number one cause of home fires in the U.S.;

* Campfire accidents send thousands of people to emergency rooms with burn injuries every year;

* More than half of candle fires (59%) start because a flammable object is too close to the candle.

As temperatures begin to drop, make sure to check out these fire safety tips from First Alert:

Be alert while cooking. Cooking fires are expected to continue to increase with more cooking occurring at homes across the country right now, so it is important for you to stay alert and be mindful in the kitchen. Stay in the kitchen while you are frying, grilling, boiling or broiling food. If you are simmering, baking or roasting food, check it regularly, remain in the kitchen and use a timer to remind you that you are cooking. Keep anything that can catch fire - oven mitts, wooden utensils, food packaging or dish towels - away from your stovetop.

Play it safe around a campfire. Whether in your backyard or on a campsite, it is important to know how to enjoy a campfire safely. Campfires need to be placed at least 25 feet away from any structure and anything that can burn, such as dry leaves and shrubs. Avoid burning on windy, dry days and never use gasoline or other flammable liquids. Always attend to the campfire and keep a close eye on children while the fire is burning, especially when roasting marshmallows.

Practice candle safety. Candles can add lots of ambiance to your indoor and outdoor areas, but they can easily ignite anything that can burn. When burning candles, keep them at least a foot away from anything flammable, never leave them unattended and place them out of reach from children. Make it a routine to check that all flames are extinguished before you leave the area.

Be prepared to put out a fire. Fires can spread very quickly and have the potential to cause significant damage. You should always be prepared with a fire extinguishing device nearby, like First Alert EZ Fire Spray. It's easy to use - just point and spray - and features a familiar lightweight spray-can design to help stop fires fast. Plus, it discharges four times longer than regular extinguishers (based upon approximate size of fire extinguishing vs. 1-A:10-B:C) and is easy to clean up after use. Its small size makes it easy to store, like in your kitchen cabinet, or perfect to have near you around the campfire.

Teach kids about fire safety. While many children will be at home this school year, it is important to remind them about staying safe when near an open flame. Teach kids to stop, drop and roll. Talk about the dangers of open flames and run through safety drills so everyone will feel confident to handle a scary situation.

"While spending more time at home, it is important to be prepared, such as having a fire extinguishing device nearby and discussing safety with your entire family to help ensure everyone is ready in the event a fire incident occurs," said First Alert marketing director Tarsila Wey. To learn more about fire safety, visit FirstAlert.com.

3 Essential Tips...

Continued from page 12A.

of germs.

If soap and water aren't readily available, the CDC recommends an alcohol-based hand sanitizer that contains at least 60% alcohol. You should apply the hand sanitizer gel in the palm of your hand, rub your hands together and then rub the gel on your hands and fingers for 20 seconds until they're dry.

You should also disinfect commonly touched items. For kids attending school, this means wiping down backpacks, lunch boxes inside and out and folders used to bring paperwork to and from school each day. If done according to directions on the disinfectant, this helps kill germs and can further lower the risk of spreading infection.

2. Monitor and treat a fever

This cold and flu season, monitoring and treating fevers are more important than ever to reduce the spread of germs. Readings at or over 100.4 F indicate a fever and may be a sign of underlying illness. Keep family members at home if they have a fever and treat as necessary with Advil to reduce fever and relieve minor aches and pain associated with the common cold or flu. There are different types of Advil that your entire family can use to ensure everybody in your home has options.

3. Set routines to prioritize health

Routines bring structure to the day, something that will be key this fall when kids are back in school, be it in-person, at-home or a hybrid approach. Now that kids are waking up earlier, they also need to go to bed early, so it's important to set a sleep routine for your family. Adequate sleep provides energy, helps students focus at school and supports a healthy immune system.

The CDC recommends these sleep guidelines depending on your child's age:

* Preschool 3-5 years old: 10-13 hours

* School-age 6-12 years old: 9-12 hours

* Teen 13-18 years old: 8-10 hours

A well-balanced diet is also important for a healthy household. The CDC recommends the following healthy eating habits:

* Provide plenty of vegetables, fruits, and whole-grain products

* Include low-fat or non-fat milk or dairy products, including cheese and yogurt

* Choose lean meats, poultry, fish, lentils, and beans for protein

* Encourage your family to drink lots of water

* Limit sugary drinks

* Limit consumption of sugar and saturated fat

Parents should also ask kids how they are feeling both mentally and physically and note any symptoms. Of course, if someone feels ill or is showing signs of sickness, stay home and seek immediate medical attention from your family doctor, local pharmacist or other healthcare provider.

"This fall will be different than what we're used to," says Wright. "With a positive attitude and proactive planning, you can support your family's wellness and help them thrive educationally."

GAS OIL CHANGE
(includes multipoint inspection)
$54.95
DIESEL OIL CHANGE
(includes multipoint inspection)
$84.95
Brake & Transmission Flush | Alignments | Tires
Windshields | Cabin Filters | Wiper Blades | Towing
BUICK CHEVROLET GMC CERTIFIED SERVICE
Gem City MOTORS
* See dealer for details. Coupon required.
703 S. CENTRAL • SIDNEY, MT | WWW.GEMCITYMOTORS.COM | 406-433-3120

QUINNELL ELECTRIC
Call us for all your electrical needs!
• New Construction
• Commercial
• Residential
• Remodels

Chuck Quinnell: 406-776-2331

NICK JONES REAL ESTATE

Residential • Commercial • Agricultural

Justin Jones 406-480-9525
Jerrian Franzen 406-478-3773
Dennis Wick 406-480-1550
Mary Graham 406-293-1454
Carol Ault Office Manager
406-433-4445 | 310 14th St SE • Sidney, MT | www.nickjonesre.com

CHECK OUT THESE SERVICES

TOWN & COUNTRY REPAIR
406-774-3475
Lambert, MT
• Tires
• Tune-ups
• Overhauls
• Windshields
• Break Work
• Air Conditioning

Chad's Furniture SIDNEY, MONTANA
302 East Main
Sidney, MT
406-433-1005
Mon-Fri: 8am - 5pm
Sat: 8am - 3pm
For Your Flooring Needs...

HELENA®
HELENA CHEMICAL COMPANY
701-444-3772
1164 Hwy 1806 W • PO Box 1229 • Watford City, ND

PJ's Auto Glass & Tint

• Auto Glass Replacement
• Window Tinting
• Interstate Battery Dealer
406-798-3686 or 489-3686 | Insurance Approved | Sidney, MT

Millers Garbage Service
Savage, MT • 406-776-2334

METZ FUEL AND SERVICE
Oil Changes
Full Service Gas • Bulk Fuel
406-433-2402 | 625 S. Central • Sidney, MT

Carlson New Custom Built Home

Picking up the pieces after a fire is a challenging and emotional task for any homeowner, Billy and Sheri Carlson needed to do just that following a recent fire in their home at Tobacco Gardens on Lake Sakakawea. Billy is a Watford City native and his wife Sheri is from Wyoming. The Carlsons along with their kids Halle, Kyle, and Emma are a big part of the community and own Northern States Fishing Tools.

Following the fire they needed a complete rebuild of the family home. They called in a number of contractors to take on the project. MacGrady Construction, Sidney, was the general contractor. Quality Concrete, Savage, poured the basement and driveway with decorative touches by Manuell Vasquez Construction, Watford City. Agri Industries, Sidney, handled the plumbing. Prairie Electric, Savage, did the electrical and Frontier

Continued on next page.

The Carlson's new custom home at Tobacco Gardens. (Photo submitted)

The Carlson's beautiful new kitchen. (Photo submitted)

The new living room fireplace. (Photo submitted)

GET READY FOR FALL!

Trailers To Fit Your Needs!

We Rent Telehandlers, Boom Lifts, Scissor Lifts, Excavators, Tractors & Attachments, Skid Steers & Accessories, Generators, Light Plants, Compressors, Scaffolding, Sewer Snakes, Power Tools, Flooring Tools, Golf Carts, Concrete Forms & Finishing Rentals

B&B RENTAL SALES AND SERVICE
SIDNEY, MONTANA

406-433-7368 • 406-433-1888 | Mon-Fri: 6am - 5:30pm
34940 Hwy 23 • Sidney, MT | www.bbsalesandservice.com

WEEKEND SPECIAL
Rent Fri 2-5pm, Return Mon 7-9am
For A 1-Day Charge!

"We Help People LOVE The Place They Call Home"

Refurbished, Handcrafted & New Pieces,
Home Decor & Original Art

home comforts

Mon-Fri: 10am - 6pm • Sat: 10am - 5pm
619 2nd St W • Williston, ND | 701-774-2318

Thank You Billy & Sheri Carlson

We are proud to have designed & supplied your new cabinets & countertops

Creative Solutions
DURASUPREME

Available By Appointment
109 3rd Ave NE • Sidney, MT | 406-488-1461

KNAUF INSULATION

IT'S TIME TO SAVE ENERGY

Batt or Blown in Available

Blower available with purchase of insulation.

Builders FirstSource
ProBuild, LLC

100 14th Street SE • Sidney, MT
406-433-2012 • www.bldr.com
M-F: 7am - 5pm • Sat: 8am - 1pm

The buffet and dining area between the kitchen and living room in the Carlson's new open concept home. (Photo submitted)

The Carlson's spacious master bathroom. (Photo submitted)

Continued from previous page.

Heating, Sidney, completed the HVAC system. Builders FirstSource, Sidney, supplied the windows for the project.

Additional construction professionals completed the beautiful interior finishes. Ryan Dempsy Drywall, Sidney, did the interior drywall and perfataping. MacGrady Construction meticulously painted the interior of the home. Sidney Paint and Glass, Sidney, supplied the durable flooring and Creative Solutions, Sidney, designed and supplied the modern, functional cabinets and counters.

The cabinets throughout the home are rustic hickory in natural stain with traditional raised panel doors. Counter tops are amazing Cambria quartz in Armatage (black with white veins of white, gray and copper) throughout the kitchen, buffet, media room and master bath. The additional bathrooms throughout the house are furnished with new laminate black vein counter tops.

The kitchen is any chef's dream featuring a large island with two levels for both prep and eating. The innovating design incorporates a pop up mixer cabinet, a pull out recycling center and prep sink. The kitchen has commercial appliances including the room's focal point, a 48" cook top. Other appliances include built in dual ovens, French door refrigerator and KitchenAid dishwasher with integrated controls. A large under mounted sink looks out the 93" window overlooking the beautiful lake. There is a massive buffet, which is great for storing dishes and serving pieces along with entertaining.

MacGrady handcrafted the stunning floor to ceiling fireplace in the living room. The stock fireplace also features a quartz hearth and custom timber mantel with a beautiful family photo of the Carlsons.

MacGrady also constructed a stunning master bath. The master has a double vanity and makeup area. The beautiful walk in shower and soaker tub are surrounded by matching rockwork with complementary tile in the shower. The space blends together beautifully with the quartz countertop and custom cabinets.

The Carlsons are thrilled with their new custom built home. Their favorite part of the home is the kitchen, dining and living space with an open floor plan but still has a different feel to each space. They plan to enjoy many more years in this gorgeous home at picturesque Tobacco Gardens with stunning views of Lake Sakakawea.

YOU CAN SEE THRU OUR BUSINESS
Glass Repair & Replacement On All Types of Vehicles
• Serving the Area Since 1979 •
710 AUTO GLASS
Insurance Replacements
Window Repairs & Sealing
Major Credit Cards
Direct Claim Billing
710 West Holly • Sidney, MT • 482-1544

YOU'RE INVITED TO TAKE A LOOK AROUND OUR EXPANDED WINE AREA
10% off Any Bottle of Wine of Your Choice!
LONG X LIQUOR STORE
Ice • Liquor • Wine • Pop
Mon-Thurs: 9am - 9pm • Fri: 9am - 10pm
Sat: 10am - 10pm • Sun 1-6pm
Highway 85 • Watford City
(Long X Visitor's Center)
701-444-3335

OIL CHANGE + TIRE ROTATION + MULTI-POINT VEHICLE INSPECTION
$39.95 or less SEMI SYNTHETIC
$59.95 or less FULL SYNTHETIC
Excludes diesel engines. Shop supplies & disposal fees extra. Up to 5qts oil, filter & 4 wheel tire rotations.
ACTION AUTO
Our Website Is Open 24/7
433-2312 • 1-800-788-2312
www.actionautochryslerdodgejeep.com
220 East Main, Sidney, MT

HOME LOANS
When Buying A Home, See Janet Sergent!
Registered NMLS ID#525727

HOME EQUITY LOANS AVAILABLE FOR THAT SPECIAL PROJECT

Ask Us About KASASA®
Banking that breaks the rules.
Free Checking, Awesome Rewards!
We believe in rewarding account holders. All of our accounts are free, PLUS they pay monthly rewards to fit your lifestyle. You choose how you get rewarded: high rates, cash back, or online shopping credits.
Richland FEDERAL CREDIT UNION
NMLS ID#480123
NCUA
www.richlandfcu.com
201 West Holly St • Sidney, MT • 406-482-2704
18 East 2nd St • Culberston, MT • 406-787-5890

PATH
402 3rd Ave NE
Sidney, MT
406-433-4044

Stockman Bank
SAVINGS CLUB

We are proud to partner with ZooMontana and the opening of the Stockman Bank Sloth Exhibit.

SLOW AND STEADY SAVINGS WITH STEVIE!

INTRODUCING OUR NEW STOCKMAN BANK SAVINGS CLUB
FOR KIDS 10 & UNDER

- Receive a special Coin Bank with your initial opening deposit*
- Save $100 and take home your very own cuddly, stuffed Stevie!

Montana's Brand of Banking

*Requires a Stockman Bank Savings account. Amount needed to open account and minimum balance required is waived for customers 18 and under.

Member FDIC | Equal Housing Lender

WE'VE MOVED!
Now Located At 103 East Main Street
(next to Party Central & The Cheerio)

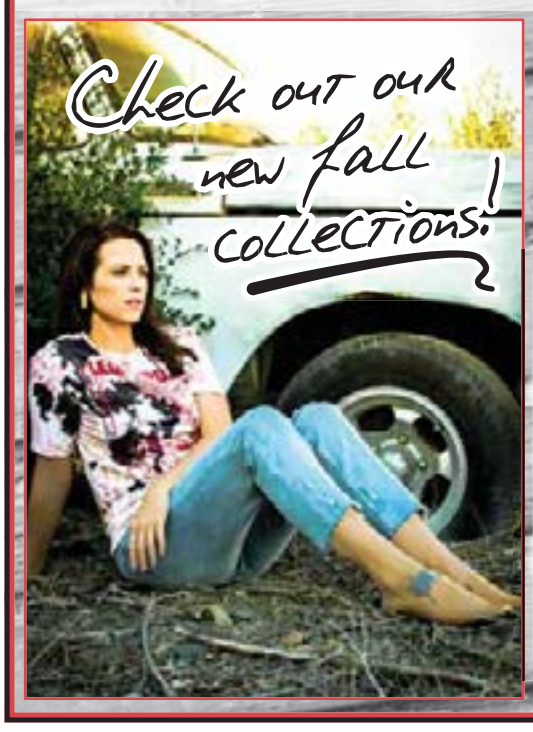

406-480-3173

Is your Farm & Ranch business
Roundup Ready
See Us Today
We make good business better!
The Roundup
406-433-3306
info@roundupweb.com

Get Your Roundup, Ag Roundup or Visitor's Guide In Williston at:

- Simonson's
- 3 Amigos
- Kum 'n Go
- Gramma Sharon's
- Go Go Cafe & Donuts

The Roundup
111 West Main • Sidney, MT
406-433-3306 • info@roundupweb.com

STAY ALERT, STAY ALIVE
ALWAYS PRACTICE FARM SAFETY
A Message From Your Touchstone Energy® Cooperative

LYREC
LOWER YELLOWSTONE RURAL ELECTRIC COOPERATIVE

ALWAYS Consider ALL Downed Power Lines, Equipment & Conductors To Be Live & Dangerous

If you are inside farm equipment that makes contact with a downed power line, here's what you should do:
If you can drive away safely from the power source without causing further damage, travel at least 40ft. before exiting.

If you are unable to drive away safely, are injured or the machinery is inoperable, do NOT exit! Call for help immediately & warn others to stay away.

Book, Game & Food Drive
In October

If you MUST exit the machinery for safety reasons, do the following:

1. Jump clear of the vehicle. Don't let any part of your body or clothes touch the ground & the machinery at the same time.
2. Land with feet together & hop away in small steps to minimize the path of electric current & avoid shock.
3. Reach a MINIMUM safe distance of 40ft.
4. Call for help. Make sure no one gets within 40ft of the downed line.
5. Do not re-enter the area until emergency responders & your electric co-op crews determine it is safe to do so.

3200 W. Holly • Sidney, MT | 406-488-1602 • www.lyrec.com

EVERYTHING YOU NEED FOR YOUR FALL PROJECTS

HARDWARE • TOOLS • HOUSEWARE • PLUMBING
BUILDING SUPPLIES • OUTDOOR LAWN & YARD SUPPLIES

SIDNEY AUTO SUPPLY & FARM AND HOME

Mon-Fri: 7:30am - 5:30pm • Sat: 7:30am - 2pm
809 E Main St • Sidney, MT | Sidney Auto Supply: 406-433-6430 • Farm & Home: 406-433-3400

NEW!
Books, Blocks And Puzzles!

Ask about our layaway plan, gift wish list & baby registry

Melissa & Doug

Beaver Creek Kids
228 N Main ST • Watford City, ND | 701-495-2480
Mon-Fri: 10am - 5:30pm • Sat:10am - 4pm
www.facebook.com/beavercreekcreations • beavercreekkids.square.site