



# The Roundup

PRSR STD  
U.S.  
POSTAGE  
PAID  
The Roundup

(406) 433-3306 or 1-800-749-3306  
Fax (406) 433-4114  
e-mail address:  
info@roundupweb.com  
www.roundupweb.com

Business Office:  
Located at 111 West Main  
Sidney, MT

Mailing Address:  
P.O. Box 1207  
Sidney, MT 59270

Wednesday, August 1, 2012

Volume 38 • Number 24

## Melby Awarded NHSACA National Wrestling Coach of the Year

Sidney High School Wrestling Coach Guy Melby was awarded Wrestling Coach of the Year by the National High School Athletic Coaches Association on July 25. The award was given during the 47<sup>th</sup> Annual NHSACA National Awards Banquet in Fargo, ND.

Melby has been the Sidney High School wrestling coach, assistant football coach and shop teacher for 27 years. Under his leadership the Sidney wrestling program has had 8 state championship teams and countless individual state champions.

Melby was humble about winning the award. "It was a bit of a surprise," stated Melby. "I had been nominated before and never thought I would actually win. After winning I asked my wife Veronica, 'Where do we go from here?'"

The award could not have been given to a more deserving person. "It's about time," stated Jody Wells, former wrestler and 1994 Montana State Champion. "Melbs is no hypocrite. He is ready, willing and able to grind out those two and a half hour practices and 6:30 am morning runs with rest of the team. He makes the journey to the championship podium along with each and every



Sidney Wrestling Coach Guy Melby (far right) poses for a picture with the other NHSACA Coaches of the Year at the NHSACA annual banquet in Fargo, ND, on July 25.

wrestler every year. How could you respect a coach more?"

Melby has no intentions of slowing down. He is already building and preparing his next championship team

with year round camps and tournaments. He holds a wrestling camp each year and coaches both Sidney and other wrestlers across Montana at the National Scholastic Duals head in Or-

lando, FL.

Melby's coaching and mentoring has done more than make great athletes, but also great people after wres-

tling is over. "I owe all my wrestling success, and success in life, to Guy Melby, and I know that many of us former

state champions would not have made it to the top without his leadership and determination," concluded Wells.

## Outsiders Bar & Grill Now Open In Watford City

Watford City natives Cary & Darlene Garmann have opened Outsiders Bar & Grill located off Hwy 85 behind the new Watford City Hotel. A grand opening is planned for August 10 with live music by Johnny Green and the Green Men starting at 9 p.m.

"It seems everyone in the area is from somewhere else, hence the name Outsiders," stated Darlene. "We want everyone to feel welcome here."

Outsiders serves an evolving menu of easy basket foods such as burgers, wraps, wings and sandwiches in a rustic, friendly environment with a full bar and pool tables. They have two daily happy hours, one from noon to 1 p.m. and another from 6 p.m. to 7 p.m. featuring \$1 twelve ounce domestic beers. Outsiders is a 21 and older establishment.

Prior to opening Outsiders, Darlene had several



Outsiders owners Cary & Darlene Garmann

years of experience in the restaurant and bar industry. After opening the restaurant, Cary continues to work in the oilfield. "I go to work in the oilfield to get some rest," he said jokingly.

It took a lot of hard work to get the restaurant off the ground. Outsiders was a year in the making for the Garmanns. "Our town needed another place to sit down and have a good meal," said Cary.

The Garmanns are very thankful for all the help they

received from family and friends. "We couldn't have done it without them. We also have a great staff that is helping us work out all the glitches," said Darlene.

Outsiders Bar and Grill is located 905 3<sup>rd</sup> Ave. SW in Watford City, at the intersection of 10<sup>th</sup> St. and 3<sup>rd</sup> Ave. by the grain elevators. Their hours are from 11 a.m. to 1 a.m. Monday through Saturday and from 12 noon to 1 a.m. on Sunday. Call 701-842-2693 for more information.

## Golfers To Benefit Area Healthcare

The Foundation for Community Care will hold its 19<sup>th</sup> Annual Benefit Golf Tournament on Sunday, August 26, 2012, at the Sidney Country Club. This tournament has raised more than \$350,000 to benefit local healthcare over its eighteen year history. Golfers are encouraged to come out and enjoy a day of golfing while supporting quality healthcare in their community.

Events like the golf tournament help grow the Foundation's Endowment Fund, which is like an interest earning savings account for community healthcare and medical services. In May, the Foundation awarded over \$229,000 in Endowment Grants to various area organizations to help ensure the continuance and quality of local healthcare services.

This tournament is one of the last of the summer and is filled with fun right from the start. Upon checking in, golfers have the opportunity to choose a gift from the pro

shop as a thank you for their support of local healthcare. Once on the course, the participants have a chance to win team awards, a \$10,000 Hole-In-One Prize, special hole prizes and tee box giveaways. The golfers will also receive continental breakfast, lunch delivered on the course, and dinner at the awards banquet following play.

Each year golfers from around the state come to Sidney to enjoy the 18-hole scramble. Participant's skills range from first time to experienced golfers. You may

choose your own 6 person team, or sign up individually and be placed on a team. The registration deadline for the tournament is Wednesday, August 22nd, and there are only 162 spots available. The tournament is already filling up fast, so interested golfers are encouraged to register early.

To register for this event, please call the Foundation office at 406-488-2273. Registration forms are also available on our website at [www.foundationforcommunitycare.org](http://www.foundationforcommunitycare.org).

Hope to see you on the course!

## Feds, Farmers & Friends Feed Families

This summer, USDA employees at over 1,400 offices across the country are going above and beyond their daily duties to collect and donate food for the 4<sup>th</sup> annual Feds Feed Families food drive. Last month, they raised an impressive 78,518 pounds of food! But there is still much to be done, and they will need everyone's help to reach the goal of 1.8 million pounds by the end of August.

Please help the Sidney USDA office by dropping off food donations at 2745 West Holly in Sidney. All food donations received will benefit our local food bank! If you have any questions, please call 406-433-2103.





# McKenzie Building Center, Inc.

Watford City, ND

(701)-444-3665

Lumber, Flooring, Appliances, Cabinets, Windows, Doors, and More!

# SUMMER CLEARANCE SALE EVERYTHING MUST GO UNDER NEW MANAGEMENT

BETTER THEN A CREDIT CARD!  
GET YOUR OWN CREDIT LINE!



0% INTEREST!

## STOCK UP AND SAVE - PICKUP OR DELIVERY AVAILABLE

<b>LUMBER SALE</b> <p>2" x 4" x 6' FROM \$1.99</p>	<b>PLYWOOD SALE</b> <p>3/8" CDX FROM \$14.99</p>	<b>SHEETROCK SALE</b> <p>1/2" x 4' x 8' FROM \$10.99</p>	<b>INSULATION SALE</b> <p>R-11 FROM \$0.34 SQ. FT.</p>	<b>METAL ROOFING SALE</b> <p>29 Gauge L.F. FROM \$0.79 SQ. FT.</p>
---	---	---	---	---

## ALL YOUR BUILDING SUPPLY NEEDS ON SALE

<b>SHINGLES SALE</b> <p>30 Year Malarkey FROM \$25.32 BDL</p>	<b>FLOORING SALE</b> <p>FROM \$0.99 SQ. FT.</p>	<b>PAINT SALE</b> <p>FROM \$6.99 GA</p>	<b>CINDER BLOCKS SALE</b> <p>4" x 8" x 16" FROM \$2.99</p>	<b>QUIKRETE SALE</b> <p>#60 FROM \$8.99 BAG</p>
--	--	--	---	--

## WINDOWS, DOORS, CUSTOM ORDERS ON SALE

<b>WINDOWS SALE</b> <p>4' x 2' Slider FROM \$99.00</p>	<b>DOORS SALE</b> <p>3" Prehung FROM \$89.00</p>	<b>POWER TOOLS SALE</b> <p>Cordless Battery Powered FROM \$99.00</p>	<b>CAULK SALE</b> <p>Silicone FROM \$5.99</p>	<b>TREATED LUMBER SALE</b> <p>2" x 4" x 8' FROM \$3.99</p>
---	---	---	--	---

ROCK BOTTOM PRICES!

## HUGE APPLIANCE BLOWOUT SALE

EVERYTHING MUST GO!

<b>FRIDGES SALE</b> <p>Whirlpool FROM \$599.99</p>	<b>STOVES SALE</b> <p>Whirlpool FROM \$469.99</p>	<b>DISHWASHERS SALE</b> <p>Whirlpool FROM \$389.99</p>	<b>MICROWAVES SALE</b> <p>Whirlpool FROM \$249.99</p>	<b>FREEZERS SALE</b> <p>Whirlpool FROM \$239.99</p>
---	--	---	--	--

**\$100 OFF**

\$2,000 PURCHASE CASH ONLY

McKenzie Building Center, Inc. - Expires August 30th, 2012

**\$500 OFF**

\$10,000 PURCHASE CASH ONLY

McKenzie Building Center, Inc. - Expires August 30th, 2012

Phone: (701)-444-3665

Fax: (701)-444-4001

Highway 23 East

1504 4th Ave NE

Watford City, ND 58854



[www.McKenzieBuildingCenter.com](http://www.McKenzieBuildingCenter.com)



# Russon's Delicatessen Opens In Williston

Freshly baked bread, piled high with fresh meats, cheeses and lavish extras await the hungry customer who enters Russon's Delicatessen in Williston. Add one of their freshly made salads, and a gourmet cupcake for dessert to make it a meal sure to satisfy the taste buds and the tummy. Dine in their relaxed restaurant or order your favorites to go.

Russon's Delicatessen is located in the former Pierce's Steakhouse at 20 E 2<sup>nd</sup> St. Russell Hayden, manager and head chef, learned how to bake bread in Palm Springs, CA and brought that, along with the rest of his extensive restaurant experience, to Williston two years ago. He was lucky enough to meet Jason Esperum who owns the Missouri Club at Eagle Ridge Golf Course. "Jason gave me the opportunity to open my own place and I jumped on it," Hayden said enthusiastically. "It was great to meet a local person who was ready to give someone a chance. I'm really excited to have the opportunity to be a part of something that's going to flourish and prosper."

Sandwiches can be as simple as a ham and cheese or as complex as the #1 on the menu, piled high with almost every ingredient in the deli! The salads range from a delightful pesto, to potato to a three bean salad and more. Try them all; salads, and meats, are available by the pound. The specialty



Russell Hayden, manager and head chef at Russon's Delicatessen, invites everyone in for a great taste experience.

cupcakes come in yummy flavors such as tiramisu, carrot, lemon, German chocolate and an interesting chocolate hot sauce.

Russon's Delicatessen is open 10 a.m. to 6 p.m. Monday through Saturday. Stop in or call them at 701-572-5566.

**TOP LINE ENGINEERING**

CIVIL ENGINEERING  
LAND SURVEYING

LAND PLANNING  
SITE DEVELOPMENT  
& ENTITLEMENTS

Arizona Office  
4711 East Falcon Drive, Suite 334  
Mesa, Arizona 85215  
Phone: 480.969.5822

Montana & North Dakota Office  
12635 Highway 200N  
Sidney, Montana 59270  
Phone: 701.570.2844

Email: info@toplineengineering.com | Web: www.tleng.com

# Sidney Health Center Expands MRI Testing Service

Starting in August, Sidney Health Center is expanding its magnetic resonance imaging (MRI) services. A permanent housing unit was recently installed on a new cement pad located on the east side of the hospital, conveniently behind the ER/Radiology Wing.

Sidney Health Center leases a 1.5 Siemens Symphony MRI through Montana Health Network that is housed in the stationary unit and will be on-site year-round. Previously, the MRI truck made a weekly visit and scheduled tests on Wednesdays.

"We are extremely excited to be offering this on-site service, allowing us to better serve our customers in a timely fashion as well as keeping our patients here at our facility. By providing this continued service I feel we are supporting Sidney Health Center's mission which is to help those we serve achieve their highest level of health and well-being," stated Linda Labatte, Radiology Manager.

Magnetic resonance imaging (MRI) is a test that uses magnetic field and radio waves to create detailed pictures of organs and parts inside the body. In many cases

MRI is used to obtain further information from a previous X-ray, ultrasound or CT scan. MRI sometimes detects a problem that does not show up with other imaging methods.

Medical providers use MRI testing for many reasons. MRI is particularly helpful for diagnosing problems with the eyes, ears, heart, and circulatory system, as well as

problems in joints, cartilage, ligaments, and tendons. It is also helpful in identifying infections and inflammatory conditions or to rule out problems such as tumors. Most exams take 45-60 minutes each.

The MRI machine looks similar to a CT scanner; however, the tunnel is more enclosed. Patients must be able to lie still for the duration of

the exam and tolerate close quarters.

Sidney Health Center is currently scheduling MRIs through the outpatient coordinator on Mondays, Wednesdays and Fridays. The radiology department has indicated that it will continue to adjust the scheduling to meet the demand as needed.

**Now Outsider's**  
Open ——— **WATFORD CITY, ND**  
**BAR & GRILL**

**Grand Opening August 10!**  
Johnny Green & The Green Men Starting at 9 p.m.

**Serving The Area's Best**  
• Burgers • Wings • Sandwiches  
Plus a Full Bar  
Must Be Over 21 to Dine At Outsider's

**Open Mon-Sat**  
11am - 1am  
**Sunday**  
12 noon - 1am  
(Kitchen Closes @ Midnight)

**Come and check us out!**  
905 3rd Ave. SW (South of Watford Motel)  
701-842-2693

Erik and Blinda Larsen invite you to an outdoor open house to celebrate the marriage of

Melissa Kline  
Peter Larsen

Thursday, August 2, 2012  
4:00 pm - 8:00 pm  
303 4th Ave. SE, Sidney, MT  
NO LOCAL INVITATIONS BEING SENT.

**Get Your Sports Physical**

214 14th Ave SW • Sidney, Montana • Phone: 406-488-2510

Bring your...  
• Release form  
• Completed history  
• Immunization record

**\$25**  
Reduced Rate!

Please Note:  
• No insurance will be submitted.  
• Payment due at time of service.

**By Appointment Only - Check with Provider for Availability**

Linda Klein, MD Suite 104 488-2550	George Scordalakes, MD Suite 111 488-3921	Carlos Treviño, MD Medical Arts Building 488-2574	Janie Darby, FNP Orthopedic Suite 488-2277	Patti Iversen, FNP Medical Arts Building 488-2501	Wendy Wiltzen, FNP MonDak Clinic 742-5261

Please Welcome  
**JULIA HILL**  
Real Estate Loan Officer

Julia has the knowledge and expertise to guide you through all your home loan needs. Call or stop by today!

Sidney, Montana: 433-8618

**Stockman Bank**  
MONTANA BANKING. PURE & SIMPLE.  
WWW.STOCKMANBANK.COM

NMLS ID# 603732  
© 2012 Stockman Bank  
Member FDIC



**REAL ESTATE FINANCING**  
**For Home Purchases & Refinancing**  
 Stop in today and see Janet Sergent in Sidney or Laurie Pearson in Culbertson.

**Janet Sergent**  
 Real Estate Loan Officer

**Laurie Pearson**  
 Culbertson Branch Mgr.

**Richland**  
 FEDERAL CREDIT UNION

www.richlandfcu.com

101 West Holly St. • Sidney, MT (406) 482-2704  
 18 East 2nd St. • Culbertson, MT (406) 787-5890

**NCUA**

EQUAL HOUSING LENDER

**For all your Farm/Ranch, Recreational, Residential, and Commercial needs.**

**Alan Seigfried**  
**Amanda Seigfried**

**Jim & Janice Knudsen** 120 2<sup>nd</sup> St. N.E. • Sidney Mt. 59270  
 Broker/Owners (O) 406-433-3010 • (C) 406-489-3010  
 email: [alans@midrivers.com](mailto:alans@midrivers.com)  
**Website: www.missouririverrealty.com**

**Yellowstone Chiropractic Clinic**

(406) 433-4757 222 2nd. Ave. SW  
 1-866-433-4757 Sidney, MT 59270

**Dr. Ryan Laqua**  
 Chiropractic Physician

• Sports Injuries • DOT Physicals  
 • Personal Injuries & Pain Conditions

**Wolves Booster Club Scramble on Tuesday, August 14!**  
**Proceeds benefit WCHS Athletic Programs**

**Entry fee:** \$40 per person that includes lunch mulligan string, a door prize and a team prize.  
**5:00 p.m.** The social hour begins  
**6:00 p.m.** Tee off  
**Pre-register** by 3:00 pm on 8/2/2011

**Call the Watford City Golf Club at 842-2074**  
**Limited to the first 90 golfers**

"Go Wolves"  
 \*This year, high school students will not be able to register.\*

**BINGO**  
**Billiards & Darts**

**Selling New & Used: Complete Line of:**

Pool Tables	Bingo Supplies
Pin Ball Machines	All Major Brand
Jukeboxes	Name Pool Cues
Video Arcades	Pool & Billiard Accessories
Foos Ball Tables	Dart Sets & Cases
All Reconditioned	Poker Chips, Cards & Dice

**10% off** Pool Cues & Cases  
 Dart Sets & Cases

**With This Coupon Only • Expires 8-31-12**

203-05 Main Street, Lower Level, Williston  
 Same Entrance As Veteran's Affairs & 1/2 Fashion Threads  
 572-6254 or 1-800-732-0962  
 Tuesday - Saturday 1:30 pm - 5:30 pm  
 Call for after or before hours appointments

**The Roundup**

The Roundup is published weekly and delivered to the following towns or routes of these towns: Alexander, Arnegard, Bainville, Brookton, Carwright, Crane, Culbertson, Fairview, Froid, Grassy Butte, Homestead, Keene, Lambert, Poplar, Richey, Savage, Sidney, Trotters, Watford City & Williston.

**Regular Ad Deadline: Friday at Noon. Call for late ads.**  
**Classified Deadline: Monday at Noon.**  
**News Deadline: Monday at Noon.**

Office Hours: 8am to 5 pm Monday • 9am to 5 pm Tues-Fri.  
 Office located at 111 W. Main in Sidney  
 Mailing Address: PO Box 1207, Sidney, MT 59270  
 Email Address: [Email@esidney.com](mailto:Email@esidney.com)  
 Website: [www.roundupweb.com](http://www.roundupweb.com)  
 Subscriptions: \$15 a year  
 Staff: Jody Wells, Owner  
 Erin Wells, Business Manager/Advertising  
 Dianne Swanson & Laurie Nentwig, Advertising  
 Linda Welch, Office & Classified Advertising  
 KeLynda O'Donnell, Ad Design

Member of the Montana Newspaper Association

# OBITUARIES

## Leslyan Suckstorff Stoops, 82, Sidney, MT

Leslyan Suckstorff Stoops died on Thursday, July 26 at Sidney Health Center Extended Care Facility. No services are being planned at this time. Cremation has taken place. Interment of cremains will be in the Sidney Cemetery at a later date under the direction of Fulkerson Funeral Home. Remembrances and condolences may be shared with the family at [www.fulkersons.com](http://www.fulkersons.com).

## Daniel A. Peltier, 67, Sidney, MT

Funeral service for Daniel A. Peltier was 11 a.m. MT, Tuesday, July 3 at Fulkerson Memorial Chapel in Sidney, MT. Interment followed in Trenton Cemetery, Trenton, ND. Remembrances and condolences may be shared with the family at [www.fulkersons.com](http://www.fulkersons.com).

Daniel died at his home in Sidney.

## Dale Reidle, 67, Sidney, MT

Funeral services for Dale Reidle are at 2 p.m. on Wednesday, August 1, 2012 at Zion Lutheran Church in Fairview, MT with Pastor Charlane Lines, Pella Lutheran Church officiating. Interment will be in the Fairview Cemetery, Fairview, MT under the direction of Fulkerson Funeral Home of Sidney. Remembrances and condolences may be shared with the family at [www.fulkersons.com](http://www.fulkersons.com).

Dale died early Friday evening, July 27, 2012 at the Sidney Health Center.

## Fort Union Trading Post Seeks Public Input

Fort Union Trading Post is experiencing high numbers of mice and rodents and is seeking public comment to determine the best manner to deal with their impacts. Mice and rodents are known to carry disease and rodents are damaging archeological resources by burrowing into them.

While native animals are protected within all National Parks, there are allowances to remove problem animals under specific conditions. Those conditions include when there is a danger to public health or when there is damage to cultural resources. Both of these conditions exist at this time.

Under the National Environmental Policy Act federal agencies are required to solicit public input into the management of their natural and cultural resources. Please submit any comments, suggestions, or questions to Park Superintendent Andy Banta at 701-572-9083, at Fort Union Trading Post NHS, 15550 Hwy 1804, Williston, ND 58801.

Comments received within the next 21 days would be most helpful.

In the coming months Fort Union Trading Post NHS will complete an Environmental Assessment and Historic Preservation Assessment of Effect evaluating the impacts the alternatives of the actions on the park's landscape. These documents will be made available for comment when the analysis is complete.

# STATISTICS

## Lake Water Level Reports

	Fort Peck	Sakakawea
Current Elevation	2236.4	1837.3
Last Week's Elev.	2236.7	1837.7
One Year Ago	2236.1	1852.1
Release For Day (C.F.S.)	11,100	24,500

## Watford City Weather Data

Source: North Dakota Agricultural Weather Network

Date	High	Low	Precip.
July 22	94	67	0.00
July 23	93	63	0.00
July 24	88	64	0.31
July 25	84	61	0.05
July 26	82	59	0.00
July 27	75	55	0.00
July 28	88	66	0.00

## Sidney Weather Data

Source: MSU Eastern Agricultural Research Center

Date	High	Low	Precip.
July 22	91	64	0.00
July 23	84	66	0.42
July 24	80	59	0.00
July 25	76	57	0.00
July 26	89	52	0.00
July 27	96	67	0.00
July 28	91	62	0.00
Average YTD Precipitation			9.58
2012 YTD Precipitation			7.91

## Thelma Inez Swenson, 94, Billings, MT (Formerly of Sidney, MT)

Thelma Inez Swenson, age 94, of St. Johns Lutheran Home passed away on July 23, 2012. She was born in Dodson, Montana, on July 17, 1918. Thelma graduated from Turner High School and attended Northern Montana College in Havre and Eastern Montana College in Billings for one year each and then taught school in rural Richland County for two years.

While she was teaching, Thelma met and married Stanley Swenson. Thelma and Stanley moved to the family farm at Sioux Pass, Montana in 1942 and remained there until 1955. Over the next forty years, work and retirement moved Thelma and Stanley to Fairview, Havre, Sidney, and Hamilton. In addition to family, during this time many friends and acquaintances became part of Thelma's life and have remained important contacts for her.

Thelma is survived by two sons, a daughter, seven grandchildren, and five great-grandchildren. Son Merrill (Shaula) of Bozeman, Montana; son Arlen of West Chester, Ohio; and daughter Nina (Christopher Maxwell) of Aiken, South Carolina.

Thelma was predeceased by Stanley in 1995, son Larry in 1996, father Ingval Rude, mother Hilma Slotsve, brothers Burnell and Jimmy Lee, and sisters Evelyn and Doris. After Stanley's passing, Thelma moved to Billings, living on Monad Avenue, and then moving to St. Johns. Thelma's final wish was to have her ashes sprinkled on the hill of the family farm near Fairview, where she had sprinkled Stanley's ashes previously.

A memorial service was held on Sunday, July 29, 2012 at 3 p.m. at the St. Johns Lutheran Home Chapel, 3940 Rimrock Road, Billings, Montana. Smith Funeral Chapels of Billings was in charge of arrangements. The family suggests that memorials may be made to St. Johns or the charity of one's choice.

# EVENTS

## SEND US YOUR EVENTS!

THE ROUNDUP: PO Box 1207, 111 West Main, Sidney, MT 59270  
 406-433-3306 Fax: 406-433-4114  
 Email: [classads@esidney.com](mailto:classads@esidney.com)

## Richland County

Events in Sidney unless otherwise listed. MT Zone.

### Wed., Aug. 1

Richland County Fair  
**12:30-1:30pm**—Parent Cafe-MonDak Heritage Center, 120 3rd Ave SE  
**7 p.m.** — Gambler's Anonymous, Millers' Corner back room.

### Thurs., Aug. 2

Richland County Fair  
**12 p.m.**—Sidney Kiwanis-Elks Lodge, 123 3rd St. SW  
**12:45-1:45 p.m.**—Senior Potluck-813 3rd St. NE  
**5 p.m.** — TOPS, Crestwood NW entrance, Weigh-ins 5-5:30 p.m., Meeting 5:30-6 p.m.  
**6:30 p.m.** — Pinochle, Moose Lodge- 101 3rd St. SE.  
**8 p.m.** — NA meeting, Millers' Corner banquet room.

### Fri., Aug. 3

Richland County Fair

### Sat., Aug. 4

Richland County Fair  
**9 a.m. & 7 p.m.** — AA meeting, Trinity Lutheran Church Education bldg., 214 S. Lincoln.

### Sun., Aug. 5

**7 p.m.** — AA meeting, Trinity Lutheran Church Education bldg., 214 S. Lincoln.

### Mon., Aug. 6

**12 p.m.** — AA meeting, Trinity Lutheran Church Education bldg., 214 S. Lincoln.

### Tues., Aug. 7

**7 p.m.** — AA meeting, Trinity Lutheran Church Education bldg.

## McKenzie County

Events in Watford City unless otherwise listed. CT Zone.

### Wed., Aug. 1

**8 p.m.**— Al-Anon, Sanford Room, McKenzie Co. Public Library.

### Thurs., Aug. 2

**8 p.m.**— AA Group, Northern Pump & Compression. Call 770-3603 or 770-2675 for directions or ride.

### Friday, Aug. 3

**6-8 p.m.**—Arnegard-Hamburgers in the Park-sponsored by Arnegard Lions Club. (Fundraiser)

See all monthly events on our calendar at [www.roundupweb.com](http://www.roundupweb.com).



# McKenzie Building Center Expands

## Adds Electrical & Plumbing Department, Affiliates With the Hardware Hank Full Service Hardware Stores and Reports Revenues Up 60%

McKenzie Building Center, Inc., based in Watford City, ND since 1934, has supplied building materials to the Northwest part of North Dakota and Eastern Montana for over 75 years, and has added an electrical and plumbing department to round out and complete its full service building materials departments.

"In addition we are part of the affiliate stores program of HARDWARE HANK, a United Hardware brand, which provide us with full service hardware supply stores inventory now to be able to meet all the needs of retail and commercial customers," said Anthony Floreno, COO. "Whatever we do not have in stock customers can order thousands of products, anything for the home, instantly while in the store and pick up right here after it arrives," he added.

The Company has added a variety of plumbing and electrical items in stock to complement its million dol-

lar inventory of building materials-anything to build or remodel a home is in stock or available for quick delivery.

The Company also just purchased a boom-crane equipped delivery truck that allows deliveries to upper floors of a building project or neatly stacks building materials of any type without the need for personnel to unload the heavy products by hand.

"With this expansion, and the addition of the boom crane truck, we are pleased to announce that our revenues have increased significantly this year over last, running about 60% ahead of last year", said Russ Archer, Vice President, "We expect to have another record year, as we are adding many of new customers in the retail and commercial departments."

As part of the company's expansion, they have started to expand their private credit card programs to allow cus-

tomers to get their own private credit line to use for materials purchases, and depending on their credit a specific line of credit will be available directly through the company or from a local bank or other financing sources.

"The private credit card programs will allow a customer not to have to use up their personal credit cards for material purchases, and instead utilize a line of credit specifically for materials purchased here," added Mr. Archer.

When asked about the plans for the mobile and modular home sales, Mr. Archer stated that the company has formed a new subsidiary, WATFORD CITY HOMES, INC., and has started planning the model homes for display and plans a grand opening announcement sometime in August, and is now in the process of final completion of the many details of starting the company and home sales.



Russ Archer, Vice President



Boom-Crane Truck making delivery.

**BAKKEN ELECTRONIX**  
**NOW OPEN**  
701.651.6172  
403 42nd Street East - Williston, ND 58801  
Located 4 blocks East of Wal-Mart & National Auto Body

**Millers' Corner**  
Convenience Store, Deli & Catering

**Eat Better... Eat Together**

**Group-Family Meals for 5**  
**\$28.00**  
M-F • 11am-6pm

**Fried Chicken Family Feast**  
OR  
**Burger Bonanza**

406-433-4041  
2201 West Holly, Sidney

## Eastern Montana Bible Camp Songfest To Be Held August 5

"Come, let us sing to the Lord! Let us shout joyfully to the Rock of our salvation!" Psalm 95:1. It is indeed with

much joy and gladness that we invite you to the Eastern Montana Bible Camp's annual Songfest on August 5,

2012. It is a very special day set aside each summer for a time of celebration for what the Lord has done for our Camp and the influence it has on the lives that are touched there. The song services are at 3:00 p.m. and 7:00 p.m. EMBC is providing the main dish and beverages. Please bring a salad or dessert to share.

You will be blessed by the beautiful congregational singing and the special music provided by young and old alike from the surround-

ing area. You are also welcome to join us in uplifting our Lord by bringing a special number or two. Whether you are a newcomer or a regular attendee, you are welcome to take part. Also, take time to check out the campground and the improvements that are being made.

EMBC (406-583-7551) is located at 1862 Road 523, Bloomfield, which is 18 miles northeast of Bloomfield, 14 miles southwest of Lambert and 16 miles southeast of Richey. Signs are at the in-

tersections 11 miles north of Bloomfield and south of Lambert at the Y.

If you would like to participate with special music, please contact Janet Fatzinger (406-583-7577).

We also hope to have a community choir for the evening service.

A freewill offering will be taken for the current projects.

## Williston Farmer's Market at ASB

The Downtown Williston Farmer's Market is up and running in the American State Bank parking lot every Saturday from 10 a.m. until 2 p.m., or until sold out. Fresh produce, baked goods and craft items are available. There is room for more vendors. Call Thomas at 701-570-0294 or email willistondfm@gmail.com for more information.

# ROOSEVELT COUNTY FAIR

August 8 - 11, 2012

**Wednesday, August 8**

- 6:30 p.m. Celebration of 100 Years of 4-H Refreshments
- 7:00 p.m. Celebration of 100 Years of 4-H Educational Booths must be in place
- 9:00 p.m. Fair Closes

**Thursday, August 9**  
Wear your favorite Fair T-Shirt Day  
(Can be from any fair, any year!)

- 8:30 a.m. Horse Judging Begins
- 8:00 a.m. All indoor open class exhibits in place
- 8:30 a.m. Open Class judging begins
- 10:00 a.m. All fresh fruits, vegetables & flowers in place
- 10:00 - 7:00 p.m. Action Entertainment Booths open

**Afternoon entertainment provided by the Midway Band**

- 1:00-4:00 p.m. 4-H Conference Judging
- 4:00 - 6:00 p.m. Livestock weigh-in and interview judging
- 5:00 p.m. Free Corn Feed
- 5:00 p.m. Culbertson FFA Alumni Meal Steak and Taters \$10 • Proceeds benefit FFA Scholarships and Fair Improvement Projects
- 6:30 p.m. All livestock and small animals in place
- 6:30 p.m. O-Mok-See at the Saddle Club
- 7:00 p.m. Fair Buildings Close

Roosevelt County Fair RC Complex  
307 Broadway • PO Box 730  
Culbertson, MT 59271-0730  
Phone: 406-787-5881 • Fax: 406-787-6612  
rooscofr@nemont.net  
rooseveltcountyfair.weebly.com

**Friday, August 10**  
Blue/Gold & Green/White Day

- 9:00 a.m. Livestock Judging
- 9:00 a.m. Petting Zoo Opens
- 10:00-8:00 p.m. Encore Entertainment Booths open
- Noon. Animals on Parade, RMMC
- 1:00 p.m. Small Animal Judging and Showmanship
- 3:00 p.m. Bicycle Safety, Sheriff's Dept.
- 5:00 p.m. Free meal sponsored by Culbertson Chamber
- 6:00 p.m. 4-H and FFA Livestock Sale
- 8:00 p.m. Bad Larry's Band on the grounds (At Old Armory if inclement weather)

**Saturday, August 11**  
Tough Enough To Wear Pink Day

- 9:00 a.m. Petting Zoo opens for the day
- 9:30 a.m. Livestock Showmanship
- 10:00-3:00 p.m. Encore Entertainment booths open
- Noon. Free meal sponsored by area businesses
- 1:00 p.m. Money in the straw

**Sponsored by First Community Bank**

- 2:00 p.m. Action Entertainment NASCAR Finals
- 3:00 p.m. Dismantle Commercial and Educational booths Exhibits and animals are released
- 5:30 p.m. Ranch Rodeo Calcutta
- 6:00 p.m. Ranch Rodeo, Saddle Club
- 8:00 p.m. Dance following Ranch Rodeo featuring the Bad Larrys

For more information on the Ranch Rodeo or to enter, call: Ken Arneson 790-0600 • Luke Anderson 787-5860

**SIDNEY HEALTH CENTER**  
invites you to  
**Childbirth Class**  
Saturday, August 11th

Childbirth Instructors, Lisa Verschoot, RN and Joyce Schulz, RN will take you through the childbirth process answering any questions and help to prepare you for the best birth experience possible. Please call the Clinic Receptionist at 488-2510 to reserve your spot. The class is free of charge; however, donations up to \$25 are gladly accepted to cover expenses.

**Childbirth Class Schedule:**  
9:00 AM - 4:00 PM  
Sidney Health Center Classroom

**February • May**  
**August • November**

**PHONE: 488-2510**  
**TO REGISTER**

**SIDNEY HEALTH CENTER**  
Exceptional Care for Life

216 14TH AVE SW  
SIDNEY, MT  
PHONE: 406-488-2510  
WWW.SIDNEYHEALTH.ORG



# Richland County Fair & Rodeo

"Richland County Fair,

August 1-4 I'm There!"



**PRCA RODEO**  
**Thursday & Friday**  
**7:30 pm (both nights)**

## Wednesday, Aug. 1 (XTO Energy Day)

6:00 a.m. .... Agriculture Building open  
 8:00 a.m. .... Judging: Agriculture, Horticulture & Floriculture exhibits  
 8:30 a.m. .... Judging: 4-H Horse Class Showmanship and Lots 1-44  
 11:00 a.m. .... Fair Office & Event Center opens  
 ALL DAY .... Royal West Amusements Carnival (starts @ 3 pm)  
 .... The Market Place, Exhibits, Displays, etc., Antique Tractor Show  
 .... Jeff Martin-The blond curly-haired magician  
 1:00 p.m. .... Flag Raising Ceremony in the Oval  
 3:00-6 p.m. .... All Livestock exhibits entered  
 4:00 p.m. .... Judging: 4-H Poultry  
 6:00 p.m. .... Judging 4-H Dogs, Cats, Rabbits  
 7-8 p.m. .... Weighing of 4-H Hogs & Sheep & Goats  
 7:30 p.m. .... 4-H Horse Extravaganza in Grandstand Arena  
 .... \*FREE GRANDSTAND ADMISSION\*  
 10:00 p.m. .... Event Center and Ag Building close  
 11 p.m. .... Fair Office closes

## Thursday, Aug. 2 (Co-op Day)

6:30 a.m. .... Weighing 4-H Market Beef  
 8:30 a.m. .... Judging: 4-H Livestock - Swine, Sheep, Dairy & Goat  
 11:00 a.m. .... Fair Office, Event Center & Ag Building opens  
 ALL DAY .... Royal West Amusements Carnival (starts @ 1 pm)  
 .... The Market Place, Exhibits, Displays, etc., Antique Tractor Show  
 .... Jeff Martin-The blond curly-haired magician  
 .... Action Entertainment - Nascar RC Racing & Free Sports Zone  
 .... John Dunnigan-Musician, Songwriter, Entertainer  
 .... Military Appreciation Night Events  
 .... Thank you to All of our Military Personnel both Past & Present  
 4:00 p.m. .... FREE Root Beer Floats until gone in Sponsorship Tent  
 .... for Co-op Day  
 5:00 p.m. .... Judging: 4-H Market Beef  
 7:30 p.m. .... PRCA Rodeo presented by Brookman Rodeo, LLC  
 10:00 p.m. .... Event Center and Ag Building close  
 11:00 p.m. .... Fair Office closes

**Hedahls Auto Plus**  
 115 2nd Ave SE  
 Sidney, MT  
 406-482-3304  
 1-800-962-7068

**Regal Eagle Casino & Lounge**  
 900 1/2 South Central • Sidney, MT  
 Behind The Lone Tree Inn • 433-3245

**B & J Refrigeration & Heating**  
**Rheem** (406) 482-4744  
 607 2nd St. SE  
 Sidney, MT  
 24 Hour Service

**Small World Child Care & Preschool**  
 Infants to 12 years old  
 Infant & Toddler Certified  
**Connie Sturgis**  
 623 N. Central, Sidney, MT  
 406-488-7337  
 Hours: M-F; 6am-6pm

**We Support the Warriors!**  
**Valley Garage Inc.**  
 299 Main Street  
 Savage, MT  
 406-776-2237

**SIDNEY LIQUOR STORE**  
 Your only local retail liquor sales outlet  
 809 E Main St, Sidney, MT  
 406-433-2862

**Crestwood Independent Living**  
 410 3rd Ave. SW  
 406-433-3721  
 TTY 711  
 crestwd@midrivers.com

**Craig's MEAT PROCESSING** 776-2447  
 Savage, Montana  
 NEW ADDITION  
 SLAUGHTERHOUSE  
 • custom meat processing  
 • curing & smoking  
 • sausage & jerky • wild game  
 • slaughter at the plant or your farm

**Fulkerson Funeral Home**  
 It's All About Saying Goodbye  
 315 Second St. NW  
 Sidney, MT 59270  
 406-488-2805  
 email: ffh@fulkersons.com  
 www.fulkersons.com

**NORTH STAR AUTO BODY AND GLASS**  
 HC 89, Box 5176  
 Sidney, MT 59270  
 J.D. Industrial Park West  
 1-406-433-2255

**AAA AUTO SERVICE INC.**  
 Water Trucks • Frac Tank Heaters  
 • Winch Trucks • Vac Trucks  
 Frac Tank Rental • Hot Oil Trucks  
 Office  
 406-433-4346  
 Tim Partin 406-489-4988  
 Killdeer Jeff Partin 701-764-6434

**THE DEPOT CASINO**  
 POKER KENO  
**HAS PIZZAZZ**  
 Hwy. 16 S • 406-433-4650  
 Sidney, MT  
 • WE DELIVER •

**THE OASIS GREENHOUSE**  
 3-1/2 miles north of Fairview  
 on Highway 58  
 701-744-5752  
 oasis@midrivers.com

**Prairie Electric**  
 406-776-2474  
 Residential  
 Commercial  
 Industrial

**NEU CONSTRUCTION, INC.**  
 Oil Field Roads & Locations  
 • Reclaim Work  
 • Gravel & Scoria Hauling  
 Fairview, MT  
 406-742-5549  
 neuconst@midrivers.com

**Northwest FARM CREDIT SERVICES**  
 ADVANCING RURAL AMERICA'S SUCCESS  
 123 N. Central Ave.  
 Sidney, MT 59270  
 (406) 433-3920  
 1-800-769-1040  
 www.farm-credit.com

**Bar JV Angus**  
 Jim Vitt  
 Fairview, MT  
 406-798-3653

**CHMS, P.C. CERTIFIED PUBLIC ACCOUNTANTS**  
 Audits, Estate Planning, Business Consulting, Estate Tax, Income Tax  
 P.O. Box 1067  
 104 Second Avenue SW  
 Sidney, MT  
 406-433-2092  
 FAX 406-433-2095



# In Concert Sat., Aug. 4 7:30 p.m.

With Special Guest  
John Anderson

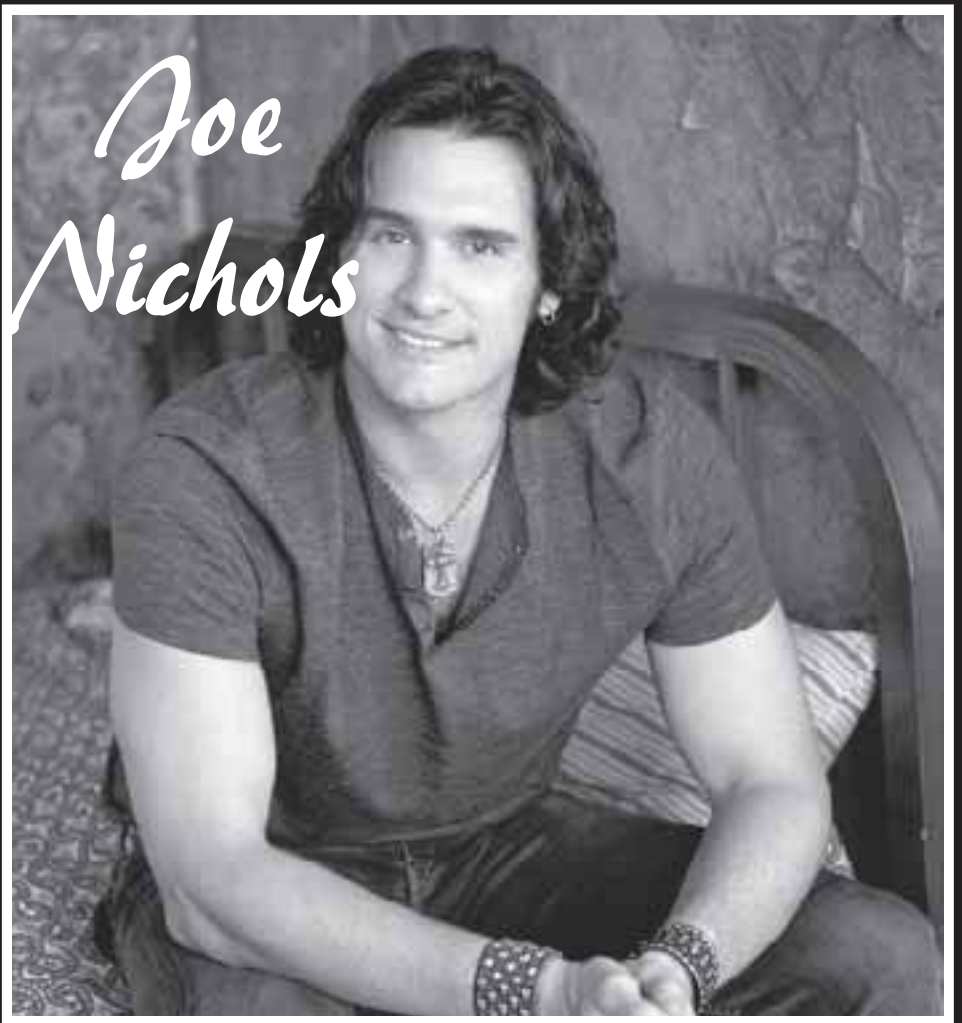

Joe  
Nichols

## Friday, August 3

8 a.m. .... 4-H Showmanship (Jr./Sr.)  
 11 a.m. .... Fair Office, Event Center & Ag Building opens,  
 .... Overall 4-H Grand Champion Showmanship Contest (Jr./Sr.)  
 ALL DAY ..... Royal West Amusements Carnival (starts @ 1 pm)  
 ..... The Market Place, Exhibits, Displays, etc., Antique Tractor Show  
 ..... Jeff Martin-The blond curly-haired magician  
 ..... Action Entertainment - Nascar RC Racing & Free Sports Zone  
 ..... John Dunnigan-Musician, Songwriter, Entertainer  
 4:30 p.m. .... Trophy & Awards Presentation (4-H Arena)  
 5 p.m. .... 4-H Livestock Sale (4-H Arena)  
 7:30 p.m. .... PRCA Rodeo presented by Brookman Rodeo, LLC  
 .. Beer Garden Entertainment After Rodeo: Making Memories DJ Services  
 10:00 p.m. .... Ag Building and Events Center close  
 11 p.m. .... Fair Office closes

## Saturday, August 4

10 a.m. .... Member & Alumni Obstacle Course at the Saddle Club  
 11 a.m. .... Fair Office, Event Center & Ag Building opens  
 ALL DAY ..... Royal West Amusements Carnival (starts @ 12 pm)  
 ..... The Market Place, Exhibits, Displays, etc., Antique Tractor Show  
 ..... Jeff Martin-The blond curly-haired magician  
 ..... Action Entertainment - Nascar RC Racing & Free Sports Zone  
 ..... John Dunnigan-Musician, Songwriter, Entertainer  
 7:30 p.m. .... LIVE IN CONCERT: Joe Nichols with special guest  
 ..... John Anderson  
 ..... Beer Garden Entertainment After Concert: Band - Spectrum  
 9:30 p.m. .... Event Center close  
 ..... Ag Building close  
 12 a.m. .... Fair Office closes

**Miller's Garbage Service, Inc.**  
Savage, MT



Phone: 406-776-2334

Have Fun!  
From  
**THE SAVAGE MINE**

PO Box 30, Savage, MT  
406-798-3651

**Olson Plumbing & Heating**

PO Box 375 • Sidney, MT  
482-4027

**GURNEY ELECTRIC inc.** Sidney, MT  
406-482-3204

\*Electrical Supplies & Equipment  
\*Decorative Lighting Electrical Service

**Sidney Body Shop**



1301 S. Central • Sidney, MT  
406-433-2948

**VFW** POST 4099  
**SIDNEY**  
- HOURS -  
Mon-Sat 10 am - 2 am  
124 2nd Ave NE • 433-9982

**Mon-Kota, Inc.**  
Fertilizer & Irrigation Sales & Service

Fairview, MT  
701-844-5300



**Reinke**  
MORE RIGHT THAN RAIN  
www.reinke.com

*John Stockhill*  
**JEWELERS**  
The House of Diamonds

116 S Central Ave  
Sidney, MT  
406-433-2702

**INTERSTATE ENGINEERING**

425 E. Main St.  
Sidney, MT  
(406) 433-5617

LAMBERT HISTORICAL SOCIETY & FOX LAKE SENIOR CITIZENS CENTER

Lambert, MT  
406-774-3439

**QUINNELL ELECTRIC**

Construction & Commercial Refrigeration & Electrical

Chuck Quinnell  
406-776-2331

**Baker Boy Bakery**



309 S. Central • Sidney  
406-482-1830

Don't Forget...  
• Softshell Saturday  
• Taco Tuesday  
• Taco Bravo Thursday



**TACO JOHN'S**

724 S Central Ave  
Sidney, MT  
406-433-2295

**Mitchell's OIL FIELD SERVICE, INC.**

ONE NATION UNDER GOD

Mitchell's is a great place to work! • www.mofsoil.com

**TOWN & COUNTRY REPAIR**

406-774-3475  
Lambert, MT

*C & L Chariot*  
Charlie & Loretta Dowse  
Call to book your trips!

Sidney, MT  
406-488-4015  
406-489-3464

**HURLEY'S OILFIELD SERVICES**

- Potable Water
- Sewer System • Loaders
- Communications
- Backhoe • Trucking
- Skid Houses • Porta Potties

406-742-5312  
Fairview, MT



*Roosevelt Medical Center*  
full service primary care with clinic hours  
Clinic 406-787-6400  
Hospital 406-787-6401

DON HELLAND, M.D. • JAY LAMBERT, PA-C • ELIZABETH KLEPPEN, PA-C  
rmhealthcare.org

Our Rural Health Clinic provides an excellent range of care

 Dr. Don Helland	MONDAY-THURSDAY 8:30 a.m. - 5:00 p.m. Closed lunch 12:30-1:30	<b>Women's Health Care</b> <b>Long Term Care</b> <b>Well Baby Care</b>
 Jay Lambert, PA-C	FRIDAY 8:30 a.m. - 4:30 p.m. ER Clinic Walk-In	<b>Physical Therapy</b> <b>Digital Mammography</b>
 Elizabeth Kleppen, PA-C	SATURDAY 9:00 a.m. - 1:00 p.m.	<b>Full Service Lab</b> <b>Diabetes Management</b>

# SHS Receives Funds For New Scoreboard

Sidney Eagle football fans will enjoy a brand new LED scoreboard this fall. The current scoreboard was installed in the early 90s and was failing mechanically with lights continually needing to be replaced and the control options limited compared to the new technology offered today.

With the old scoreboard no longer dependable, Sidney High School needed to look at purchasing an updated board. Sidney football fans wanted a new scoreboard that accommodates LED lighting, a highly-illuminated area that makes the viewing of the scoreboard clear from nearly anywhere in the stadium. Additionally, this scoreboard will be used for track meets, where both a running time clock for races, as well as the events in progress will be displayed. Only a new scoreboard with high-intensity lighting could provide this service during the daylight hours of track meets.

What the High School sought was a partnership in the purchase of this scoreboard. As usual, Sidney businesses showed their community and school spirit by providing the sponsorships necessary to purchase the \$80-85,000 board. The



Stockman Bank president Garth Kallevig, left, presents a check to Roger Merritt of Sidney High School. The donation will help fund the new scoreboard at the school.

Scoreboard Project is a community project. Without local business support, the new scoreboard on Swanson Field would not have been possible.

The following businesses have shown support with their sponsorship:

- South 40/Winners Pub
- Blue Rock Pepsi
- Reynolds Market
- Frontier Heating & Refrigeration, Inc.
- Stockman Bank
- 1<sup>st</sup> Bank
- Sidney Health Center
- S/L Services, Inc.
- Erickson Contract Surveying Inc. (ECS)

Kringen Construction Inc.  
Mitchell's Oilfield Service Inc.

Eagle Oilfield Services  
J & L Fencing and Pit Liners

Restorx  
Action Auto  
Wells Fargo  
Border Steel & Recycling  
Fixen Electric  
Brenner/Averett & Co. PC  
Interstate Engineering

Sidney High School plans to have the new scoreboard in place for the first home football game, Sept. 7, 2012 against Lewistown.

## IT'S FAIR TIME IN RICHLAND & ROOSEVELT COUNTIES!

**35% off** In Stock Sofas & Loveseats thru August 18<sup>th</sup>

More In Stock Photos on [finnicums.com](http://finnicums.com)!

Shop Both Locations!  
**FINNICUM'S**  
www.finnicums.com Furniture  
1051 S. Central Ave. • Sidney • 406-433-5373  
122 Broadway • Culbertson • 406-787-5213



# Truckers!

Full Drive Thru Truck Bay.

Tires, brakes, oil changes & other repairs.

24 Hour Fuel.

Lounge/Shower While You Wait!



Nortana Grain  
In Lambert  
South end of Main  
406-774-3331

# Special Fair Deal

if available

## Last New 2011 Ford F150

And Get Up To

\$2,000 Retail Customer Cash  
\$1,000 FC Retail Bonus Customer Cash  
\$1,000 Trade Assistance

OR **See Us At The Fair!**

0% 60mo.  
\$1,000 Trade Assistance

**Plus**  
From Eagle Country Ford Receive a 1 Year/15,000 Mile Maintenance Plan.  
Ask sales person for details



Special Fair Deal!  
if available

**Eagle Country Ford**  
Experience the Eagle Country Difference!

Mon. - Fri. 8 a.m. - 5 p.m.  
Sat. 9 a.m. - 1 p.m.  
215 East Main • Sidney, MT  
433-1810 or 1-800-482-1810





### Pumps For Any Application

Cheetah Services of Watford City has pump rentals for any application. They have 3" & 4" pit pumps, pressure washers, diesel pumps, 2" & 3" diapham, line pipe & hose, 10' & 30' reamers & assembly, 400 BBL pre-mix tanks and mud check valves. Call 701-842-2578 for more information.

### The EASE OF WOOD post-frame. The STRENGTH OF STEEL trusses.

Take Advantage Of Our 7 Year ZERO-INTEREST-LOAN or SAVE UP TO 21% On a CASH Payment!!!!



	SIZE	MONTHLY PAYMENT
• RESIDENTIAL	24'x36'x10'	\$173*
• AGRICULTURE	30'x40x12'	\$205*
• COMMERCIAL	36'x48'x14'	\$288*
	40'x60'x18'	\$350*
	60'x64'x16'	\$545*



\*Prices include installation, 1 entry door, and 1 garage door. Prices are subject to change. Prices are subject to site specifics and location. 7 Year Zi. is subject to credit approval. Loans are non-secured, and require a 30 minute phone interview. Payments may vary.



**MONTANA POST FRAME**

TOWNSEND, MT      SIDNEY, MT  
 101 B ST. SUITE C      111 2nd AVE SW  
 406-266-9966      406-318-2276

WWW.MONTANAPOSTFRAME.COM

# 2<sup>nd</sup> Annual Best of the West ANTIQUE CAR & TRUCK SHOW

Friday, August 10 • 10 a.m. - 8 p.m.  
 Main Street • Watford City, ND

#### Prizes Awarded For:

- Best In Show
  - Best Paint
  - Best GM
  - Best Ford
  - Best Mopar
  - Peoples' Choice
- Dash Plaques to the first 50 people  
 Pre-registered entrants guaranteed a dash plaque  
 Vehicle registration is \$10 payable to the Best of the West Ribfest



The Best of the West Antique Car & Truck Show is being held in conjunction with the Best of the West Ribfest

To register for the Best of the West Antique Car & Truck Show, contact Delvin or Tammy Reeves at 701-842-3831 or e-mail reeves-tammy@hotmail.com



See you at the show on Aug. 10!

### We're Your New GE Appliance Store!



**GE Profile™ ENERGY STAR® Stainless-Wrapped Side-by-Side Refrigerator**  
 • PSDW01GXSS  
 • 23.2 Cu. Ft.  
 • ClimateKeeper2™  
 • Integrated with Cubes, Crushed Ice & Chilled Water



**GE Cafe™ 30" Free-Standing Range with Baking Drawer**  
 • CGS965SETSS  
 • 5.4 cu. ft. oven capacity  
 • Baking drawer  
 • Non-Stick Griddle



**GE® Frontload Washer**  
 • 2.2 Cu. Ft.  
 • WCVH480KWW  
 • ENERGY STAR® Qualified  
 • HydroMotion™ wash action  
 • 5 wash/rinse speed combinations



**GE® Capacity Electric Dryer**  
 • 4.0 Cu. Ft.  
 • DCVH480EKWW  
 • Stainless steel basket  
 • 5 heat selections  
 • Sensor Dry™



Appliances Sales & Service Center



Hours: 10am-6pm Mon-Fri • 10am-2pm Saturday  
 214 S. Central Ave. • Sidney  
 406-433-1800

# THE PEARL BY HIGHLAND HOMES

1140 SQ. FT.

**\$57,889**

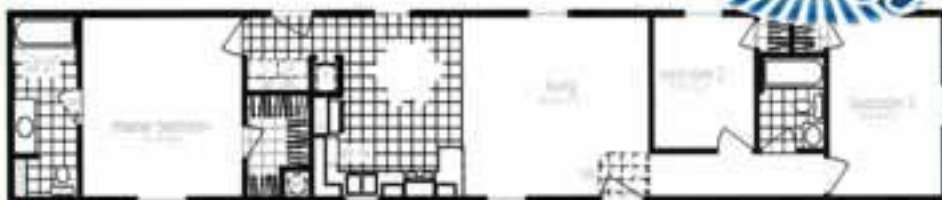

### Includes:

Delivery • Setup • Skirting • Steps • Central Air



Hours: Mon-Thur • 9-7 • Fri • 9-6 • Sat • 9-4  
 2308 W. Front St. • Williston, ND 58801

**701-572-2590**

# 2012 Best of the West RIBFEST

WATFORD CITY NORTH DAKOTA  
 Friday, August 10, 2012 • All Day  
 Main Street • Watford City, ND

- Ribs & Fixings
- Streets Vendors
- Live Music All Day
- Concessions (Starting at 11am)
- Kid Zone Fun & Games
- Classic Car Show
- Street Dance with Country Music Band Branded



#### Ribfest 2012 Schedule of Events

10 am-8 pm	Street Fair & Classic Car Show
Noon	Children's Show Down Children of all ages are invited to dress up in western gear. Prizes for Best Dressed
12:30-7pm	Live Bluegrass/Country Music
12:00-8 pm	Ping Pong Drop Downtown buisness will be throwing out deals. Try and catch the savings!
4 pm	BINGO
1-3:00 pm	Kids Games open for kids ages 3 to 13 Lots of prizes!
4 - 9 pm	Fun on the Run Games
4 - 4:30 pm	Lindsay's Dancers show us how to Boot, Scoot and Boogie!
4 p.m.	Ribfest Judging Begins
5 p.m.	Ribfest Opens
8 p.m.	Relay for Life Survivor Presentation
8:30 p.m.	Longest Chicken Dance on Main Street
8:30pm to 12:30 am	Street Dance with country band "Branded"
Dusk	Fireworks

**\$1,000 Grand Prize for Best Ribs**

Visit: watfordcityribfest.net Or call 701-580-1493 for more information



**Please Thank Our Generous Sponsors  
of the Sidney Chamber  
Ag Appreciation Golf Tournament**

**Action Auto  
1st Bank  
1st Choice Collision  
Agri-Industries  
American State Bank  
Best Western Golden  
Prairie Inn & Suites  
BetaSeed Inc  
Cherry Creek Radio  
CHS Farmers Elevator  
CQ Bar & Grill  
Crop Production Services  
Doorbustin' Portables  
& Septic Service  
Eagle Country Ford  
Edward Jones Offices  
ElectricLand  
Farm & Home Supply  
Farm Bureau Insurance  
Farm Equipment Sales  
Fisher Orthodontics  
Holly Hybrids  
Horizon Resources  
Johnson Hardware  
Knapp Oil Corporation  
Lee's Tire Service  
Lower Yellowstone  
Irrigation Project  
Lower Yellowstone REA  
MDU  
Microtel Inn & Suites  
Miller/Coors Brewing  
Company  
Millers Garbage Service  
Nick Jones Real Estate  
Nick & Bobbie Jo Lonski**

**NW Farm Credit Services  
Prairie Electric  
Prewitt & Co  
Reynolds Market  
Richland County  
Commissioners  
Richland Economic  
Development  
Richland Federal  
Credit Union  
Richland Motor Inn  
Rollin' Rock Angus  
The Roundup/Ag Roundup  
Security Abstract  
Company  
Seitz Insurance  
Sidney Liquor Agency  
Sidney Sugars  
Smith, Lange & Halley  
Stockman Bank  
The Depot  
Tri County Implement  
Valley Crop Care  
Yellowstone Chiropractic**



**Quick Change Oil  
Now Open In Sidney**

Frank Saalfeld has recently opened Quick Change Oil in Sidney. Quick Change Oil is located at 2005 S. Central across from The Depot. Frank specializes in changing oil in semis and pickups. There is easy access for semis and for every semi oil change, the drivers get a free shower. Frank has been in Sidney for two years and is the owner/operator of the business. To make an appointment stop by or call 406-788-1914.



Frank Saalfeld, owner/operator of Quick Change Oil in Sidney.

**New Civil Engineering & Land  
Surveying Company Open For Business**

Top Line Engineering is open and ready to provide civil engineering and land surveying services to businesses and individuals in Montana and North Dakota.

Owner Chad Reisig is no stranger to the Mondak region. His father was raised here and Chad made many

visits to the area to see grandparents. He was raised near Hardin and was involved with two family corporations, Reisig Cattle and Reisig Agency, which provided crop insurance. After those businesses were sold, Chad moved to Arizona and started his own business.

With all the opportunities in this area, he decided to open an office in Sidney. The business is located at 12635 Highway 200N, 2 miles north of Sidney.

Reisig has a business degree and is the owner and manager of Top Line Engineering. It is a family business which includes his daughter Taylor and his father-in-law Wayne Rosendahl who is an engineer. In addition, the company employs licensed surveyors and a professional draftsman. Everyone involved in the business is very experienced and ready to provide their customers with the highest level of service.

Contact Top Line Engineering at 701-570-2844, or call Chad at 406-665-6058, or Wayne at 480-969-3682.



Top Line Engineering owner Chad Reisig.



**For Commercial Lease**

40 x100 x16 heated shop building on 10 acres of land, with heavy duty road access. Building has floor heat, is wired for welders and has 5" concrete floor. Shop is wainscoted wall to ceiling, and includes a living quarters, kitchen, office and bathroom. Also: Three bedroom, one bath mobile home. Rural water coming. Property is located 7 miles north of Alexander, 1 mile east off highway #85.  
**NO ZONING RESTRICITIONS at this time.**

**Call 701-580-0306**

SIDNEY HEALTH CENTER HOSPICE

**Camp Mend a Heart**  
For kids who have suffered a loss

**A Bereavement Day Camp for kids ages 6-18 years old**  
Friday, August 10, 2012  
From 7:30 AM to 5:00 PM  
Squaw Gap Community Center  
(Transportation provided)

The annual Children's Mend-a-Heart Day Camp is set for Friday, August 10 at the Squaw Gap Community Center. Transportation will be provided. The day camp will focus on bereavement and is intended for children, ages 6-18, who have experienced a loss. There will be crafts, activities, lunch and fun. The camp is free of charge. Please call the Sidney Health Center Hospice office at 488-2138 to register by Wednesday, August 8.

**SIDNEY HEALTH CENTER HOSPICE**  
PHONE: 406-488-2138





### Sidney Tigersharks High Point Winners

The high point winners from the divisional meet held in Roundup this past weekend were (L-R) Aubrey Kessel 13-14 age division, Ashlynn Kessel 9-10 age division, Torey Dahl 11-12 age division, Heidi Anderson, 15-19 age division and Alec Lovegren 11-12 age division. The Tigersharks took 1<sup>st</sup> at divisionals and are headed to state this weekend in Columbia Falls. (Photo by Richard Dahl)

## The Sidney Tigershark Swim Team Recognizes Senior Swimmers At Divisionals

Pictured right: Sr. Kelsey Halverson with mom Melissa.



The Sidney Tigershark Swim Team recognized senior swimmers at the divisional swim meet last Saturday. Above: Sr. Harleigh Fisher-Roth with parent Tammy Roth. (Photos by Kathy Johnson)



### Registration For Alexander Schools Starts August 6

New student registration will be Monday, August 6, 9am-4pm CT.  
 Returning students with last names beginning with A-K will register Tuesday, August 7 from 9am-4pm.  
 Returning students with last names beginning with L-Z will register Wednesday, August 8 from 9am-4pm.  
 Registration will be held at the school at 601 Delaney St. in Alexander.  
 New students will need to bring a parent or guardian, the student's birth certificate and current immunization record.  
 For more information, call Alexander Public School at 701-828-3334.



Sr. Ryan Sullivan being escorted by Elise Torgerson (parents Rollie and Sandy Sullivan)

**Let Us Put You In A New Home Today!**  
 Turn key-we can do it all! Land/Home packages available

**Birch \$59,743<sup>00</sup>** 3820 6th Ave W • Williston 701-774-5310  
 pkyecampbell@hotmail.com

**Unreal RC**  
 The Ultimate in Remote Control Hobbies

*Brushless Electric - Greater Speed and Reliability*

**GAS & ELECTRIC CARS, TRUCKS, PLANES, BOATS AND HELICOPTERS**

**701-577-1032**  
 Located In Chaney's Total Auto

**Basin Heating & Cooling**

- Air Conditioning
- Furnaces, Heat Pumps
- Radiant Heat, Boilers
- Free Estimates
- 24 Hour Service
- RV Air Conditioning

**Commercial & Residential HVAC**  
 "High Quality, Low Prices"  
 701-570-7581  
 basinheating@yahoo.com  
 www.basinheating.com

**Pella Lutheran Church**  
 invites all of the children in Sidney and the surrounding areas to join us at

"At SonRise National Park your kids will be pointed right to Jesus! Children will have a great time singing songs, watching skits, creating crafts and playing games. But Most important, they'll discover Jesus provides what they truly need in every day challenges of life."

**SonRise National Park begins Aug. 6, 2012 through Aug. 10 at 418 W Main Street, Sidney. 9am to Noon.**  
 For more information, call 406-433-3350

**Farmers Market Begins**  
**Friday, Aug. 10**

At the Richland Federal Credit Union West Parking Lot.

Vendors invited. No charge.

**Selling 7:45 a.m. to noon, or until gone.**

www.richlandfcu.com

**Richland**  
 FEDERAL CREDIT UNION

201 West Holly St. Sidney, MT 406-482-2704

**McKenzie County Area Food Pantry**  
 Free food assistance for you and your family  
 All income eligible McKenzie County residents welcome!

No Referral necessary  
 minimal personal information requested  
 No ID's required

**August 7, 2012**  
 5 pm to 7 pm

Open the 1st Tuesday evening of each month and the 3rd Tuesday afternoon of each month from 2 pm to 4 pm

Located in the lower level of First Lutheran Church, 212 2nd Avenue NW, in Watford City

For more information or to set up an appointment to visit the pantry call 701-444-3451.

Pantry includes new shipment of a wide variety of:

- frozen meats
- canned goods
- personal care items!



# Heat Stressing Some Fish Populations

Much higher-than-normal July temperatures are stressing fish populations across the state.

Scott Gangl, fisheries management section leader for the North Dakota Game and Fish Department, said this summer biologists have documented fish kills in approximately a dozen water bodies throughout the state.

"Warm days followed by very warm nights are not conducive to maintaining healthy fish populations," Gangl said. "Most fish need cooler water temperatures to thrive in summer, and they are just not getting it even at night. And with continued hot, dry and calm weather conditions forecasted, we expect to experience more fish kills in the next few weeks."

Fish kills have been reported statewide. Some of the more notable water bodies and species impacted this summer include Stump (northern pike), lower James River (pike), Skjermo (yellow perch), Brewer (many species), Hoskins (many species) and Northgate (rainbow trout).

Gangl said fish species accustomed to cooler water, such as rainbow trout and northern pike, have been particularly vulnerable to warm temperatures in some locations. However, other species have also been affected as local conditions degrade into what biologists consider traditional summerkill conditions.

Traditional summerkills are caused by a combination of high temperatures and low dissolved oxygen. Warm water holds less dissolved oxygen. In addition, algae and plants begin to decompose, which also consumes oxygen.

According to Gangl, it's important to note that though a lake may have suffered a fish kill, it doesn't mean all species have died. In fact, most fish kills are only partial, killing only some of a few species.

Any observed fish mortality on area lakes should be reported to a local Game and Fish Department district office.

## Surviving Cold Water Immersion

Wear a life jacket.

Try to avoid entering the water. If you must enter the water to survive, do it slowly. If experiencing cold shock, hold onto something until breathing settles down.

Keep your head, neck, and face out of the water.

Get out of the water as soon as possible. Climb aboard a boat or on top of an overturned boat if you are unable to right it.

Do not attempt to swim for shore if it will cause greater exposure to the cold water and there is a good chance of being rescued.

If there is little or no chance of rescue and the shoreline is a reasonable swim away, swimming to shore may be the safer option.

Assume the 'Heat Escape Lessening Position' (H.E.L.P. or Huddle) to protect the core organs. While floating in a lifejacket, draw your knees together toward your chest and hold your upper arms tightly to your sides.

Remain as still as possible. Excessive movement in cold water cools the body much faster. Thrashing flushes away the water warmed by the body.

Clothing provides some protection against heat loss, especially a waterproof outer layer. Don't remove clothing—it can benefit you by trapping water warmed by the body's heat and keeps it near.

Carry survival gear including a blanket, hat and extra dry clothing on board.

For more on staying safe in the outdoors, go to the FWP website at [fwp.mt.gov](http://fwp.mt.gov) on the Recreation page, click on Stay Safe Outdoors.



Carolea Starke holds her very first 7lb 32in. long Northern Pike she caught while fishing at Tobacco Gardens Resort.

Enjoy the great outdoors this year!

**Low Rate Secured Loans**

**We Finance The Fun Things In Life!**

**Richland**  
FEDERAL CREDIT UNION

NCUA

201 West Holly St. • Sidney, MT (406) 482-2704  
18 East 2nd St. • Culbertson, MT (406) 787-5890

**Register To Win!**

**Jägermeister Bottle Shot Cooler**

Includes 2 bottles of Jager & 50 Shot Glasses!

**SIDNEY Liquor STORE**

Hours: Mon-Fri (9-6); Sat (9-5)  
809 E. Main Sidney • 406-433-2862  
Your only local retail liquor sales outlet

**Twist DRIVE IN**

701-842-3595  
Hwy. 85 W  
Watford City, ND

Now Open Year-round  
7 days a week 11 a.m.-9 p.m. (grill closes at 8:45 p.m.)

**HOME OF THE FAMOUS TWIST BURGER!**

Stop in & check out our Daily Specials!

- Shakes • Malts • Sundaes • Burgers
- Fries • Chicken • And Much More!

**DINE IN • TAKE OUT**

**Richland Park Is Ready For You & Your Family To Enjoy!**

- Overnight Campers Welcome
- Picnic Area • Restrooms
- Playground • Boat Ramp

North of Sidney on Hwy 200, then east on County Road 128

**For More Information Call: 406-433-2106**

Featuring hard ice cream in a variety of flavors

**In-Store Specials Every Week**

Convenient Drive-up Window

**LONG X BOTTLE SHOP**

8 a.m.-9 p.m. Mon.-Sat.  
1-5 p.m. Sun.

701-444-3335 Hwy. 85  
Watford City, ND

(Located in the Long X Visitors Center)

**PROP SHOP**

PROPELLER SERVICE

Repair • Balance Pitch

Aluminum, Stainless Steel, Skeg Repair

**Modern Machine WORKS**

(701) 572-7741 • 1-800-319-7741  
Williston, ND

**Firestone TOYO TIRES**

IN ADDITION TO CARS, TRUCKS & FARM IMPLEMENTS

**WE HAVE TIRES FOR**

- Horse Trailers
- ATV's
- Boat Trailers
- Flatbed Trailers
- Utility Trailers
- Campers
- Motor Homes
- Garden Tractors
- Golf Carts
- Wheelbarrows
- Tillers
- More

If we don't have it, we can get it! We can also get rims.

**Western Tire Co.**

1601 SOUTH CENTRAL • SIDNEY, MONTANA  
433-3858 • Open 7-5:30 M-F & 7-Noon Sat.

**Make TJ's a stop on your way to and from the lake!**

**Full Menu**

- Steaks • Hamburgers • Pizza
- Seafood • On/Off Sale Liquor • Drive-up Window • Full Bar • Big Screen TVs

**Feedin' 'n' Bubbler TJ's PIZZA & MORE**

Hwy. 85S  
701-842-2771  
Watford City, ND



# OUTDOORS

## Be Alert for Toxic Algae Before You Swim in Ponds or Lakes

When the summer is hot and dry like this one, nothing seems more refreshing than a dip in a cool lake or pond. But before you hit the water you need to be aware of the dangers of potentially toxic blue-green algae.

Hot, dry weather triggers outbreaks, or blooms, of blue-green algae. The Montana Department of Environmental Quality (DEQ) is urging people to use common sense and

### Beware Of Fire Danger

With more than 30 Montana counties under official fire restrictions, recreationists need to be prepared to prevent wildfires statewide.

Montana Fish, Wildlife & Parks reminds everyone who plans to be outdoors to be cautious of fire danger on public and private lands.

"We're urging all recreationists to exercise caution with regard to fire danger for the remainder of the summer," said Ron Aasheim, FWP's chief of communications and education. "Above all be careful."

Aasheim noted that summertime recreationists need to be prepared to prevent wildfires. FWP suggests that everyone:

" Carry in vehicles a shovel, bucket, axe, and, if possible, a garden-type weed sprayer full of water.

" Restrict camping activities to designated camping areas and check the fire restrictions before building any campfires.

" Drive only on established roads. Take care to ensure that catalytic converters and mufflers are in good repair.

" Do not stop or park vehicles over grass or brush.  
For the latest statewide drought and fire information, visit FWP online at [fwp.mt.gov](http://fwp.mt.gov). Click "Fire & Drought Updates."

avoid areas of ponds or lakes that have unsightly algae.

Blue-green algae, or cyanobacteria, reproduce rapidly in fresh water when the sunlight, temperature and nutrients are just right. Within a few days a clear lake, pond or ditch can become cloudy with algae growth. Potentially toxic blue-green algae can occur throughout Montana in any lake, reservoir, stock pond, or roadside ditch. Residential drinking water taken from a lake may also be affected. The algae is not normally found in rivers, streams, springs, irrigation canals, or wells.

A bloom often looks like bright green paint floating on the water; however it can also appear bluish, brownish or reddish green. It is made up of extremely small organisms that are very difficult to pick up or hold. They are usually suspended in water or formed into floating mats and can be several inches thick near the shoreline.

In most cases in Montana the algae is not toxic. Only certain species are capable of producing toxins, and even these species are harmless most of the time. But in their toxic form, blue-green algae can, and has, sickened or killed pets, waterfowl, and other animals, including livestock. They can also cause serious illness in humans.

Signs of a toxic bloom may include large numbers of dead fish, water fowl or other animals, the sudden unexplained illness or death of a cat or dog, especially if it has algae on its mouth, legs or feet or a skin rash on humans after being in the water. There is no way to tell for sure if the water is toxic unless it is actually injected into an experimental laboratory animal. Harmless strains of potential toxin-producing algae look the same as deadly strains under a microscope.

If you suspect an algae bloom keep children, pets and livestock away from the area of contamination. The DEQ has posted a fact sheet about blue-green algae on its website at [www.deq.mt.gov](http://www.deq.mt.gov).

*Stop in & see us before you head out to the fishin' hole!*



**Serving Breakfast All Day!**

OPEN 7 DAYS A WEEK • 6 A.M.-10 P.M.

*Little Missouri Grille*

701-444-6315 • Hwy. 85 W • Watford City, ND



**On Your Way To The Fishing Hole? Need A Break? Stop In & See Us!**

**Pool League - Wednesdays • Pokes - Mondays**

Restaurant Open - Noon-9 p.m. • 7 days/week  
Bar Open - Noon-2 a.m. • 7 days/week

**HI-WAY LOUNGE & GRILL**

701-828-3100 • Main Street • Alexander, ND

**Trenton Store Highway 1804**

Open 7 Days a Week • 6:30am - 10pm

**Your #1 Place Stop For**

- ✓ A Quick Bite To Eat
- ✓ Use Wi-Fi
- ✓ Diesel & Gas
- ✓ Cold Beer
- ✓ General Groceries



**Send us your outdoor photos!**

email: [info@roundupweb.com](mailto:info@roundupweb.com)



# Community Appreciation Week!

**AUGUST 6 - 11**

**Free Food & Beverages All Week**

**\$AVE THOUSAND\$**

**2012 CLOSEOUT SALE CONTINUES!**

Some Scratch & Dents Available

**FREE WILL OFFERINGS ACCEPTED ALL WEEK TO HELP REOPEN THE McVAY ELEMENTARY SCHOOL, WILLISTON**

**Live Music & BBQ Aug. 10 • 4-8pm**

Flea Market • Aug. 11  
Limited Availability for Vendors  
Call Dutch for Details



Family Owned Since 1938  
321 Gate Ave. • Williston, ND • 701.572.2250  
[coatesrvnorthdakota.com](http://coatesrvnorthdakota.com)  
**HOURS: MON-THURS. 9AM-6PM  
FRI. 9AM-5PM • SAT. 9AM-4PM**



# Mandan Culture and Internationally Known Traditional Flutist Featured During Indian Arts Showcase

Nationally known American Indian flute player and storyteller Mr. Keith Bear and the last fluent speaker of the Mandan Language and American Indian Educator Mr. Edwin Benson will headline the 21<sup>st</sup> annual "Indian Arts Showcase" at Fort Union Trading Post National Historic Site. This special event will take place the weekend of August 4 & 5, on Saturday and Sunday from 10 am - 5 pm each day. This event is free.

Benson is a member of the Mandan Nation out of Fort Berthold North Dakota and was awarded an honorary doctorate degree by the University of North Dakota. He's the last fluent speaker of the Mandan language which was his first language. Benson has been invited to speak at numerous places throughout the country; he is a keeper of traditional Mandan stories, culture and language. Benson will present at 12pm CDT Saturday and 1:00 pm CDT Sunday.

Bear is a nationally renowned flutist and storyteller performances include, Smithsonian Folklife festival, the Kennedy Center, Lewis & Clark Bicentennial signature events throughout the US, the International Storytellers Festival in Wales,

UK; for the North Dakota Arts Council, and in cultural programs throughout Europe. He has soloed with the National Symphony and the St. Paul Chamber Orchestra in performances of the Old Turtle Symphony. He performs at 3 pm CDT on Saturday and 3:30 pm CDT Sunday.

In addition drum and dance performances will be done daily by the Eagle Feather club from New Town, North Dakota and drum group Tatanka Oyate from Poplar, Montana at 1:30 pm CDT on Saturday and 2:00 pm CDT Sunday. Native American artisans continue to be a big part of the program, displaying their traditional arts and crafts throughout the day. Their knowledge with traditional arts and crafts continues to be the legacy for the Indian Arts Showcase.

Park hours are from 8:00 am to 6:30 pm CDT daily at Fort Union. Fort Union Trading Post is located 24 miles north of Sidney, Montana and 25 miles southwest of Williston, North Dakota, via highway 1804. While here, visitors are encouraged to tour the reconstructed fort, trade room and Bourgeois house.

# The Roundup Harvest Festival Photo Contest Winner

Pictured is **Alyxandra Hardy**, daughter of Sherry Hardy, winner of the 2011 Roundup Harvest Festival Photo Contest. The theme was "Women In Agriculture: the Unsung Heroes of the Farm. Hardy submitted a photo of a group of women cleaning up sugar beets that had spilled out of an over turned beet truck during harvest. Alyxandra accepted the award of two Richland County Fair packages on her mother's behalf.



## THE BUSINESS ROUNDUP

**GOT A BUSINESS CARD? LET US HAND SOME OUT!**  
CALL FOR ALL THE DETAILS! 406.433.3306 OR 800.749.3306

GO TO  
[WWW.ROUNDUPWEB/DIRECTORY](http://WWW.ROUNDUPWEB/DIRECTORY)  
FOR DIRECT LINKS TO  
COMPANY WEBSITES  
& LOCATIONS

Antiques • Collectibles • Pawn  
Guns • Gently Used Items

### THE TRADING POST

111 West Main • Sidney • 406.433.7676

Open: Mon-Fri • 10 am - 7 pm • Saturday • 10 am - 6

*Pampered K-9 & Feline*  
Where your pets are family!

JENNIFER DORE  
Phone: 406.788.3417  
Cell: 406.490.8908  
12905 City Rd 350, Sidney

DOG & CAT GROOMING & BOARDING  
WILL PICK-UP & DROP-OFF

Now Taking Appointments!

## Quick Change Oil

FREE shower for Semi Oil Change

We change SEMI and PICK-UP oil...FAST!

406-788-1914

## NICK JONES REAL ESTATE REALTOR

TRUCK ROUTE SOUTH, SIDNEY  
OR CONTACT ONE OF OUR AGENTS:

NICHOLAS J. JONES, DENNIS WICK, JUSTIN JONES, JERRIAN FRANKER, KRISTIN LARSON  
BROKER 406-480-1544 406-480-1550 406-480-9525 406-478-3173 406-480-5138  
www.NickJonesRE.com 706.798-3115

### Fleming Siding & Windows

Gary Fleming, Owner/Installer  
Cell: 701-580-5567, Office: 701-572-9958  
"Specializing in Siding & Windows since 1992"

- All Types of Siding
- Siding Repair • Metal Roofs
- Licensed and Insured
- Custom Fascia, Window & Door Trim

Quality Products and Workmanship

### GRIFFIN CONSTRUCTION

Bringing Quality into Your Home  
Licensed & Insured  
William & Courtney Griffin, Owners  
PO Box 65 • Bellry MT 59008  
406-644-3280-Home • 406-698-9550-Cell

S SERVICES, INC.  
Oil Field & Industrial Construction

2265 S. Central Ave  
Sidney, MT 59270  
Email: [info@slservices.net](mailto:info@slservices.net)  
Phone: 406-433-6754  
Fax: 406-433-6755  
[www.slserviceinc.com](http://www.slserviceinc.com)

## MD HOSE & FITTING

HOXON The Right Connection! Parker

Hours: 7 a.m. - 5 p.m. Mon. - Fri.  
205 10th Ave. S. E. Sidney • Sidney Red-E-Mix West Building  
P: (406) 433-1590 • After Hours: (406) 478-3116  
[mdhose@midrivers.com](mailto:mdhose@midrivers.com)

### Sidney Chiropractic & Diet Center

In The Yellowstone Marketplace • Corner of Main & Central, Downtown Sidney

Dale Speiser, D.C. Open 6am - 8pm • Monday - Thursday  
Palmer Graduate Fri. by appt only • \$50<sup>+</sup> 1st Visit

Call 406-973-9730 for your appointment

## SONDA'S solutions

Specializing in FR Clothing

OFFICE: 406-433-6757 • CELL: 406-697-7153  
2221 S. CENTRAL AVENUE • SIDNEY, MT 59270  
FAX: 406-433-6755 • WEBSITE:  
[WWW.SONDASSOLUTIONS.COM](http://WWW.SONDASSOLUTIONS.COM)

## Beagle PROPERTIES INC.

View all our listings at  
[www.beagleproperties.com](http://www.beagleproperties.com)

## RV Depot

RV Parts & Mobile RV Repair  
including in stock

- water heaters • furnaces • air conditioners • special orders available

Mon-Sat: Check for hours.  
701-842-2306 • 305 S. Main • Watford City, ND

McKenzie Building Center

701.444.3665  
888.442.3665  
Fax: 701.444.4001  
[info@McKenzieBuildingCenter.com](mailto:info@McKenzieBuildingCenter.com)

PO. Box 642  
1504 4th Ave NE  
Watford City, ND 58854

Always Your Trusted Partner

[McKenzieBuildingCenter.com](http://McKenzieBuildingCenter.com)

## DOORBUSTN

Portables & Septic Service, LLC

Blaine Rogers, Owner

PO Box 1003 Sidney, MT 59270  
Office: (406) 433-7588  
Fax: (406) 433-7588  
Service: (406) 488-0915  
[www.doorbustnportablessepticsevice.com](http://www.doorbustnportablessepticsevice.com)

## NOW OPEN!!

Need a Private Mail Box?

Stop in for your private mail box rental or on line at  
[www.themailmasters.com](http://www.themailmasters.com).

We offer small, medium & large sizes. We also offer parcel package drop to receive packages.

### B&J Distributors

Bryan Johnson 605-645-3283 "Supplying your clothing needs"  
701-842-6441 • 204 N Main • Watford City, ND  
Jim Bacon 605-641-2116

PLUS!  
FR Clothing  
Now Available

## YOUR COMPANY HERE

### Customer Service is Our #1 Priority

## BORDER

STEEL AND RECYCLING, INC.

Farm & Ranch Products & Construction Materials. New Steel, Aluminum & Stainless.

Brady Smelser • Tim Mulholland • Kelly Moody • Bret Smelser • Ernie Gawryluk

Sidney 35002 CR 123 406-433-7737 1-855-810-2995	Glendive 2703 W. Towne St. 1-800-423-5219	Williston 13896 W. Front St. 1-800-820-5493	Plentywood Hwy 16 East 406-765-2624
--	---	---	---

## Sax Electric

Electrical Contractor & Supplier  
Licensed in Montana & North Dakota

1-877-488-8066  
Office: 406-488-8066  
Fax: 406-488-8067

Kevin Adams & Brandon Ensrud  
Master Electricians  
1775 S. Central Ave.  
Sidney, MT 59270  
[www.agriindustries.com](http://www.agriindustries.com)







# The Roundup Classifieds

Reach Over 21,000 Readers Each Week  
In Eastern Montana & Western North Dakota  
And Always On The Internet at [roundupweb.com](http://roundupweb.com)  
(Paypal required for online purchases)

\$7 up to 30 Words  
Classy Deadline: Noon Monday

Add a photo  
to your classy  
online!  
(Additional Charge)

## HELP WANTED

### CARRIERS WANTED

Need extra cash or want to get some exercise? We have carrier routes available in most parts of Sidney. Call 406-433-3306, or fill out application at The Roundup, 111 W. Main, Sidney.

### COOKS & DISHWASHERS

Wage DOE. Apply in person at Cattle-Ac, 119 N. Central Ave., Sidney, MT.

### DELIVERY/SHOP

Central Water is looking for a full-time Office Administrator. Wage DOE. Please inquire at Central Water Conditioning, 1521 S. Central Ave., Sidney, MT for application, or call 406-433-3735.

### CNA

Full-time CNAs needed in Culbertson. Sign-on bonus. Provide basic care under direction of nursing staff. Physical requirements are: standing and walking for long periods of time, reaching, bending, lifting and stooping. An EOE. Contact Shawna Durocher at 406-787-6401.

### CLINIC LPN/RN

Requires Mon-Fri, 8am-5pm and some overtime. General clinic nursing duties: patient intake, chart documentation, assisting with procedures, pharmacy and specialty referrals, filing, scheduling, telephone contacts, input into computerized medical records. Benefits included. Contact Shawna Durocher at 406-787-6401.

### LIBRARY DIRECTOR

Due to the upcoming retirement of our current director, the Sidney-Richland County Public Library Board of Trustees is accepting applications for the position of Library Director. The trustees seek a dynamic, visionary, innovative and experienced leader who will continue to develop and strengthen public library services in our community for our 21st Century patrons. For a more complete job description, qualifications and how to apply, go to: [www.richland.org/spl](http://www.richland.org/spl) or the Sidney Job Service.

### WRITER WANTED

The Roundup is looking for full- or part-time writers/editors/reporters. Salary DOE. Apply at Sidney Job Service.

### ELEMENTARY TEACHER

Earl School District has an opening for an elementary teacher. Will be teaching at Rau School. Will need ND

certificate. Housing is available. Info: call 701-565-2249 or 701-565-2245. Send resume to Earl School District, 997 E. Bennie Peer Crk Rd., Sidney, MT 59270.

### CANAL MAINTENANCE

\$36,000+/year. Pay raise after 90 days. room for advancement for motivated, flexible, self-starting individual with a good attitude. Duties: full-time positions available in the maintenance and reconstruction of features of the irrigation project. Job involves physical labor and operation of tractors, mowers (weed mowing), and powered equipment and tools, carpentry, welding, concrete, light mechanic duties. Accepting applications until all positions are filled. For more information please contact LYIP at 406-433-1306. Applications available at LYIP, 2327 Lincoln Ave. SE, Sidney, MT. 59270.

### DRIVER WANTED

Delivery driver for The Roundup. Must have valid driver's license, be able to lift at least 80 lbs. One day/week, sometimes two. Competitive pay. Pick up application at 111 West Main, Sidney, MT, or at the Sidney Job Service.

### TRUCK DRIVER NEEDED

Truck Driver needed immediately. 500-mile radius of Bismarck/Mandan. CDL, late model and new equipment. **BETTER PAY THAN OIL FIELD.** 701-400-9060.

### REAL ESTATE

**FOR SALE**  
If you're looking for a home with lots of potential, take a look at this 2300 sq. ft. home, conveniently located in downtown Watford City. 2 lg. bedrooms, but more could be added in the unfinished basement. It needs some work, but priced right at \$129,900.00. Call Karla @ 701-290-3560 for more info.

## At Sidney Health Center, we promote a Work-Life Balance...

Sidney Health Center's most valuable resource is the people who serve our patients, residents and guests.

9 Out of 10 Employees Agree:

"I don't have to choose between my job and family!"

Join our team!

### EMPLOYMENT OPPORTUNITIES

- Certified Nurses Assistant Classes
- Information Systems Help Desk
- Perioperative Registered Nurse
- Pharmacy Technician
- Radiologic Technologist/Ultra Sound
- Registered Nurse Emergency Room



**SIDNEY HEALTH CENTER**  
Exceptional Care for Life

For additional information or to apply online, please visit our website or contact:  
Marilyn Olson - Phone: (406) 488-2571  
[mjolson@sidneyhealth.org](mailto:mjolson@sidneyhealth.org)  
216 14th Ave SW - Sidney, MT

Visit Our Website at: [www.sidneyhealth.org](http://www.sidneyhealth.org)

Are you an exceptional individual who is ready for success and the opportunity to grow your career in hospitality? **Then we want to get to know you!**

The ALL NEW Microtel Inn & Suites is in search of new and future hospitality professionals who are prepared to provide industry-leading levels of customer service and award-winning overall guest experiences.

**No experience? NO PROBLEM!**  
We will train and equip you with the skills and tools you need to succeed.

- Access to top-tier operational support
- Exciting career advancement opportunities
- Competitive wages and benefits.

**Full & Part-Time positions available...**

- ...Weekend Breakfast Attendants
- ...Part time Night Audit

**You can check out our other hotels at [www.microtel.com](http://www.microtel.com) and [www.oasismgmt.com](http://www.oasismgmt.com), and also email [info@microtelsidney.com](mailto:info@microtelsidney.com) to submit your resume or request an application. Resumes and applications can also be faxed to 303.325.1010.**

### HELP WANTED

Panini's Pizzeria is now hiring cooks and waitresses for their new restaurant in Yellowstone Marketplace. Contact 541-510-5348 or stop by and pick up an application.

### HOTEL ALBERT

Full-time position. Will be responsible for all aspects of day-to-day business running the bar and casino, but not the kitchen portion. Will include making deposits, casino operations, waiting on customers, training and supervision of employees. Wage will be \$1000/week, includes health insurance to the best qualified for the position. Apply at Sidney Job Service.

# The Roundup

Reaching over 8,400 Households in Western North Dakota and Eastern Montana Every Week

## Classified Ad Order Form (Please Print)

1	2	3	4	5
6	7	8	9	10
11	12	13	14	15
16	17	18	19	20
21	22	23	24	25
26	27	28	29	30 \$7.00
31 \$7.10	32 \$7.20	33 \$7.30	34 \$7.40	35 \$7.50 (etc.)

\$7.00 for 30 words or less; additional words 10¢ each

Number of words \_\_\_\_\_ x Number of Times \_\_\_\_\_ = Cost \$ \_\_\_\_\_

Name \_\_\_\_\_

**Payment Must Accompany Ad**

**Mail To:**

The Roundup

P.O. Box 1207, Sidney, MT 59270

# Help Wanted

**Sidney Sugars Incorporated has the following positions open:**

- **Maintenance Electrician;** \$21.21 hour starting; \$25.18 and full time with proven competence
- **Instrument Person;** \$20.95 hour starting, \$25.18 and full time with proven competence
- **Boiler Operator;** Class 1 or 2 license \$25.18. Class 3 \$20.95 hr with willingness to learn.
- **Factory Labor Positions** begin in September to mid-February; \$13.80 per hour with frequent openings in station positions that pay \$15.22.

Full time benefits are:

- Holiday, Vacation and sick pay
- Insurance for medical, dental and life
- Pension and 401 (k)

**Apply in person or request an application from:**

Sidney Sugars Incorporated,  
35140 County Road 125, Sidney MT 59270

Email: [ttaynor@crystalsugar.com](mailto:ttaynor@crystalsugar.com)

Phone: 406-433-9320 Fax: 406-433-9317

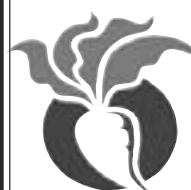

**Sidney Sugars**  
INCORPORATED

Walk-ins are welcome!

Equal Opportunity Employer • Drug Free Workplace



**FOR SALE BY OWNER**  
ENORMOUS PRICE REDUCTION. Single family home or duplex. Well built. Newer furnace/AC. Move in ready. Sidney, MT. 406-489-1807 or 812-345-1557.

**FOR SALE**  
Home with 7.93 acres, 15 miles S of Sidney. 2+ bedroom, 1 1/2 bath. Large front room, family kitchen, dining area, small shop, barn, newer 2-car garage, fenced pasture. Call for appointment. 406-798-3453.

**LAKE CABIN**  
Lake Cabin at Tobacco Gardens Resort. Large 100x200 lot with 1980s trailer house and 24x24 garage, newer well and sewer system, underground electricity. Call evenings: 406-798-3412.

**FOR SALE BY OWNER**  
Great Income Potential. 3 bedroom on the main level with an apartment in the basement. In a good, quiet location near hospital and school. Fenced backyard. Sidney, MT. Call 406-488-6338 to schedule an appointment for showing.

**FOR SALE**  
For Sale in Richey, MT. Old grocery store on Main Street. I believe it can be fixed up for use, but will require serious effort. Asking \$5000. If interested, call Paul 701-570-0735.

**FOR SALE BY OWNER**  
House with acreage. 4 bedroom, large living room and kitchen, sunroom. Two garages. Fairview/Sidney, MT highway. Call eves. 406-488-1530 or 406-489-0391.

**FOR SALE IN SIDNEY**  
Approx. 11 acres, 2 subdivisions. Multi-dwelling-zoned in city limits by NW end of Golf Course. No hassles of being approved to build-just a good developer. Room for 100 apartments. Asking \$900,000 OBO. Contact Mike 406-489-2788.

**FOR SALE**  
40' x 140' lot in Fairview, MT. City water and sewer is available. \$25,000. 406-742-5849.

**FOR SALE OR RENT**  
Watford City, ND. Two bedroom house on large lot, could put one camper in back, will rent to oilfield crew, no pets, \$2,000/mo., \$1,000 deposit + utilities. Or for sale, asking \$60,000. 201 Park Ave. Contact Diane 406-489-1334.

**FOR RENT FURNISHED RENTALS**  
Glendive. Nightly or weekly, Cable TV, WiFi, weekly cleaning. RV spaces/ full hookups. Riverview & Whispering Trees Suites & RV. glendivemotelrental.com or call 406-253-0451 or 406-939-1720.

**EMPLOYEE HOUSING**  
8 units available-fully furnished-in Sidney, MT. \$1000-1600/mo. Lease required. No pets/smoking. Go to bakken employeehousing@gmail.com for application.

**FOR RENT**  
Camp trailer storage; also Room for Rent with corrals available. 406-488-1447.

**FOR RENT IN SIDNEY**  
2003 Cherokee 29ft slide-out camper, very nice inside. Sewer, water, electric, cable paid, TV and bed furnished, private. Prefer one person, one vehicle, no pets. \$1500/mo., \$500 deposit. Contact Diane 406-489-1334.

**GLENDIVE AREA**  
4600 sq. ft. home, 8 bedroom, 3 bath, 1 level. Lots of parking. Meals & cleaning available if needed. For lease to a company or group of individuals. Also 3+bedroom, 2 bath, large newly remodeled basement. No smoking, no pets. Minimum 1 year lease. Call for an appointment to view. 406-377-5918.

**SERVICES HOT SHOTTRUCKING**  
Haul Lass, LLC is now servicing the area. Delivering anywhere, anytime! Reliable, responsible & local! Give me a call at 406-480-0126 or 406-488-6613, email hoffhd@hotmail.com or fax 406-488-6107. Dianna Hoff, Hauler.

**WELDING**  
Welding & repair work. No job is too small. Portable welder, reasonable rates. 701-444-2936.

**COMPLETE SERVICE CENTER**  
The Roundup provides free Fax service at Meuchel Computer Services, Watford City, ND, for all news, photos & advertising copy. **You may drop your Roundup payments at Meuchels.**

**WINDSHIELD REPLACEMENTS**  
Lowest price around. Quick service. Over 300 windshields in stock for cars, pickups & semis. Magrum Motors, 1820 2nd St. W., Williston. 701-572-0114.

**PAINTING**  
Will paint houses, barns, quonsets, silos, grain bins, etc. R&L Painting, 406-488-8244.

**MONUMENTS**  
Azure & Son Monuments: Grave covers, markers, all colors & sizes, custom designs, scenes, final dates, pictures. We sell monuments, no extra charge for lettering. Box 2, Froid, MT 59226, 406-766-2326 or 406-839-0910 (cell).

**FARM & RANCH MINERALS & SUPPLEMENTS**  
Complete line of minerals & supplements. Protein & mineral tabs for cattle, horses & sheep. All types of liquid feed for livestock. Calving supplies. R&J Ag Supply 406-488-1953, 406-480-2006, 1-800-233-2499, Sidney, MT.

**VERMEER HAYING EQUIPMENT**  
See us today for all your haying & feeding equipment, sweeps & Farm Oil. Anderson Vermeer Sales & Service.

Open Mon.-Fri., 8 a.m.-5:30 p.m. 701-828-3358 or 701-828-3482 (after hrs.). Alexander, ND.

**FOR SALE**  
Hesston 6450 self-propelled 14ft mower/conditioner. Field-ready. 701-694-3620.

**FOR SALE**  
Two round grain bins, 18K bushels each. North of Lambert. 406-794-1167.

**FOR SALE**  
Registered Decade winter wheat seed. Call 701-842-3907 or 701-570-3152.

**MISCELLANEOUS FOR SALE**

**FOR SALE**  
Five min pin puppies for sale. 4 females, 1 chocolate 3 black & tan. 1 male chocolate. Tails docked, dew claws removed, 5 weeks old. \$200.00. 701-675-2410.

**Xango Mangosteen Juice**  
**The Carpenter's Storehaus**  
*Your Local Bille Book Store*  
Sidney, MT  
406-433-3355

**FIRE RESISTANT**  
Fire resistant clothing available at The Other Place, Culbertson, MT. 406-787-5211.

**FOR SALE**  
25' tall Windmill for decorative purposes, \$1000 OBO. 406-798-3314.

**FOR SALE**



LOTS OF POSSIBILITIES: Nicely maintained 8.283 irrigated acres, minutes from Sidney. Steel sided 40x50 shop, 30x48 pole barn with 10x48 attached overhang. 3 bdrm., 1 3/4 bath home with another 14x 48 manufactured building that could be used as an office or living quarters. Asking \$415,000. www.missouririverrealty.com or call 406-488-3010.



**Alexander, ND Student Registration**

**New students registration will be Monday, Aug. 6 from 9-4 Central time.**

Returning students with the last names beginning with **A-K** will register Tues., Aug. 7 from 9-4.

Returning students with last names beginning with **L-Z** will register Wed., Aug. 8 from 9-4.

**Registration will be held at the school at 601 Delaney St. in Alexander.**

*New students will need to bring a parent or guardian, their birth certificate and a current immunization record.*

**For more information, please call Alexander Public Schools at 701-828-3334**

**Wheel Deals** *Arnegard Auto Sales*

2008 Chevy Malibu .....	\$14,995
2001 Chrysler Sebring 4 door Sedan .....	\$4,500
1999 Dodge 1/2 ton 4x4, ext. cab .....	\$6,500
1984 24' Fifth Wheel Camper .....	\$3,795
2005 Chevy Crew Cab .....	\$15,995
2007 GMC Denali .....	\$29,995
1969 Olds Cutlass 2 door .....	\$11,995

701-586-3552 • Hwy. 85W • Arnegard, ND

**ROUNDUP TRADER**

**1994 Ford Diesel F-250**  
7.3 turbo diesel, new tranny & tires.  
**\$6,000**  
406-742-5657

**Blue Water Drug Collections**  
**Breath Alcohol Testing**  
**Urine & Hair Test Collection**  
Mobile service or by appointment at  
**Yellowstone Chiropractic Clinic**  
222 2nd Ave SW • Sidney  
406-489-1105 • Beth - 406-480-1183 • Marilyn  
406-488-1153 • After Hours  
bluewaterdrugcollections@gmail.com

**OPEN HOUSE**

**REAL ESTATE 4.49 ACRES & HOUSE**  
**SUNDAY, AUGUST 5, 2012, 2:00-4:00 P.M.**

• 960 SQ FT HOUSE  
(2) BEDROOMS, (1) FULL BATH,  
308 SQ FT ADDITION, FORCED AIR FURNACE

• 400 SQ FT CABIN  
W/NO RUNNING WATER

• 24X32 GARAGE, 12X18 SHED  
& 480 SQ FT SHED

• (2) WELLS W/HOUSE WATER HAVING VERY SOFT WATER

**PRIME LOCATION:**  
5 MILES FROM GLENDIVE & 48 MILES FROM SIDNEY

**LOCATION:**  
FROM GLENDIVE, MT--TAKE HWY 16 N FOR 3.6 MILES, TURN LEFT ON HWY 254 SIDNEY/RICHEY JUNCTION. THE PROPERTY STARTS TO THE RIGHT @ JUNCTION. ROAD WILL BE MARKED.

**FOR MORE INFORMATION:**  
**RICK KNIPEKAMP 406-485-2548**

**RK Rick Kniepkamp**  
Statewide Auction  
WE SELL & ADVERTISE ACROSS THE UNITED STATES  
www.rkauction.com  
Rick Kniepkamp (406) 485-2548 or cell (406) 939-1632

**KIRKLAND**  
**Oilfield Services**  
Servicing the area for over 26 years!  
**Services:**  
Oilfield or private location development and reclamation  
Berm building (gravel, scoria or steel) • Battery set-up  
Roustabout services • Welding • Trucking available  
Scoria & Gravel products available

For more information call  
701-770-6555 or 701-842-6379.

*Horse Creek School board is accepting bids on their bus route for the 2012-2013 school year. The route is approximately 30 miles. All interested parties may place their bid in a sealed envelope and mail it to the following address:*

**Horse Creek School Board**  
Rhonda Pennington, Bus. Mgr.  
16302 Bennie Pierre Road  
Sidney, MT 59270

*Please write the words Bus Bid on the outside of the envelope. All bids must be in by Friday, August 3, 2012.*

*Horse Creek School Board reserves the right to accept or reject any or all bids.*

*If you have any questions you may call John Winter at 701-481-6706 or Greg Pennington at 701-565-2259.*

**DRIVER WANTED**

Delivery driver for The Roundup. Must have valid driver's license, be able to lift at least 80 lbs. One day/week, sometimes two. Competitive pay. Pick up application at 111 West Main, Sidney, MT, or at the Sidney Job Service.



**BEFORE THE DEPARTMENT OF REVENUE OF THE STATE OF MONTANA LIQUOR LICENSING**

**NOTICE OF APPLICATION FOR TRANSFER OF OWNERSHIP AND LOCATION FOR MONTANA ALL-ALCOHOLIC BEVERAGES "FLOATER" LICENSE NO. 27-221-6606-001**

On May 30, 2012, Mighty Mouse, Inc. – Sole Shareholder: Jack D. Vaira, filed an application for the transfer of a license to be used at GOLD RUSH CASINO & LIQUOR STORE, 504 South Ellery Avenue, Fairview, Richland County, Montana. This license was previously held at Jackrabbit Red's Casino, 12200 West Browns Gulch Road, Butte, Silver Bow County, Montana.

Protests against an application must be (1) made in writing, (2) mailed to the Department of Revenue, Liquor Licensing, PO Box 1712, Helena, Montana 59624-1712, and (3) received and date stamped by the Department no later than the 3rd day of September, 2012.

Protests will be accepted from residents of the county from which the application originates, residents of adjoining Montana counties, or residents of adjoining counties in another state if the criteria in subsection (4)(d) are met.

Each protestor is required to mail a separate letter of protest that contains in legible print, the protestor's full name, mailing address, and street address. Each letter must be signed by the protestor. Protest petitions bearing the names and signatures of more than one protestor will not be considered. Protest letters must provide the license number, trade name, or applicant name associated with the license being protested for identification purposes. Protest letters must contain a clear statement of the writer's intent to protest the application.

The grounds for protest of an application for a transfer of location are limited to those set out in section 16-4-405, MCA, for a denial of a license, and public convenience and necessity as set out in section 16-4-203, MCA. If the protested application is for a transfer of ownership not involving a transfer of location, the grounds for protest are limited to those set out in section 16-4-405, MCA. Protest letters which do not provide the information described in this paragraph will not be considered valid protest letters. Only those grounds for protest raised in valid protest letters will be considered at hearing. An individual's testimony will be limited to the grounds for protest raised in that individual's valid protest letter.

If the department receives a sufficient number of protests to require a hearing pursuant to section 16-4-207(4)(a), MCA, a hearing will be scheduled in Helena, Montana. If the department receives a sufficient number of protests to require a hearing pursuant to section 16-4-207(4)(b), MCA, to determine public convenience and necessity, a hearing will be held in the county in which the proposed premises is located. All qualified protestors will be notified of the time, date and location of the hearing. Hearings are typically scheduled within 90 days following the protest deadline.

If a sufficient number of protests to require a hearing are not received and all licensing criteria have been satisfied, the department may issue the license without holding a hearing.

DATED: July 24, 2012

BY: Jessica Burbank Compliance Specialist

**FOR SALE**

Brand-new 15 ft. Canvas-only for electric awning. 406-489-4947 or 406-798-3848.

**FOR SALE**

Antique wooden wagon, not useable, good as a yard

decoration. 1 dresser, \$40; 2 living room chairs, \$60 each; 2 lamps, \$35 each; dining room table with 6 chairs, \$200; 1 couch, \$400 each; love seat, \$375; glider rocker & foot rest, \$225; lazy boy recliner, \$350; coffee table,

\$200, 1 end table, \$100; china hutch, \$200. All in good condition. 406-480-3260.

**VEHICLES**

**INVITATION TO BID**

Sealed bids for the following vehicles will be received by the Savage Volunteer Fire Department by hand delivery to any member of the Savage Fire Department, Valley Garage at 199 Main St., Savage, MT or to the Savage Fire Hall no later than 7pm on August 2, 2012. You may also mail bids to PO Box 157, Savage, MT 59262, so long as they are received for open-

ing on August 2, 2012 at 9pm. 1977 3+3 GMC 1 ton 4x4 dually, 44,088 miles, VIN-TKL347B528391. Ford circa 1950s, 7341 miles, Series F5 model 1R-T, Engine No. F5R1SP18708. 1984 International model S1800, 35,767 miles, VIN-1HTLEEGN8EHA41441. All vehicles can be viewed behind the Savage Fire Hall. If you have questions, please call 406-776-2474 or 406-776-2237.

**FOR SALE**

1990 Chevrolet Lumina. Runs, make an offer. 701-586-3556.

**RECREATIONAL VEHICLES**

**FOR SALE**

Older 23ft. Continental camper trailer. Asking \$2500. 701-586-3556.

**WANTED**

**SIDNEY COMBAT CLUB**

We train men & women for mixed martial arts competitions, self-defense and conditioning. Mon-Thurs. 7 pm. Kayla Mindt is now training for our Fall event. 34752 CR 119, 5 miles south of Sidney on Hwy 16. First two weeks free. \$50/month. For more info, call Barry 406-480-2024.

**STORIES WANTED**

There is power and encouragement in your testimony. Have you gone through a storm or great trial in your life and God did not answer your prayers? You wondered why you were going through this time, but in the end God restored you. I would like to hear your story for a book that is being written about real people and real stories of the storms in life. Your story may be published so that others may be encouraged by your testimony. Write your story and submit to: Storms of Life, 431 Hwy 16 N, Sidney, MT 59270.

**FOUND**

**DACHSUND**

Found in the Grenora area, a small brown dachshund dog. Call 701-694-3620.

**GUN SHOW**

**LONE TREE GUN SHOW**

Sidney, MT. Aug 17th: 5pm-8pm. Aug 18th: 9am-6pm. Aug 19th: 10am-3pm. Richland County Fair Event Center, 2118 W. Holly.

**RUMMAGE SALES**

**WATFORD CITY**

Something for everyone: furniture, clothing & more. 406 24th Ave SW. Two miles S of Watford City, 3rd house W of the substation. Friday, Aug. 3, 11am-6pm.

**We Welcome Your Engagement and Wedding Announcements**

**We Will Publish Your Announcement, including a photo, FREE of Charge and in color whenever possible**

**Invitations will be charged for**

**Send your announcements to Box 1207, Sidney, MT email to email@esidney.com or stop by our office at 111 W. Main, Sidney**



HEADQUARTERS FOR STOCKMEN  
*Williston Saddlery*  
14096 West Front Street - Williston, ND 58901  
4 1/2 Miles West on Hwy. 2

- Trailers
- Saddles & Tack
- Complete Feed Line
- Livestock Equipment
- Animal Health Products

*"If ya wants it - we gots it. If we ain't gots it - we can gots it. If we can't gots it - ya don't really wants it!"*

We are like a good Horse - We aim to please

TELEPHONE (701) 572-2267

**FOR SALE**

324 3rd Avenue West  
Culbertson MT  
For More Information  
Call Arlene Hickel  
701-570-2566

The Name You Can Trust  
www.bekks.com

Home for Sale by Owner

This 4 bedroom, 2 bath home is move-in ready in Sidney, MT. Open living/dining/kitchen area, finished daylight basement, 2,640 sq ft total. The exterior is maintenance free with steel siding, new vinyl windows, Trex deck and a new roof. A new cedar fence surrounds a large back yard. Nicely landscaped yard with underground sprinklers. Extra deep attached single car garage with double driveway. \$350,000 • Call 406-488-4528 for appt.

**Available For Rent Housing in Watford City, ND**

Up to 100 Beds, House Keeping, Laundry Services, Wireless DSL, Dish Network, Washer/Dryer for Personal Laundry, 24 hrs., Maintenance. Immediate Openings.

For Housing Call 701-770-5522

---

**PUMP RENTALS**  
Call 701-842-2578

4" Pit Pumps	Line Pipe & Hose
3" Pit Pumps	10' & 30' Reamers & Assembly
Pressure Washers	400 BBL Pre-Mix Tanks
Diesel Pumps	Mud Check Valves
2" & 3" Diaphragm	

**Cheetah Services, Inc.**  
PO Box 1077 • Watford City, ND 58854  
P:701-842-2578 • F:701-842-2528

**Kilen Backhoe Service**

- Sewers • Basements
- Water Pipelines

Marvin (406) 798-3601  
Marlon (406) 489-1243  
Kenny (406) 489-1426

**Mini-Storage**

**STORAGE UNITS AVAILABLE**

20X20 • 10X20  
10X16 • 8X9

Sidney, MT  
482-3799 or 482-2666



# Montana USDA Agencies Host Women Stepping Forward for Agriculture Symposium

Annual Agriculture Symposium Coming Sept. 25-27, 2012

Make plans now to attend the 12th annual Women Stepping Forward for Agriculture Symposium at Montana Expo Park in Great Falls, Mont., Sept. 25-27, 2012.

This symposium will give women involved in promoting Montana's agriculture the opportunity to learn about issues affecting Montana's rural agricultural communities, promote leadership development and further support women's leadership roles within those communities. Topics for discussion include tax issues and estate planning, USDA agency updates, the carbon footprint of agriculture, grain market outlooks, online ranching and a federal legislative update.

Registration for the symposium is set at \$50 prior to Sept. 10 and \$60 after that date. Registration fees and forms may be sent to Kathy Wiley, P.O. Box 167, Musselshell, MT 59059-0167, [skwiley@live.com](mailto:skwiley@live.com). Checks can be made payable to WSFA. The registration form may be found on the Montana NRCS Web site at [www.mt.nrcs.usda.gov/news/womenag.html](http://www.mt.nrcs.usda.gov/news/womenag.html).

Attendees are encouraged to bring a silent auction item from their local area. Auction proceeds are used to support future symposiums. There is also booth space available for your organization or business.

This year's symposium is hosted and sponsored by the following: USDA Food and Agriculture Council, Montana Agri-Women, Montana Cattlewomen, Montana Farm Bureau Women, Montana Woolgrower Women, Women Involved in Farm Economics (WIFE), Montana Beef Council, Ag in Montana Schools, Intertribal Agriculture Council, and Montana Department of Agriculture.

For more information, contact Lori Valadez, Natural Resources Conservation Service, at 406-587-6969 or [lori.valadez@mt.usda.gov](mailto:lori.valadez@mt.usda.gov) or visit the NRCS Web site at [www.mt.nrcs.usda.gov/news/womenag.html](http://www.mt.nrcs.usda.gov/news/womenag.html).

# CHEVY'S LOVE IT OR RETURN IT GUARANTEE\*

**2012 SILVERADO 2500 4WD CREW CAB DURAMAX** #C4282

**TOTAL CONFIDENCE PRICING**

**\$45,443**

MSRP \$53,260  
\*Total Confidence Price \$49,943  
Rebate - \$2,000  
\*\*Trade In Allowance - \$3,000  
\*Bonus Cash Alternative - \$300

**2012 SILVERADO 1500 4WD EXTENDED CAB** #C4500

**TOTAL CONFIDENCE PRICING**

**\$30,982**

MSRP \$37,135  
\*Total Confidence Price \$34,982  
Rebate - \$2,000  
\*\*Trade In Allowance - \$1,000  
Consumer Cash - \$300  
\*Bonus Cash Alternative - \$300

**2012 TAHOE LTZ** #C4336

**TOTAL CONFIDENCE PRICING**

**\$54,458**

MSRP \$59,710  
\*Total Confidence Price \$56,204  
Rebate - \$1,250  
\*Bonus Cash Alternative - \$300

**2012 SILVERADO 3500 4WD WT WITH KNAPHEIDE BOX** #C4702

**TOTAL CONFIDENCE PRICING**

**\$39,729**

MSRP \$43,911  
\*Total Confidence Price \$42,229  
Rebate - \$2,000  
\*Bonus Cash Alternative - \$300

**2012 SILVERADO 1500 4WD CREW CAB** #C4276

**TOTAL CONFIDENCE PRICING**

**\$32,008**

MSRP \$38,715  
\*Total Confidence Price \$36,308  
Rebate - \$2,000  
\*Consumer Cash - \$500  
\*\*Trade In Allowance - \$1,000  
\*Bonus Cash Alternative - \$300

**2012 SILVERADO 1500 4WD CREW CAB** #C4367

**TOTAL CONFIDENCE PRICING**

**\$32,736**

MSRP \$38,510  
\*Total Confidence Price \$37,298  
Rebate - \$2,500  
\*Bonus Cash Alternative - \$300  
Trade Allowance - \$1,000  
Consumer Cash - \$300

**2012 SILVERADO 1500 4WD CREW CAB** #C4382

**TOTAL CONFIDENCE PRICING**

**\$31,315**

MSRP \$37,925  
\*Total Confidence Price \$35,815  
Rebate - \$2,000  
Consumer Cash - \$500  
\*\*Trade In Allowance - \$1,000  
\*Bonus Cash Alternative - \$300

**2012 SILVERADO 1500 4WD CREW CAB LTZ** #C4252

**TOTAL CONFIDENCE PRICING**

**\$38,239**

MSRP \$42,225  
\*Total Confidence Price \$40,238  
Rebate - \$2,000  
\*\*Trade In Allowance - \$1,000  
\*Bonus Cash Alternative - \$300  
Consumer Cash - \$300

**2012 SILVERADO 1500 4WD CREW CAB** #C4287

**TOTAL CONFIDENCE PRICING**

**\$31,709**

MSRP \$38,165  
\*Total Confidence Price \$36,709  
Rebate - \$2,500  
\*\*Trade In Allowance - \$1,000  
\*Bonus Cash Alternative - \$300

**2012 SILVERADO 1500 4WD REG CAB** #C4564

**TOTAL CONFIDENCE PRICING**

**\$29,521**

MSRP \$34,470  
\*Total Confidence Price \$32,521  
Rebate - \$1,500  
\*\*Trade In Allowance - \$1,000  
\*Bonus Cash Alternative - \$300

**2012 SILVERADO 1500 4WD EXTENDED CAB** #C4293

**TOTAL CONFIDENCE PRICING**

**\$29,269**

MSRP \$33,770  
\*Total Confidence Price \$31,769  
Rebate - \$2,000  
\*\*Trade In Allowance - \$1,000  
\*Bonus Cash Alternative - \$300  
Consumer Cash - \$300

**2012 TAHOE 4WD LTZ** #C4493

**TOTAL CONFIDENCE PRICING**

**\$54,898**

MSRP \$60,205  
\*Total Confidence Price \$56,648  
Rebate - \$1,250  
\*Bonus Cash Alternative - \$300

**2012 SONIC LT** #C4362

**TOTAL CONFIDENCE PRICING**

**\$17,049**

**35 MPG HWY!**

MSRP \$17,980  
\*Total Confidence Price \$17,349  
\*Bonus Cash Alternative - \$300

**2012 SILVERADO 2500 4WD CREW LONG BOX** #C4735

**TOTAL CONFIDENCE PRICING**

**\$35,211**

MSRP \$39,621  
\*Total Confidence Price \$37,711  
Rebate - \$2,000  
\*Bonus Cash Alternative - \$300

**2012 SILVERADO 1500 4WD CREW LTZ** #C4442

**TOTAL CONFIDENCE PRICING**

**\$40,008**

MSRP \$46,714  
\*Total Confidence Price \$44,808  
Rebate - \$2,500  
\*\*Trade In Allowance - \$1,000  
\*Bonus Cash Alternative - \$300

\* Includes all applicable discounts and rebates. Must trade in a 1999 or newer vehicle. Bonus Cash alternative in lieu of Love It or Return It Guarantee



SEE THESE SALES CONSULTANTS FOR QUALITY CAR BUYS!

 Pat Murphy Dealer	 Wayne Rodvold Sales Manager	 Dave Dalbey Business Manager	 Lorne Ray Fuel Manager	 Rick Wize Sales Manager
 Pati App Sales	 Larry Stewart Sales	 Lori Christopherson Sales	 Jennic Thomas Sales	 Terry Lough Sales

1801 2nd Ave. W. Williston, ND  
Call 1-800-888-2927 or 701-577-2927  
Hours: Mon. 8am-8pm ; Tues.-Fri. 8am-6pm; Sat. 9am-5pm



[www.murphymotors.com](http://www.murphymotors.com)

Comment on any story at  
**Roundup**  
WEB.COM



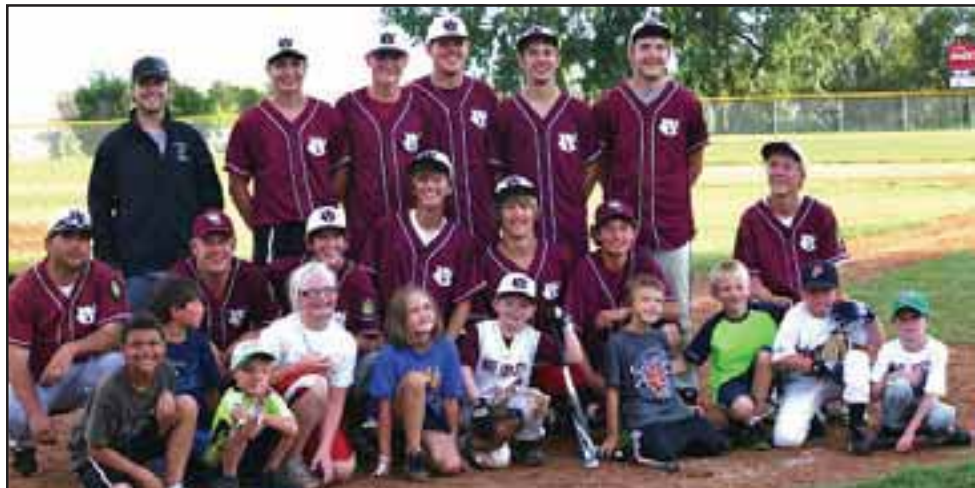

**All In Fun**

The Watford City T-ball players enjoyed playing against the Walleye Legion team as an end to their season. Pictured above are the American Legion players and little league baseball players. (Photos by Kathy Taylor)



Nolan Dahl avoids the tag at third base by Lucas Nicholson.

**Don't get nickle & dimed for your online news & classifieds**

**Roundup WEB.COM**

Everything Roundup on the web

**Sex Offender Notification**



**Kelly Fischer**

Mr. Kelly Fischer is a Sex Offender in the State of AZ. Mr. Kelly Fischer resides at 12565 Zoe Road, Watford City, ND. 58854 Mr. Fischer was convicted of Sexual Conduct with a Minor and Conspiracy to Commit Sexual Conduct With A Minor in July/2007 in the State of Arizona.

AZ-Registered, AZ Status is NonExp, UT - Registered, UT-Risk Level - Unknown, ND-Status: REGISTERED, ND-Risk level: Undetermined



**Robert K. Rasmussen**

Mr. Robert K. Rasmussen is a Sex Offender in the State of Oregon. Mr. Robert K. Rasmussen resides at 1404 11<sup>th</sup> St. SE., Watford City, ND. Mr. Rasmussen has convictions in the State of Oregon, they are as follows: Sex Abuse 1st Deg/1990, Probation Violation/Sex Abuse/1991, Sex Abuse 3<sup>rd</sup> Deg/2001, Sex Abuse 3<sup>rd</sup> Deg/2003. The State of Oregon does not have levels or tiers for Reg. Sex offenders.

OR-Registered, OR-

Risk Level - N/A, ND-Status: REGISTERED, ND-Risk level: Undetermined



**Eric R. Rawlins**

Mr. Eric R. Rawlins is a Sex Offender in the State of Idaho. Mr. Eric R. Rawlins resides at 2341 Hwy 85 N. Lot # 1702, Watford City, ND. 58854. Mr. Rawlins was convicted of Sexual Assault/Rape in 1989 in the State of Idaho.

ID-Registered, ID-Risk Level-NonExp., ND-Status: REGISTERED, ND-Risk level: Undetermined

**Ribfest Sales at Meyers!**

★ All Tribal Summer Tops **25% off** along with other selected items

★ NEW JEWELRY & GREAT SELECTION OF MONTANA SILVER JEWELRY

★ Check Out The Big Buddha Bags!!

**RIBFEST** Best of West Watford City Sports Events

New Arrivals Include: **Silver JEANS CO.**, **Miss Me JAG**, **NYDJ**

**Meyers Department Store** "Something For Everyone"

1-877-842-2906 • 701-444-2906 • 200 Main • Watford City, ND

# Ready To Re-Tire?

**We Will Meet or Beat\***  
The Lowest Nationally Advertised Price, INCLUDING internet and national flyers on Any of Our Name Brand Tires

**Our Tire Machine Can Handle Vehicles from the lowest profile performance tires as well as heavy truck tires up to F550**

**Parts & Service Managers' Special**

- (4) BF Goodrich P245/75R16
- (4) Michelin LT 275/70R18
- (4) Michelin LT 265/70 R17
- (4) Goodyear LT 275/65 R20
- (4) Michelin LT 275/65 R20

**20% Under Cost Mounting & Balancing Free**

**Certified Ford Technicians, using State Of The Art Hunter Tire Balancer, Tire Machine & Alignment Machine will Provide**

- Mounting
- Balancing
- Alignment

•Goodyear •BF Goodrich •Yokohama •Dunlop •Michelin •Continental •General •Uniroyal •Pirelli •Hankook •Kelly

See Kelly Lambert, A.J. Thomas or Stephen Stephenson for price, availability and scheduling.

**Eagle Country Ford**  
Experience the Eagle Country Difference!

\*Must participate in Ford program  
Mon. - Fri.  
7:30 a.m. - 5:30 p.m.  
215 East Main • Sidney, MT  
433-1810 or 1-800-482-1810

**Stephen Stephenson**  
Service Manager, Ford Master Technician, & Warranty Administrator  
433-1810 or 1-800-482-1810  
Cell: 406-320-0511