



The Roundup

PRSRT STD
U.S.
POSTAGE
PAID
The Roundup

(406) 433-3306 or 1-800-749-3306
Fax (406) 433-4114
e-mail address:
info@roundupweb.com
www.roundupweb.com

Business Office:
Located at 111 West Main
Sidney, MT

Mailing Address:
P.O. Box 1207
Sidney, MT 59270

Wednesday, March 27, 2013

Volume 39 • Number 6

March of Dimes Celebrates 75th Year

By Ashley Harris

As the March of Dimes celebrates its 75th anniversary, we take a look at the past of the foundation. The foundation was put together by President Franklin Roosevelt after his struggle with polio. Starting as the National Foundation for Infantile Paralysis in 1938, the foundation was set up in order to research and fight against the crippling disease, polio.

After the mission to 'lead, direct, and unify' the fight against polio was accomplished, the foundation changed its focus to birth defects prevention. Considering the slogan used previously, 'Join the March of Dimes', the foundation was named the March of Dimes.

So on July 22, 1958 the March of Dimes was started, as did the research for prevention and treatment of birth defects. By the 1970s, the focus on birth defects and infant mortality turned the spotlight on to premature birth and low birthweight to cover all aspects of infant health. With the rate of premature birth rising, in 2003 the March of Dimes launched its Prematurity Campaign.

According to the peristats on marchofdimes.com, in an average week in Montana there are 232 babies born,

with 28 being preterm, 17 with low birthweight, and 2 that die before their first birthday. Preterm birth is described as prior to the 37th week of pregnancy, while low birthweight is considered less than five and a half pounds.

March of Dimes has been working to prevent just that, as their mission is 'to improve the health of babies by preventing birth defects, infant mortality, and premature birth.' The March of Dimes is working to find causes of premature birth, how to intervene, and to educate health professionals. They also work to provide information and support to the public.

One of the ways they get funds for research is through the 'March for Babies' fundraising walks which are held throughout the country. The first walk was held in 1970, which was the first fundraiser of its kind for non-profit organizations. Since then the walks have raised two billion dollars to benefit the health of babies. More than 7 million people across the nation walk to support the cause, some walk in memory of a loved one, some walk in honor while some are just walking for the cause.

With 900 walks throughout the nation, there are many chances to help the



The 2012 top corporate team, Sidney Health Center, included top walker Allison Thiel. Pictured above are, back row, L to R, Dora Christensen, Nanette Bergerson, Brenda Filler holding Cooper Thiel, Suzann Radke, and Rita Steinbeisser. Front row, L to R, Allison Thiel and Rayella Radke.

cause. The 'Eastern MT March for Babies' will be held at Veteran's Memorial Park (Central) Sidney, MT on April 13, while the Williston March for Babies will be at Spring Lake Park on May 18. Both events will be a 3 mile walk and will begin at 9 am, in their

respective time zones.

For more information, to sign up or to donate to the March for Babies, please go to: www.marchforbabies.org. Come join the March of Dimes as they are 'working together for stronger, healthier babies.'

Junior Leaders Dinner April 12

Jr. Leaders Dinner & Dance is on April 12th, 2013 at the VFW 124 2nd Ave. N.E., Sidney. Tickets are \$25. Dinner is from 6:30-8:30 p.m. and dance is from 8:30-10:00 p.m. Dinner choices are steak or shrimp. For more information and to purchase tickets contact 4-H Jr. Leaders or call the Richland County Extension Office at 406-433-1206.

Local Easter Egg Hunts Rescheduled

Due to the weather last weekend, the Easter Egg Hunts that were scheduled for Sat. March 23 have been rescheduled.

-The annual Easter Egg Hunt sponsored by the Sidney Elks Lodge will now take place at Quillings Park on March 30 starting at 11 am for all children under 12.

-The Missouri-Yellowstone Confluence Center Easter Egg Hunt will also be held on March 30, with 4000 hidden eggs this year. All children ages 0 through 12 are welcome, which will be divided into three groups by age. The egg hunt will begin at 1 pm CDT, but come early to register as door prizes will be handed out after the egg hunt. The event is sponsored by the Trenton Fire Department and First Responders, The Indian Club, and the Fort Buford State Historic Site/Missouri-Yellowstone Confluence Interpretive Center.

-On March 28th, the Fairview Chamber of Commerce will be hosting their Easter Egg Hunt for all children beginning at Noon at Sharbono Park.



Connie Wold Wellness Center Ribbon Cutting

Celebrating the opening of the new Connie Wold Wellness Center and Amy's room at a private Ribbon Cutting Ceremony on Friday, March 22 are family members of the late Connie Wold along with committee members and speakers. The long anticipated opening of the new Connie Wold Wellness Center became a reality when they opened their doors on February 19, 2013. After a little over one month of operation the Wellness Center has over 1234 members and gain new members each day. Come in and check out the new "State of the Art" facility located at 200 8th St NE in Watford City. Pictured left to right: Dwight Brew, Linda Svihovec, Jim Svihovec, Myra Anderson, Tricia Sundeen, Dan Kelly, Brent Sanford, Gene Veeder, Ron Anderson, Cordell Wold, Molly Soleim, Kristen Bolken Joyce Moe, Orrin Moe, Hayley Moe, Angie Moe and Terry Moe. (Photo by Kathy Taylor)



Sidney Middle School Science Fair
On March 18, Science classes at Sidney Middle School displayed their projects at this year's Science Fair. Pictured are the top 7th Grade placers: (L to R) Jocce Cundiff, 1st; Ben Brodhead, 2nd; Coy Hermanson, 3rd; partners Kaelyn Volk and Tessa Weiferich, 4th; and partners Luke Turek and Joe Mindt, 5th.



Students at Sidney Middle School have worked on their science projects for months now. They got to display them March 18 during the Science Fair. Pictured are the 8th Grade placers: (L to R) Justin Candee, 1st; Jordan Baxter, 2nd; team of Johren Carpenter and Amanda Valnes, 3rd; Nathan Wick, 4th; and the team of Michael McGinnis and Dawson McGlothlin, 5th.



Mini-Eaglettes
Sidney's Mini-Eaglettes performed their last performance of the year Monday, March 18. During their "Extravaganza", the girls performed to various songs. They are divided into three groups: Kindergarten-1st Grade, Grades 2-4, and Grades 5-8. Pictured are the Kindergarten-1st Grade as they perform to "Under the Sea". (L to R) Ella Norby, Allie Redmond, Abby O'Toole, and Ryleigh Kleinke, alongside their Eaglette coach Eliska Cvrkalova.



Sidney Middle School's Science Fair was held on March 18. Students from sixth, seventh, and eighth grade completed projects. Pictured are the 6th Grade winners: (L to R) Shanyn Reidl, 1st; Abby Reitz, 2nd; Carlee Strasheim, 3rd; Lilli Seitz, 4th; and Trev Stewart, 5th.

*Take ownership of your financial future.
Join your friends at the...*

**Grand Prize
Drawing!**



**iPad
& other Cash Prizes!**

Richland Federal Credit Union 73rd Annual Meeting

Tuesday, April 9, 2013 6 p.m. - Dinner 7 p.m. - Meeting

St. Matthew's Center, Sidney, MT

Please call 482-2704 for reservations by April 5

*Special meeting for
Pee Wee Club
members!*



www.richlandfcu.com

SIDNEY
201 West Holly St. • (406) 482-2704
Hours—9 a.m.-4 p.m., Mon.-Fri.
Drive-Up open 7:45 a.m.-5 p.m. M-F & 9 a.m.-noon
Sat.
24-Hour ATM



ROOSEVELT COUNTY
18 East 2nd St. in Culbertson • (406) 787-5890
Hours — 9 a.m. - 3 p.m., Mon. - Fri.

Medicaid Expansion Good Idea for Montanans

By Ashley Harris
In the state of Montana there are currently over 43,000 uninsured working men and women who could benefit from Medicaid, if the program were to expand. Approximately 528 of those people reside within Richland County. Medicaid expansion, in fact, is one of the topics for the 2013 legislative session. Based on the needs of Montanans, Legislature will make a decision whether or not to accept the expansion.
The financial requirements to qualify for Medicaid are currently leaving many Montanans with no access to health insurance. Soon, many people with a higher income will receive a tax credit in order to afford private health insurance, while those with a lower income either have to qualify for Medicaid or not afford healthcare. If the expansion goes through, many who don't currently qualify for Medicaid will be able to receive coverage. Many people may think this would cost our govern-

ment extra money, but Montana taxpayers have been supporting a Medicaid expansion since 2008. In face it will cost little to the state, as the federal government covers 100% of costs for the first three years and no less than 90% thereafter.
Montanans will continue to pay for Medicaid expansion, but if the dollars are not accepted they will be re-directed to other states that do accept the expansion. Many Montanans need the expansion in order to get health care coverage. In fact Montana has the highest percentage of uninsured veterans in the nation. Approximately 9,000 veterans have no insurance, while 5,000 only have VA healthcare. It is estimated that 9,500 veterans and their spouses would gain access to quality, affordable health care coverage if Medicaid is expanded.
Kristie Smith, Director of Public Affairs with the Montana Budget and Policy Center, stated "It's not only critical for our citizens, but for our

economy." The expansion would support the economy as more people would be seeking healthcare, which in turn would increase the demand for doctors, nurses, and other medical staff. A Medicaid expansion could add as many as 12,700 jobs annually throughout Montana and as many as 110 in Richland County. With the increase of jobs, the labor income will also increase to approximately \$4,403,000 annually in Richland County. It is anticipated that throughout Montana, labor income will generate \$4 billion in the first eight years.
Medicaid plays a vital role in supporting the healthcare economy in Montana and Richland County. Without the expansion, many Montanans will have worse health, higher financial burdens, and cause the healthcare costs to rise. Smith also stated she is "extremely hopeful that we will see Medicaid expansion happen in Montana. It's just a smart opportunity."

Bakken Investor Conference April 24-26

Connecting Investors & Opportunities in the Bakken
The oil and gas industry has seen record energy development and production while driving the economy in the Williston Basin yet faces continued challenges requiring further investment in and development of infrastructure and other assets.
The oil and gas industry is driving the economy in the Williston Basin. The real es-

tate developers and investors build out the housing, industrial, commercial and other infrastructure needed to sustain energy and economic development in the Bakken. The 3rd Annual Bakken Investor Conference brings together oil and gas companies and investors along with real estate developers and investors to connect and explore investment and development opportuni-

ties. Bringing together these two key industries and their investors will help each to better understand the other and expand development for their mutual continued success.
Check your calendar and save the dates, April 24-26, 2013 to attend the 2013 Bakken Investor Conference.
For more information visit: www.bakkenconference.com

HUGE WAREHOUSE LIQUIDATION SALE!

On Now

30% OFF

and More!

* Excluding Appliances

Save On
Bedroom Sets
Dining Sets
Sofas • Loveseats
Recliners
Wall Decor
Accessories

We Have To Get It Cleaned Out... And You Get The Savings!

FINNICUM'S Furniture
1051 S. Central Ave. • Sidney • 406-433-5373
www.finnicumfurniture.com



Easter Dinner

10:30 am - 2:30 pm Sunday, March 31
Prime Rib • Ham • Chicken Cordon Bleu
Seafood • Salad Bar & All the Trimmings
Call 433-4999 for Reservations
Full Easter Menu Available

Free Soup & Salad Bar with Prime Rib Sandwiches at Noon

NEW BURGERS & SALADS

KARAOKE
Every Wed - Fri - Sat At 9 pm

Join the 40's Gaming Club for extra cash & chance to win one of 18 daily jackpots!

South 40
Restaurant, Lounge & Casino
207 2nd Ave. NW • Sidney, MT
(406) 433-4999 or 433-4338

Try Our Varied Kids' Menu

Kids
Register To Win One of 2 Giant Easter Baskets Filled With Toys & Candy
Boys' & Girls' Bikes are Next!



our doctors

make a difference every day

In recognition of National Doctor's Day on Saturday, March 30, 2013, please join Sidney Health Center in thanking the our physicians for their commitment, expertise and excellent patient care provided throughout the different stages in life.

TOP 100
CRITICAL ACCESS HOSPITAL

SIDNEY HEALTH CENTER
Exceptional Care for Life

216 14th Ave. SW • Sidney, Montana • 406-488-2100 • www.sidneyhealth.org



**Janet
Sergeant**
Real Estate
Loan Officer

**REAL ESTATE
FINANCING**
For Home Purchases & Refinancing
Stop in today and see Janet Sergeant in Sidney
or Laurie Pearson in Culbertson.



**Laurie
Pearson**
Culbertson
Branch Mgr.



Richland
FEDERAL CREDIT UNION
201 West Holly St. • Sidney, MT (406) 482-2704
18 East 2nd St. • Culbertson, MT (406) 787-5890



www.richlandfcu.com

**For all your Farm/Ranch,
Recreational, Residential,
and Commercial needs.**



**Alan
Seigfreid**
**Amanda
Seigfreid**

Jim & Janice Knudsen 120 2nd St. N.E. • Sidney Mt. 59270
Broker/Owners (O) 406-433-3010 • (C) 406-489-3010
email: alans@midrivers.com
Website: www.missouririverrealty.com

Thank You!

I wish to thank all of you who sent cards, visited, made a phone call, or just wished me well during my hospital stay and recovery. Thanks to all who helped with the chores the past three weeks. Also thanks to Dr. Shahin and the staff at Mercy Medical Center and my family for the excellent care. I am doing fine and ready for spring! I treasure you, one and all.

Sincerely,
Bill Madison



**Assisted Living
Facility**



**Studios and one bedroom
apartments available for seniors!**
Call or click at:
406-228-2208 • www.prairieridgevillage.com

STATISTICS

Lake Water Level Report

	Sakakawea	Fort Peck
Current Elevation.....	1827.3.....	2222.5
Last Week's Elev.	1827.2.....	2222.5
One Year Ago.....	1838.2.....	2234.74
Release For Day (C.F.S.).....	15,500.....	6,000

Watford City Weather Data

Source: North Dakota Agricultural Weather Network			
Date	High	Low	Precip.
Mar. 18	25	2	0.17
Mar. 19	20	8	0.00
Mar. 20	18	2	0.00
Mar. 21	33	12	0.00
Mar. 22	30	17	0.16
Mar. 23	29	4	0.10
Mar. 24	20	12	0.13

Sidney Weather Data

Source: MSU Eastern Agricultural Research Center			
Date	High	Low	Precip.
Mar. 18	24	3	0.10
Mar. 19	20	7	0.00
Mar. 20	39	6	0.00
Mar. 21	27	21	0.00
Mar. 22	26	5	0.39
Mar. 23	19	4	0.00
Mar. 24	21	1	0.00
Average YTD Precipitation.....			1.86

Game & Fish Advisory Board Meetings Set

Submitted by North Dakota Game and Fish Department
Outdoor enthusiasts are invited to attend a North Dakota Game and Fish Department advisory board meeting in their area.
These public meetings, held each spring and fall, provide citizens with an opportunity to discuss fish and wildlife

OBITUARIES

Charles “Charlie” Dowse, 72, Sidney, MT

Funeral service for Charles “Charlie” Dowse, 72, of Sidney, MT is 2 p.m., Wednesday, March 27, 2013 at the Sidney Church of Christ with Pastor Richard Eggar officiating. Interment will be in the Sidney Cemetery under the direction of Fulkerson Funeral Home. Remembrance and condolences may be shared with the family at www.fulkersons.com. Charlie passed away Saturday, March 23, 2013 after courageously fighting cancer.

Jean Torgerson, 79, Sidney, MT

Funeral services for Jean Torgerson, 79, of Sidney, MT are at 1:00 p.m., Saturday, March 30, 2013, at the Sidney Lutheran Brethren Church, Sidney, MT. Interment will be in the Bainville Cemetery, Bainville, MT, under the direction of the Fulkerson Funeral Home of Sidney. Remembrances and condolences may be shared with the family at www.fulkersons.com. Jean died on Saturday, March 23, 2013, at the Country House Residences, Dickinson, ND.

Lambert First Lutheran Church Bazaar April 7

The Lambert First Lutheran Church Spring Dinner & Bazaar will be held Sunday, April 7th from 11 a.m. to 2 p.m. at Lambert School. Roast beef, salads and homemade pie will be served. Free-will donations accepted. There will be a raffle for handmade quilt and goodie-baskets and a bazaar with baked/canned goods and handmade crafts. Everyone is welcome.

Richey Public Schools 3rd Quarter Honor Roll

“A” Honor Roll
Senior: Taylor Brown 3.96, Taylor Vaira 3.67
Junior: Michelle Switzer 3.89, Grace Kavanaugh 3.86
Sophomore: Paige Smith 4.00, Shelby Senner 3.83, Thomas Baldwin 3.76, Ryder Olson 3.75
Freshman: Brittany Whiteman 3.79, Shaye Johnston 3.67, Ian Fatzinger 3.58
8th Grade: Sydney Brost 3.90, April Kavanaugh 3.71, Seth Brown 3.67
7th Grade: Ellie Smith 4.00, Halle Fatzinger 3.96, Isaac Sponheim 3.96, Charlie Hoffman 3.83, Anna Johnson 3.75
6th Grade: Tyler Brown 4.00, Haley Olson 4.00, Abbie Smith 4.00, Brylee Brost 3.93, Chase Brown 3.56
5th Grade: Chance Senner 3.56
“B” Honor Roll
Senior: Shanna Olson 3.47, Kody Sodt 3.08
Junior: Trey Switzer 3.38, Audrey Helmuth 3.17, Austin Schultz 3.05
Freshman: Skilor May 3.21
8th Grade: Ellie Volbrecht 3.24
5th Grade: Daejha Gibson 3.41, Peyton Sodt 3.41

Public Invited to Chateau De Mores Easter Egg Hunt

Submitted by Samuel Kerr
The public is invited to the annual Chateau de Mores Annual Easter Egg Hunt on Saturday, March 30, 2013, at 11 a.m. on the Chateau de Mores Interpretive Center grounds in Medora. This event is free of charge. The Easter egg hunt will be moved inside the Interpretive Center in case of inclement weather. For more information, contact the Chateau de Mores State Historic Site at 701-623-4355.
The French nobleman and entrepreneur, the Marquis de Mores, came west in 1883 and made his home at what is now the Chateau de Mores State Historic Site. Featured are an interpretive center with exhibits, a museum store, original chateau and outbuildings, and tours.

issues and ask questions of their district advisors and agency personnel.
In addition, prior to each meeting this spring, Game and Fish along with other conservation partners, will hold an informational session for landowners interested in qualifying land for the Conservation Reserve Program general signup May 20-June 14. These special sessions begin an hour before the regular meeting, with a short formal presentation at 6:30.
The governor appoints eight Game and Fish Department advisors, each representing a multi-county section of the state, to serve as a liaison between the department and public.
Any person who requires an auxiliary aid or service must notify the contact person at least five days prior to the scheduled meeting date.
District 1 – Counties: Divide, McKenzie and Williams
Date: April 16 – 7 p.m.
Location: Civic Center, Watford City
Host: McKenzie County Pheasants Forever
Contact: Rick Pokrzywinski, 842-3174
Advisory board member: Jason Leiseth, Arnegard, 586-3714.

EVENTS

SEND US YOUR EVENTS!
THE ROUNDUP: PO Box 1207, 111 West Main,
Sidney, MT 59270
406-433-3306 Fax: 406-433-4114
Email: classads@esidney.com

Richland County

Events in Sidney unless otherwise listed. MT Zone.

Thurs., Mar. 28
12 p.m. — Easter Egg Hunt, Sharbono Park, Fairview.
12 p.m.— Savage Senior Center will host a meal.
12:45 - 1:45 p.m. — Sidney Senior Citizen Center will be having a potluck lunch and cards. For more info. call 406-433-8077.
5 p.m. — TOPS, Crestwood NW entrance, Weigh-ins 5-5:30 p.m., Meeting 5:30-6 p.m.
6:30p.m.— Sidney Moose Lodge Pinocle games.
7 p.m. — Interfaith Community Outreach will host a Coffee Hour at the LDS Church, 1215 5th St SW.
8 p.m. — NA meeting, Millers' Corner banquet room.
Fri., Mar. 29
9 a.m. - 1 p.m. — Richland County Right to Life Easter Bake Sale at Village Square Mall. For more information call Mary Ann at 406-433-2185.
11:30 a.m. — Sidney Senior Citizen Center will be hosting a meal. For more info call 406-433-8077.
Sat., Mar. 30
9 a.m. & 7p.m. — AA Group Trinity Lutheran Church Education bldg.
10 a.m. — Gamblers Anonymous at Millers' Corner.
11 a.m. — Elks Easter Egg Hunt, Quillings Park, Sidney.
Sun., Mar. 31
1 p.m. — Savage Senior Center will be hosting cards, coffee, and potluck at 1pm.
6:45 p.m.— Early Bird Bingo at the Moose Lodge regular bingo at 7 p.m.
7 p.m. — AA Group Trinity Lutheran Church Education bldg.
Mon., Apr. 1
11:30 a.m. — Sidney Senior Citizen Center will be hosting a meal. For more info call 406-433-8077.
Noon — AA Group Trinity Lutheran Church Education bldg.
Tues., Apr. 2
7 p.m. — AA Group Trinity Lutheran Church Education bldg.
Wed., Apr. 3
11:30a.m. - 1p.m. —The Sidney Women of the Moose will serve soup until gone.
6 p.m. - 8p.m. — Interfaith Community Outreach will host a free meal and get acquainted at the Assembly of God Church, 414 E. Main St.
7 p.m. — Beginners Square Dancing at Sidney High School, come as you are.
Thurs., Apr. 4
6:30p.m.— Sidney Moose Lodge Pinocle games.

McKENZIE COUNTY

Events in Watford City unless otherwise listed. CT Zone.

Wed., Mar. 27
8 p.m.— Al-Anon, Sanford Room, McKenzie Co. Public Library.
5 p.m. - 7 p.m. — Wine tasting at The Watford, 810 3rd Ave. S.W., \$10/ticket.
Thurs., Mar. 28
8 p.m.— AA Group, Northern Pump & Compression. Call 770-3603 or 770-2675 for directions or ride.
Sat., Mar. 30
1 p.m. — Watford City Lions Club Easter Egg Hunt on the Good Shepherd back lawn.
OTHER SURROUNDING COUNTIES
Sat., Mar. 30
1 p.m. — Easter Egg Hunt at the Missouri Yellowstone Confluence Interpretive Center. Age groups will be 0-3 yrs, 4-7 yrs and 8-12 yrs. Come early to register for prizes.

View all monthly events on our calendar at www.roundupweb.com.

Van Dyk Introduces Bill Investing Oil and Gas Tax Money in Eastern Montana Communities

Senator Kendall Van Dyk (D-Billings) introduced legislation today putting a limit on the state's 18-month oil and gas tax holiday and using the proceeds to address local impacts in communities facing the Bakken oil boom.

SB 399 is modeled after North Dakota's highly successful tax-holiday system, which reduces oil and gas production taxes on new wells whenever oil prices dip below a certain level.

"Montanans have lived through oil booms and we have lived through oil busts," said Van Dyk. "During each cycle of oil and gas production we pray for one more

boom, and we promise not to blow it next time. Now we need to make responsible decisions that lessen the impacts on eastern Montana communities."

The bill would create a trigger mechanism that offers oil companies low taxes when petroleum prices fall, but maintains taxes at their normal level when oil prices are high enough to stimulate development. Under the bill, that level would be priced at \$50.07 per barrel or below for the "holiday" to take effect.

"We can no longer afford to shortchange impacts to communities, both social and structural, all of which are significantly stressed due to the oil boom," said Brandon

Schmidt, who sits on the Baker City Council. "This is how North Dakota does things, and no one can argue with a straight face that our neighbors to the East are hurting because of their policy. The companies profiting most should pay their fair share, rather than send the bill to local taxpayers."

The bill is projected to return \$20 million per year and the funding would go toward improving local roads and sewage systems.

SB 399 proposes the following:

Trigger Montana's existing oil and gas tax "holiday" if oil drops is at \$50.07 or below.

Fund the existing "Community Oil and Natural Gas Impact Relief Account" from oil and gas production taxes.

Distribute money from the "Community Oil and Natural Gas Impact Relief Account" for counties and

towns to address priority impact needs.



Yellowstone Chiropractic Clinic

(406) 433-4757 222 2nd. Ave. SW
1-866-433-4757 Sidney, MT 59270

Dr Ryan Laqua
Chiropractic Physician



- Sports Injuries • DOT Physicals
- Personal Injuries & Pain Conditions

FWP Releases Minimum Wolf Count for 2012

At least 625 wolves inhabited Montana at the end of 2012 according to state wildlife managers preparing the federally required annual wolf conservation and management report.

Montana Fish, Wildlife & Parks' complete report, which is expected to be available online at fwp.mt.gov by April 12, will show that Montana's verified minimum wolf count decreased more than four percent in 2012, compared to a 15 percent increase in 2011 and an eight percent increase in 2010. The minimum wolf count is the number of wolves actually verified by FWP wolf specialists.

The minimum numbers verified by FWP at the end of 2012 include 625 wolves, in 147 packs, and 37 breeding pairs. While it's the first time since 2004 that the minimum count has decreased, Montana's minimum wolf pack and breeding pairs estimates increased slightly from 2011. The 2012 calculation, however, doesn't include the 95 wolves taken by hunters and trappers between Jan. 1 and Feb. 28 of this year.

"We're making some progress," said FWP Director Jeff Hagener. "Confirmed livestock loss has been on a general downward trend since 2009, and we have more tools now for affecting wolf populations. In some areas, where hunting, trapping and livestock-depredation removals have been effective, it looks like the wolf population's growth has been curbed this year. In other areas the population may be leveling off, but we have more work to do. There are still places where we need to manage for a better balance among other Montana wildlife and with Montana's livestock producers and their families."

Delta Kappa Gamma Looking for Award Applicants

Delta Kappa Gamma is looking for women in their third year of college majoring in education to apply for their College Recruitment Award. This is a \$500 award.

Please contact lobermeyer@sidney.k12.mt.us or cosland@sidney.k12.mt.us for the short application form. The deadline is April 1, so please contact them as soon as possible to meet the deadline.

McKenzie Building Center Contractor Appreciation Open House



Come out and meet our staff, suppliers and see new and exciting products. Join us for some delicious Watford City burgers, brats and refreshments!

See You There!
April 6, 2013 11am - 2 pm



Bring On the 2013s!

The last of the 2012s have been sold!

Eagle Country Ford
SIDNEY, MT
Experience the Eagle Country Difference!
215 E. Main Sidney, MT
406-433-1810 • 800-482-1810

Take a "Time Out" at the Winner's Pub from 4-6 Everyday!

SPASS March Madness!

22 Plasma TVs
for all playoff games including NBA League Pass
Nascar, & Golf Too!

Winner's PUB SPORTS BAR

Open 8am-2am Daily Including & Casino Easter!

804 S. Central Ave • 406-433-4636
Call for takeout.

Next door to the Golden Prairie Best Western!

Join The Pub's Gaming Club
for chances to win their jackpots and gain double points 3x daily!

PIZZAS WITH A PAIL OF BEER FOR 1922 ON WEDNESDAYS, 18 WINGS WITH A PAIL OF BEER ON FRIDAYS FOR 1922

When beer is a \$1 off!

Quick Stadium Foods Available 'till Closing Nightly

Play Buzztime Trivia or Hava a Fun Game of Foosball!
Win Plenty of Cash in the Spacious Pub Casino!

Millers' Corner

Convenience Store, Deli & Catering

New!

"My Size" Pizzas (7" Personal)

- Pepperoni
- Sausage combo
- 5 - meat

Available 11 am - 5 pm Monday thru Friday

F'Real Ice Cream

- Milkshakes
- Smoothies
- Frozen Cappuchinos

406-433-4041

2201 West Holly, Sidney

First Montana Hantavirus Case Reported for 2013

Submitted by Jon Ebelt
The Montana Department of Public Health and Human Services has confirmed the first case of Hantavirus infection in a Montana resident in 2013. The individual is expected to make a full recovery. The resident of Deer Lodge County is believed to have come into contact with the virus while cleaning an area that had been contaminated by rodents.

This case is one of 36 Hantavirus infection cases reported in Montana since 1993. Montana typically sees one to two cases a year, making Montana second only to New Mexico in the number of cases per 100,000 population. "Montanans should be aware of the precautions they can take to avoid Hantavirus and the rodents that can carry it," said DPHHS Director Richard H. Oppen. "People can contract the illness when they breathe in air contaminated by the virus. It is important to avoid actions that raise dust, such as sweeping or vacuuming if signs of rodents are

present. Protecting yourself and cleaning correctly is essential." During spring and summer months more opportunities for exposure may occur as people clean out buildings or recreate outdoors and come in contact with mouse and rat nesting materials.

According to Dr. Steven Helgersen, the State Medical Officer, early symptoms of Hantavirus infection include fever and muscle aches, and sometimes chills, headache, vomiting. Within a few days,

Sidney Tiger Sharks to Host State Swim Meet

Sidney has been selected to host the 2013 Montana Federation of Swimmers State Swim Meet this summer. The State Meet will be August 3rd & 4th. The Sidney Tiger Sharks are the defending 2012 AA Swim Champions and have won the AA title 10 of the last 12 years.

Registration to be on the 2013 team will be April 2 & 3 from 5 to 7 pm, upstairs at the Richland Youth Hockey Arena. The season will begin June 1st and is open to children 4-18. The cost of registration is \$40 for an individual swimmer or \$70 for a family. All swimmers are also required to purchase a season swim pass from the City.

The swim team also has a program called Sharkpups. The program is for beginner swimmers who aren't quite ready for competition. As swim team president, Don Garsjo, stated, "It's a program we started a long time ago for the younger siblings." An additional \$20 per swimmer is charged for Sharkpups program and takes a limited amount of members, as it takes extra volunteers.

For more information please contact Team President, Don Garsjo, at 406-488-6523.

symptoms progress to coughing and severe shortness of breath. The symptoms develop one to six weeks after exposure.

"Early recognition and immediate medical care are key to surviving the illness," Helgersen said. "If someone is exposed to rodents and experiences symptoms – especially severe shortness of breath, they need to seek treatment right away. Telling your doctor about any rodent exposure will alert your physician to look closely for any rodent-carried disease, such as Hantavirus."

The best way to prevent Hantavirus transmission is to control rodent populations in areas where one lives and works. When cleaning areas where rodents may nest, the following precautions should be followed: Where rubber or plastic gloves, thoroughly spray/soak area with a disinfectant or mixture of bleach and water to reduce dry dusty conditions in the area being cleaned, wipe or mop the area with a sponge or paper towel (throw away any items after use), wash hands thoroughly with soap and warm water after removing gloves, never sweep or vacuum in these areas as this can stir up dust and aerosolize the droppings.

More information on Hantavirus and its prevention can be found at the Center for Disease Control and Prevention's website at: <http://www.dphhs.mt.gov>.

City Hall Community Workshop

Submitted by Rachel Sawicki
The City of Williston, in conjunction with JLG Architects, will be hosting a Community Workshop on Thursday, March 28th from 6:00 p.m. – 8:00 p.m. at the Williston Community Library. The City is asking for input from the Citizens of Williston on ideas for future and current facilities needs of the various City Departments.

The City of Williston is experiencing unprecedented growth, and keeping up with the various demands that this brings has proven to be an unprecedented challenge. Planning for growth is one thing, but carrying out a strategy for unpredictable growth, both in terms of speed and size, is an entirely different challenge.

The City of Williston is taking that challenge head on, both by choice and by necessity, as they see an opportunity to address current and long-term needs for their departments and employees. The workload of the various governmental departments has increased dramatically due to the increased population and building activity, and additional space and efficiency are vital to the future health, security and performance of these various departments. This too, correlates to the health, safety and welfare of the public that they serve.

Because of this, this City of Williston is facilitating the space and operations study for the following City facilities: City Hall, Public Works and the MDU Building (Building Department). The goal of this study is to analyze these existing facilities, determine current programming needs and develop options for long-term facility needs (25-30 years) based on extensive case study research, trends and multipliers for growth.

These options will be determined and developed based off of input from Committee leadership and from the Community of Williston. With each option, cost estimates will be developed and analyzed so future informed decisions can be made regarding existing and new facilities that may be built. Ultimately the outcome of the study is to provide framework for future facilities that can be flexible to growth and development of the government and the City of Williston.

TRENTON INDIAN SERVICE AREA GENERAL ELECTION April 2, 2013

The 2013 General Election for one Chairperson-at-Large with term expiring in April 2017 and one District Candidate in each of Districts I, II and III with terms expiring April 2017 will be held on April 2, 2013. There will also be a referendum ballot to vote on issues pertaining to the members of Trenton Indian Service Area. The polls will open at 10:00 a.m. and close at 7:00 p.m. (local time).

POLLING PLACES:

District I	Williams County Courthouse—Williston
District II	Trenton Indian Service Area—Trenton
District III	VFW Hall—Bainville

CANDIDATES:

<u>Chairperson</u>	<u>District I</u>	<u>District II</u>	<u>District III</u>
Henry "Chig" LaDue Tony Moran, Sr.	Rose Wright Bill Falcon	Shane Moran Lester "Chum" LaDue Gordon Falcon David McKenzie	Kaye Tufton Duane Rabbe

ABSENTEE BALLOT REQUEST:

Those voters unable or temporary absent for the Special Election may request an Absentee Ballot in writing. The deadline date to request an Absentee ballot is March 22, 2013. This is being done to give "...the voter sufficient time to permit the voter to execute and return the absentee ballot through the US Postal Service on or before the date of the election." All absentee ballots will be counted after all other ballots have been counted after polls close. To request an Absentee Ballot, please write to:

Cheryl Donovan
P.O. Box 302
Trenton, North Dakota 58853

CANDIDATE WATCHERS:

Deadline for candidates to submit a list of watchers to the Election Board is March 22, 2013. This will ensure a fair and orderly election pursuant to the Election Code "...Each candidate shall be entitled to have a watcher at the polls and the tallying, but such watcher shall in no way interfere with the conduct of the election." The counting of ballots will be held in the TISA Boardroom after all polls close. The Election Board, Administrative Counsel, and Candidate Watchers will be present at counting. The public will be invited for the certification of the Election after the counting.

ELECTION BOARD MEMBERS:

Chairman	Cheryl Donovan
District I Inspector	Rhonda Grimmer
District II Inspector	Corrine Johnson
District III Inspector	Connie Erickson

Sheds For Sale

In Stock Now!
10x16 • \$3,000
with steel siding
or
Custom Build
on 6x6 treated skids
• Moveable • Roll Up Door
Will move up to 25 miles for \$125
Montana only



Call 433-7767

Honda Pilot Leases as Low as:

- 4 Wheel Drive
- 21 Miles Per Gallon
- Back-up Camera
- 87 Cubic Feet of Cargo Space
- 16 Different Seating Arrangements

Ryan
MOTORS

1212 W. 2nd St, Williston
WWW.DRIVERYAN.COM

\$265/month



Some features may not be included in all models - Lease based on \$2,500 down - Taxes, title, license and doc fee are extra - On approved credit



The Sidney - Nick Jones Realty 4th Grade Boys basketball team that finished 2nd at the Sidney Sunrise Youth Basketball Tournament held on 3/16-17. Front Row (Left to Right): Braden Klinke, Jaxson Franklin, Logan Jones. Back Row (Left to Right): Dan Peters (Coach), Riley Waters, Boston Peters, Ty Lovegren, Hudson Severson



Sunrise Youth Tournament

The Sidney - Reynolds Market 5th Grade Girls basketball team that won the Sidney Sunrise Youth Basketball Tournament held on 3/16-17. Front Row (Left to Right): Jenna Baxter, Maddie Peters, Cassidy Larson. Back Row (Left to Right): Dan Peters (Coach), Logan Schipman, Rae Hintz, Liza Reynolds, Nicolle Larson (Coach), Carrie Peters (Coach)



The Sidney - Seitz Insurance 7th Grade Boys basketball team that won the Sidney Sunrise Youth Basketball Tournament held on 3/16-17. Front Row (Left to Right): Trent Dejarlais, Kolby Waterson. Back Row (Left to Right): Conner Larson, Max Peters, Alec Lovegren, Layne Swigart, Dan Peters (Coach)

Your One Stop Easter Shop!

New Home Decor Arriving Daily!

Make Your Tween Happy!



Woodwick
Candles

**Barrett Pharmacy
& Variety**

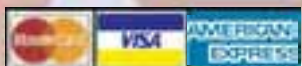

701-842-3311
145 Main • Watford City, ND
9 a.m.-6 p.m. Mon-Fri
9 a.m.-5 p.m. Sat



Easter Goodies!





FAIRLIGHT MEDICAL CENTER IS PLEASED TO ANNOUNCE

Antonio Carbonell, M.D., a board certified plastic surgeon, is now accepting appointments for Botox and Juvederm applications.

701-577-9255
3-4th St. E., Williston, ND

Consultations are complimentary with plenty of time for procedures to assure a positive experience.



Sidney Gymnastics Club Competes at Montana State Gymnastics Meet

The Sidney Gymnastics Club competed at the Montana State Gymnastics Competition 2013 Saturday & Sunday, March 23 & 24 in Bozeman. The results are as followed:

Level 4

Hailey Hasvold, Vault 9.6; Bars 6.6; Beam 7.675; Floor 8.025; All Around 31.9

Bethany Wells, Vault 9.4; Bars 8.125; Beam 8.7; Floor 9.225; All Around 35.46

Becca Deming, Vault 9.4; Bars 8.5; Beam 8.6; Floor 9.025; All Around 35.525

Cheyenne Christian, Vault 8.95; Bars 8.55; Beam 8.175; Floor 8.3; All Around 33.975

Lorraine Coronato, Vault 9.15; Bars 8.45; Beam 8.45; Floor 7.575; All Around 33.625

Cassidy Larson, Vault 9.225; Bars 6.45; Beam 8.0; Floor 8.275; All Around 31.95

Shea Roberts, Vault 9.25; Bars 7.15; Beam 7.775; Floor 7.55; All Around 31.725

Codi Hasvold, Vault 9.45; Bars 9.075; Beam 8.675; Floor 8.875; All Around 36.075

Bailee Vitt, Vault 9.35; Bars 8.975; Beam 8.75; Floor 8.95; All Around 36.025

Hallie Andrews, Vault 9.2; Bars 8.175; Beam 7.9; Floor 8.35; All Around 33.625

Suttyn Barnhart, Vault 9.175; Bars 8.7; Beam 7.425; Floor 8.175; All Around 33.475

Liliana Johnson, Vault 9.475; Bars 8.65; Beam 8.375; Floor 8.3; All Around 34.8

Taylor Stewart, Vault 9.375; Bars 8.825; Beam 8.2; Floor 7.9; All Around 34.3

Level 5

Hannah Hasvold, Vault 9.375; Bars 8.0; Beam 7.75; Floor 8.45; All Around 33.575

Level 8

Amanda Deegan, Vault 8.525; Bars 9.025; Beam 7.6; Floor 9.125; All Around 34.275

Bethany Wells 2nd Floor, 5th Beam, 7th Place All Around

Hailey Hasvold 3rd Vault

Liliana Johnson 4th Vault

Becca Deming 4th Vault, 4th Floor, 5th All Around

Cheyenne Christian 8th All Around

Lorraine Coronato 9th All Around

Shea Roberts 5th Vault

Codi Hasvold 5th Vault, 5th Bars, 5th All Around

Bailee Vitt 5th Beam, 3rd Floor, 6th All Around

Hannah Hasvold 1st Vault

Amanda Deegan 2nd Bars, 3rd Floor, 5th Vault, 6th All Around

Amanda Deegan qualified in the individual competition for the Regional Meet by being in the top 14 placers at the State Gymnastics Meet, Amanda is one out of 8 gymnasts to represent the state of Montana in the team competition at Regionals.





AJF Invitational

Three members of the Sidney Tendo Tae Kwon Do and Judo School traveled to Billings to participate in the 31st Annual AJF Invitational Tae Kwon Do and Judo Tournament. This tournament was held at Billings West High School on Saturday, March 16th and hosted by Grand Master Suk Byunng Park. Competitors from Sidney were (L-R) Corey Christiansen in the 6 to 8 year old green belt division, who placed 3rd in forms and 2nd in sparring; Jackson Thogerson in the 9 to 11 year old blue belt division who placed second in the forms and third in sparring; Casey Christiansen in the 15 to 17 year old brown belt Judo division, who placed 3rd in Randori – free fighting; and Master Mike Bergh.



Level 4

Above: The Sidney Gymnastics Level 4 girls competed at the Montana State Gymnastics Meet Sunday.

Front row (L-R) Cheyenne Christian, Becca Deming, Suttyn Barnhart, Hailey Hasvold, Bethany Wells, Liliana Johnson, Lorraine Coronato.

Back row (L-R) Bailee Vitt, Cassidy Larson, Codi Hasvold, Hallie Andrews, Shea Roberts, Taylor Stewart.



Level 8

Despite an injury on the beam, level 8 gymnast Amanda Deegan placed 2nd on bars, 3rd on floor, 5th on vault and 6th all around. Deegan also qualified for the USA Gymnastics Regionals.

Level 5

Level 5 gymnast Hannah Hasvold was a Montana State Champion with a first place finish in the vault.

NOW IN STOCK



Assault Rifles

Purchase an AR-15 for as low as \$ **999⁹⁹**

- Colt • DPMS
- Daniel Defense
- Double Star

HIGH CALIBER SPORTS

CLEARANCE PRICES

on all Ice Fishing Equipment in stock

Hours: 9am-6pm Mon-Fri
9am-4pm Saturday
214 S. Central Ave. • Sidney
Across from Centre Theatre
406-433-1800

A New Home & A New Life...

We Make Financing Easy

Land, Home & Construction Costs Bundled Into One Low Interest Loan



Missouri Meadows Subdivision in NE Williston, ND

701-774-5310

3820 6th Ave W • Williston
Next to Walmart Tire Center

Come See What's
New For 2012

See Us For
Sales, Parts &
Service!









No Sales Tax

Amunrud's RVs
Sales & Service Since 1969
(406) 433-2226 • 1-800-399-2226 • Hwy 16 S., Sidney, MT

Check Out Our
Unicover Toppers!

www.amunrudsrvinc.com
Open: Mon. - Fri.
8 am. - 5 p.m.
Sat. 9 a.m. - 3 p.m.

Sidney Wrestlers Compete in Billings

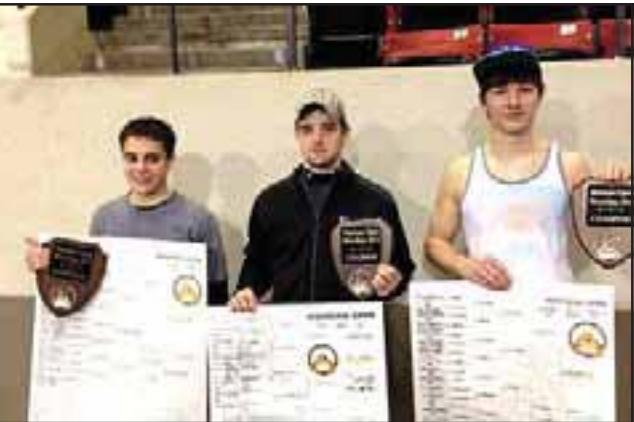

Ethan Graves, Jordan Stevens, and Cody Christian each won their weight group at the Montana Open this weekend.

The Sidney Wrestling Club had 29 wrestlers compete at the Montana Open at Metra Park in Billings this past Saturday and Sunday. There were wrestlers from eight different states which includes Wyoming, South Dakota, North Dakota, Idaho, Utah, Washington and New York. Three wrestlers brought home championship plaques. Following are the placers:

- 6 and Under**
#43 Reece Graves, 4th
- 10 and Under**
#89 Riley Waters, 3rd; #127 Trey Schepens, 4th
- 12 and Under**
#90 Jace Winters, 4th
- 15 and Under**
#116 Ethan Graves, 1st; #151 Cody Johnson, 3rd; #172 Cody Christian, 1st
- 18 and Under**
#145 Jordan Stevens, 1st; #152 Doug Rooney, 5th



Left: Reece Graves looks to pin his opponent at the Montana Open this weekend in Billings. Visit roundupweb.com for more pictures. (Photos by Erin Graves)

Income Tax & Bookkeeping Services

- Oilfield Returns
- Business Returns
- Farm
- Rental Property, etc.
- Complete Bookkeeping
- Payroll Services
- Bank Reconciliation
- Quick Books Consulting

QUALITY TAX PREPARATION AND BOOKKEEPING **Fast, Accurate & Affordable!**

Take the "Stink" out of Income Taxes



1416 2nd Ave. West
in the Sunset Mall
P.O. Box 595
Williston, ND 58801
Office: 701-572-0891
Fax: 701-572-2134

Ready to Move Into
Buy Now For Only...



\$893.79 * Monthly, 1493 Sq Ft
3 brm 2 bath, Living Room, Utility Room
and Kitchen
* with approved credit

Iseman Homes
YOU'RE HOME, NOW.
2308 West Front St. Williston, ND
701-572-2590



**WOMEN'S RETREAT
Mend-A-Heart**

DATE: Saturday, April 6, 2013
TIME: 9:00 am - 3:00 pm
PLACE: Church of the Nazarene
606 9th St SW • Sidney

The Women's Mend-A-Heart Bereavement Retreat is offered at no cost to all women who have suffered a loss. In our community, types of losses may include death of a loved one, divorce, separations, military deployments, etc. Kelly Alvstad and Regina Murray will be the guest speakers. Morning snack and lunch will be served. Please call the Hospice office at (406) 488-2138 by Thursday, April 4 to pre-register.

**SIDNEY HEALTH CENTER
HOSPICE**

216 14th Ave SW • Sidney, MT • Phone: (406) 488-2138 to register.
Visit us online: www.sidneyhealth.org

Six Lots Available In Watford City Mobile Home Park On April 15

Buy Now! They Won't Last...They Will Go Fast!



Buy a new 16 x 80, 3 or 4 bedroom, 2 bath home for just **\$68,000** +Tax

Price includes A/C
Financing available to qualified buyers

406-377-1258
53 Hwy 16 • Glendive, MT



Sidney Students of the Month



Duran Vigesaa

Duran Vigesaa is a Senior at Sidney High School. He is new to Sidney this year, and we are lucky to have him! Duran is the son of Jill and Claire Vigesaa. They have lived most of their lives in Fargo, ND, spent one year in Denver, CO, and are now here in Sidney. Duran has an excellent attitude. He is hard working, positive, determined and a great leader. He is also a very talented musi-

cian. He sings, plays the piano, guitar and violin. He will be greatly missed next year.



Gresh Jones

This year's Sidney Sophomore class is a good group of students to teach and a very athletic bunch off the sidelines. This year Gresh Jones was chosen for his actions both as a student first and athlete second. He is always on time, prepared and

ready to go for class, often leading P.E. class in warm-ups. His eyes are on the speaker and he always chimes into a conversation or debate where one is needed. Gresh is an all around good athlete as we have seen in football and wrestling. It was shocking to see how quickly he picked up learning tennis as Gresh and his partner won his class tournament with ease. He is what every teacher should look for as a student-athlete. Gresh is the son of Derald and Kari Jones.

The sixth-grade student chosen for the February Sidney Middle School student of the month is Tyler Berka. Tyler continuously approaches each day with a positive attitude. She comes to class prepared, eager to learn and willing to always put her best

foot forward. Tyler is considerate of others, well liked by her peers and makes a conscious effort to always do her best. Tyler is the daughter of Allison and Pat Berka.



Tyler Berka

Nicholas Frandsen is West Side Elementary's student of the month for February. Nicholas is a fourth-grade student in Miss DiFonzo's class. He is a very

kind and respectful student who is always willing to lend a hand to those in need. Nicholas takes his job as a student seriously and is very conscious of having work completed and turned in on time. He is very bright and a real pleasure to have in class. Nicholas is the son of Peter and Cara Frandsen.



Nicholas Frandsen



Help Us Celebrate Our 1st Anniversary!

Weekly Drawings Every Saturday In March!

\$100 & up

See us for:

Basin and more inc.
203 Main St, Lower Level, Williston
Open Mon-Sat 10am-5:30pm
701-774-more

- Toys • Party Supplies • Balloons on a Stick
- Groceries • Gift ideas for men, women & children • and much more!

NOW OPEN

- DOT Physicals
- Sports Physicals
- Drug & Alcohol Testing
- Sports & Work Injury Treatment

FINK FAMILY Chiropractic

Call for an appointment • 433-BACK (2225)
8 a.m. - 6 p.m. • Monday - Friday
Saturdays by Appointment Only
Michael Fink, DC
120 E. Main Street • Village Square Mall • Sidney, MT
www.finkfamilychiropractic.com

'Slamabama' to Entertain at Jaycees Concert

By Ashley Harris

With a blend of country and rock, the band 'Slamabama' will be performing live at the Sidney Jaycees Spring Concert. The concert will be at the Ranger Hockey Arena, Friday, April 19 with the doors opening at 7 pm and the concert starting at 8 pm.

Known for their energy and fun, Slamabama is a mix-



ture of a female vocal lead, 2 male vocalists and a "tight rhythm section."

For more information about Slamabama and to hear a sample of their music visit: www.Slamabama.com.

Tickets are selling for \$20 in advance or \$30 at door. Anyone 21 and older can purchase tickets at Fink Family Chiropractic, Lone Tree Motor Inn, Restorx, or from any Sidney Jaycees member.

Come check out "that SLAMABAMA sound".

SEA Scholarship Due April 12

SEA Scholarship is due in the Guidance Office by April 12, 2013.

The SEA Scholarship will be awarded to at least one high school senior entering the field of education. The SEA has also decided to open up the scholarship to at least one current college

sophomore or junior who is a Sidney graduate and enrolled in the field of education.

Current seniors and college students who are interested, please contact Thom Barnhart at Sidney High School or his website for application forms. These applications are due by April 12.



ROOMS AVAILABLE IMMEDIATELY IN ARNEGARD-WATFORD CITY, ND

RESERVATIONS ARE EASY TO MAKE FOR A DAY OR A LONG STAY

800-769-3874

GREAT RATES FRIENDLY STAFF FULL KITCHENS PRIVATE ROOMS & BATHROOMS

INSTALODGEND.COM



MONTANA POST FRAME

MOVING POST FRAME FORWARD

Zero-Interest-Loans Available



Specializing in custom post frame buildings for residential, agriculture, or commercial applications



www.mtpostframe.com

Call today for a free quote on your customized building:
Townsend: 406-266-9966 Sidney: 406-202-3093

Voice Your Opinions About Health Care in Richland County Health Survey

Submitted by Rita Steinbeisser

Community members in Richland County may soon be receiving a survey form in their mailbox. This survey will be sent to a random sample of homes within the next couple of weeks which will help Sidney Health Center identify the health services needed in the community. This information will be used for strategic planning, grant applications, new programs, and by community groups interested in addressing health issues.

The National Rural Health Resource Center of Duluth, Minnesota is assisting Sidney Health Center in the analysis of local community needs, use of local health care services and overall community health. This process was developed to maintain quality health care to serve the continuing and future needs of the community.

The community healthcare assessment process promotes health care as a local affair. Health care delivered in rural communities is affordable, high qual-

ity, and necessary to the good health of the entire community. Citizens of rural counties can take responsibility for the health of their community by completing the survey they receive in their mailbox. Most communities face a large number of complex issues in providing high quality healthcare, but fortunately, Richland County can engage effective problem-solving, which is the most important factor in the survival of rural health services.

An accompanying goal of this process is to keep health care dollars within the local community. While the vast majority of health care can be provided locally, rural citizens often drive to large medical centers for care, spending money on health care and non-health care purchases that could be spent locally. It is estimated that within a typical rural community, millions of dollars of revenue is lost in this way. This revenue could be retained in the local community with stronger community-health care provider linkages.

Sidney Health Center's campus features a clinic, hospital, cancer care center, sleep center, retail pharmacy, medical equipment store and an extended care facility, offering services from birth to end-of-life.

"We are partnering with the Montana Office of Rural Health at Montana State University to conduct this community health survey. We hope to receive valuable information from a wide range of participants to assist in planning our programs, services and facilities to meet present and future health care needs," stated Rick Haraldson, Sidney Health Center CEO.

"We are pleased to be able to bring some of the best community health resources in the country to Sidney Health Center. The goal of this initiative is to assist forward-thinking rural hospitals and communities in aligning their resources, to address their present and future needs in the best way possible," said Terry Hill, Executive Director of the National Rural Health Resource Center.



Catch of the Day

Five year old Camron Maxwell of Williston waits patiently to make the catch of the day at the annual Coates RV show held last weekend. (Photo by Tie Shank)



MACHINERY & EQUIPMENT AUCTION

Saturday, April 13, 2013 – 9:30 a.m. (MT)

LOCATION: Pifer's Bowman Office: 709 12th St. NE - Bowman, ND









**Tractors • Harvest & Haying Equipment • Farm Trucks
Farm Machinery • Livestock Equipment • Trailers
Attachments • Semi Trucks • Truck/Trailer Accessories
Vehicles • Lawnmowers • ATV's • Campers • Tools
Parts • Shop Equipment & MUCH MUCH MORE!!!**

MUCH MORE EQUIPMENT TO COME!
Visit www.pifers.com daily for updates!

OWNERS: Multiple Parties

This sale is managed by Pifer's Auction & Realty. All statements made the day of the auction take precedence over all printed materials. The seller reserves the right to reject or accept any & all bids. Visit more at www.pifers.com Pifer's Auction & Realty, 1506 29th Ave S, Moorhead, MN 56560. Kevin Pifer, ND #715.

Jim Sabe: 701-523-6283
Andy Mrnak: 701-206-1095
Office: 701-523-7366

Pifer's
AUCTIONEERS

www.pifers.com

877.700.4099

BAR JV ANGUS

ANNUAL BULL SALE

APRIL 10, 2013

1:00 PM • GDAR SALE BARN • SIDNEY, MT

SELLING 100 BULLS

Bulls Bred For:

- ★ Gentle Disposition
- ★ Calving Ease
- ★ Maternal Strength
- ★ Soundness & Longevity



WMR TIMELESS 458



APEX WINDY 078



DFA HERO 6017

Other Sires:

RA Identity Z79 • Sitz JLS Upward 631X
Cole Creek Black Cedar 65W • RA Lead On W5
B Bar Alliance 1479 • DJV 307R Upward 025

For More Information, Contact:

BAR JV ANGUS

14043 County Rd. 340 • Fairview, MT 59221

Jim Vitt 406-798-3653

Dale Vitt 406-798-3398 406-480-5676 C
djvitt@midrivers.com

Save Time & Money With Great Communication!

Mobile Radios

- 25 to 110 watts
- 8 to 128 channels
- small, easy to use

Starting at
\$359⁰⁰



Hand Helds

TK-2302
Hand Held
5 Watts w/ scan



Call Larry today at...

ADVANCED COMMUNICATIONS

Just North of McDonald's • Sidney, MT
406-433-1659 or Toll Free 1-866-433-1659

HURLEY'S
OILFIELD SERVICES
• Potable Water • Sewer System
• Loaders • Communications
• Backhoe • Trucking
• Skid Houses • Porta Potties
406-742-5312
Fairview, MT

NEU
CONSTRUCTION, INC.
Oil Field Roads & Locations
• Reclaim Work
• Gravel & Scoria Hauling
Fairview, MT
406-742-5549

LONG X BOTTLE
SHOP
In-store
specials every
week.
8 a.m.-9 p.m.
Mon.-Sat.
1-5 p.m. Sun.
(Located in Long X Visitors Center)
Hwy. 85, Watford City
701-444-3335
Check out
our hard
ice cream!

Sports Booster

WEEKLY SCHEDULE

Track
Saturday, April 6
Sidney at Colstrip or Glasgow
Invitational 9 am

Softball
Thursday, April 4
Sidney at Miles City 3 pm/5 pm
Saturday, April 6
Sidney at Glendive 11 am

POWDER
KEG
Family Dining
Fairview
406-742-5180
Open at 4:30 p.m. Tues.-Fri.
2 p.m. Sat. & Sun.

HOT STUFF
PIZZA
FOOD
ON THE GO
Farmers Union
Oil Co.
101 S Main • Watford City
701-444-3639

RTC
Smarter. Better. Faster.
www.RTC.coop
VOICE • DATA • VIDEO

Two Local CHI Facilities Named HealthStrong™ Top 100 Critical Access Hospitals

**Submitted by
Leslie Sullivan**
Dickinson & Williston: Catholic Health Initiatives (CHI), a national nonprofit health care system headquartered in Denver, is proud to announce two of their sister facilities in western North Dakota were recently named among the Top 100 Critical Access Hospitals (CAHs) in the United States; they include St. Joseph's Hospital and Health Center in Dickinson, North Dakota, and Mercy Medical Center, Williston, North Dakota.

Both Mercy Medical Center and St. Joseph's Hospital and Health Center are 25-bed, Critical Access Hospitals with a Level IV Trauma Center accredited by The Joint Commission on Accreditation of Healthcare Organizations (JCAHO). In August and September 2012, St. Joseph's and Mercy respectively, met rigorous quality certification standards to once again receive The Joint Commission's National Quality Approval Award. This certification is valid for up to 36 months.

"In the face of much growth and change in our region, St. Joseph's

Hospital's quality has continued to increase. St. Joseph's has always provided excellent quality care, so it's a gratifying moment for our staff to be recognized nationally with this designation," said Reed Reyman, President of St. Joseph's Hospital and Health Center. Matt Grimshaw, President of Mercy Medical Center also commented, "As the landscape of our region has rapidly grown and changed, so has the breadth and quality of services delivered at Mercy Medical Center. Receiving this award is a true testament to the level of exceptional care and dedication our staff deliver on a daily basis, and we are honored to be recognized as one of the Top 100 Critical Access Hospitals in the nation."

The HealthStrong™ Top 100 Critical Access Hospitals, including St. Joseph's Hospital and Health Center of Dickinson, and Mercy Medical Center of Williston, scored best among critical access hospitals on the iVantage Health Analytics' Hospital Strength Index™. The 2013 Top 100 Critical Access Hospitals that provide a high quality "safety-net" to communities throughout rural America – measur-

ing them against 56 different performance metrics, including quality, outcomes, patient perspective, affordability and efficiency.

"Rural hospitals play a critical role in providing needed care to communities across America, yet the challenges are completely different while being as complex as urban hospitals. The need for enhanced performance and a framework for success are equally important as hospitals prepare for the impact of health reform," said John Morrow, EVP of iVantage Health Analytics.

Parent company, Catholic Health Initiatives is the third-largest faith-based health care system in the nation. Catholic Health Initiatives operates in 18 states and includes 80 hospitals; 40 long-term care, assisted and residential-living facilities; two community health-services organizations and home health agencies.

To see the full listing of Top 100 CAHs, go to Becker's Hospital Review and view the article, "Top 100 Critical Access Hospitals Named by iVantage," at www.beckershospitalreview.com/news-analysis/top-100-critical-access-hospitals-named-by-ivantage.html.

THE BUSINESS ROUNDUP

REACH 26,500 READERS IN THE ENTIRE MONDAK REGION
406-433-3306 OR 800-749-3306 ~ info@roundupweb.com

GO TO WWW.ROUNDUPWEB/DIRECTORY FOR DIRECT LINKS TO COMPANY WEBSITES & LOCATIONS

\$25⁰⁰/WK

RV Depot

RV Parts & Mobile RV Repair
including in stock

• water heaters • furnaces • air conditioners • special orders available

Mon-Sat: Check for hours.
701-842-2306 • 305 S. Main • Watford City, ND

4 Kids Farm Show Pigs

2nd Annual Auction Sale
SUNDAY April 14, 2013
Richland County Fairgrounds
Swine and Sheep Barn

S/L SERVICES, INC.
Oil Field & Industrial
Construction
2265 S. Central Ave.
Sidney, MT 59270
Email: les@slservices.net
Phone: 406.433.6754
Fax: 406.433.6755
www.slserviceinc.com

Good Guys LLC
Tax Prep/Filing & Bookkeeping
Tax Issues/Back Taxes/Multi State
701-690-4323
fdscottb@gmail.com
Scott Babb Tax Preparer
12602 22 M St. NW, Watford City
Hwy 85 S. (4.6 mi. S. of hwy 23)
(look for flags on route.)
Call for an Appointment!

Beagle

PROPERTIES INC.

View all our listings at
www.beagleproperties.com

SONDA'S

solutions

Specializing in FR Clothing

OFFICE: 406-433-6757 • CELL: 406-697-7153
2221 S. CENTRAL AVENUE • SIDNEY, MT 59270
FAX: 406-433-6755 • WEBSITE:
WWW.SONDASOLUTIONS.COM

DOORBUSTN

Portables & Septic Service, LLC
Blaine Rogers, Owner
PO Box 1003
Sidney, MT 59270
Office: (406) 433-7588
Fax: (406) 433-7588
Service: (406) 488-0915
www.doorbustnportablessepticsevice.com

MD

HOSE & FITTING

Hours: 7 a.m. - 5 p.m. Mon. - Fri.
205 10th Ave. S. E. Sidney • Sidney Red-E-Mix West Building
P: (406) 433-1590 • After Hours: (406) 478-3116
mdhose@midrivers.com

Antiques • Collectibles • Pawn
Guns • Gently Used Items

THE TRADING POST

111 East Main • Sidney • 406.433.7676

Open: Mon-Fri • 9 am - 6 pm • Saturday • 10 am - 5 pm

NICK JONES

REAL ESTATE REALTOR®

TRUCK ROUTE SOUTH, SIDNEY
OR CONTACT ONE OF OUR AGENTS:

NICHOLAS J. JONES • DENNIS WICK • JUSTIN JONES • JERRIAN FRANKEN • KRISTIN LARSON
BROKER 406-480-1350 406-480-9525 406-478-3173 406-480-5139
406-480-1544

WWW.NICKJONESRE.COM

AGRI

INDUSTRIES
Plumbing Division

1-877-488-8066
Office: 406-488-8066
Fax: 406-488-8067

Steve Kober
Master Plumber
email: stevek.agri@gmail.com

1775 S. Central Ave.
Sidney, MT 59270
www.agriindustries.com

Customer Service is Our #1 Priority

BORDER

STEEL AND RECYCLING, INC.

Brady Smelser • Tim Mulholland • Kelly Moody • Bret Smelser • Ernie Gawryluk
Sidney Glendive Williston Plentywood
35002 CR 123 2703 W. Towne St. 13896 W. Front St. Hwy 16 East
406-433-7737 1-800-423-5219 1-800-820-5493 406-765-2624
1-855-810-2995

The Roundup Classifieds

Reach Over 21,000 Readers Each Week
In Eastern Montana & Western North Dakota
And Always On The Internet at roundupweb.com
(Paypal required for online purchases)

\$7 up to 30 Words
Classy Deadline: Noon Monday

Add a photo
to your classy
online!
(Additional Charge)

HELP WANTED

CARRIERS WANTED

Need extra cash or want to get some exercise? We have carrier routes available in most parts of Sidney. Call 406-433-3306, or fill out application at The Roundup, 111 W. Main, Sidney.

PART-TIME MALL MANAGER NEEDED

Duties include collecting rent, making bank deposits, field questions and problems to owner. Oversee cleaning of the mall. Fill out application at Sidney Job Service. Interviewing to begin March 26th.

IMMEDIATE FULL TIME OPENING

for experienced Ag/ diesel technicians in Eastern Montana. Pay depends on experience. Specialty tools will be provided. Benefit package includes health insurance, life insurance, retirement, paid vacation & paid holidays. Factory and in house training provided. Send resume to Tri-County Implement, 2429 W Holly Street, Sidney MT 59270. Call 800-624-6540 or 406-488-4400 ask for Larry or Wade.

FULL TIME PARTS PERSON

Eastern Montana farm equipment business immediate opening for full time parts person. Counter parts sales, wait on customers, inventory, computer knowledge, knowledge of Ag/truck parts a plus. Wages depend on experience. Benefit package includes health insurance, life insurance, retirement, paid vacation & paid holidays. Factory & in house training. Send resume to Tri-County Implement, Inc. 2429 W Holly Street, Sidney MT 59270, call Larry at 800-624-6540 or 406-488-4400.

COOKS, DISHWASHERS & SERVERS

Wage DOE. Apply in person at Cattle-Ac, 119 N. Central Ave., Sidney, MT.

HELP WANTED

Panini's Pizzeria is now hiring cooks and waitresses for their new restaurant in Yellowstone Marketplace. Contact 541-510-5348 or stop by and pick up an application.

HELP WANTED

McKenzie County Weed Control is now accepting applications for the 2013 spray season. Applicants selected will have weekends and holidays off. Come join us for a fun, fast-paced summer. Applicants must be at least 18 years of age and have a driver's license. We pay for licensing and offer competitive wages. For more information and applications call 701-842-4131 or visit 512 14th St. S.W., Watford City, ND. EOE.

HELP WANTED

Do you need a position where you get back more than you receive? Where you are told you look nice even on your worst days. ROI has full time and part time positions available for direct care professionals. Training is provided. FT includes health insurance, housing allowance, savings for retirement, bonus, and personal time off with wage starting at \$10.00 or \$10.25 depending on the shift with six month raise. PT includes housing allowance, savings for retirement and bonus with wage starting at \$9.50. Variety of hours and shifts open. Call Tami @ 488-3341, or apply @ Richland Opportunities, Inc. 1100 Silurian Lane, Sidney.

DENTAL HYGIENIST

Looking for a motivated hygienist to join our team. State of the art, comprehensive, general, and cosmetic practice. Call 406-433-7645.

GYMNASTICS

INSTRUCTOR NEEDED

Sidney Gymnastics Club is currently looking for an outgoing individual to instruct Wheelers Class, Mon. & Wed. 4 p.m. - 5 p.m. & Tumblebugs Class Tues. 3 p.m. & Friday 3 & 4 p.m. No experience necessary, willing to train. For more information please call Coach Pat McWilliams, 406-478-9101.

SEASONAL HELP NEEDED

Crop Production Services, Fairview, MT, is looking for

seasonal full-time help from the end of March to the end of September. This job requires you to be able to load/unload boxes up to 60lbs. and be able to drive a forklift. Will be delivering agricultural chemicals in northeast Montana and northwest North Dakota. Must have CDL with HazMat endorsement if not will help in getting one. Must also have a clean driving record and be able to drive pickups along with fifth-wheel trailer. Call 406-742-8800, ask for Greg or Cathy.

LIFEGUARDS WANTED

Svarre Pool needs you! You must be at least 15 yrs. old and hold current LG and CPR cards. Send application c/o Pool Manager, 115 2nd St. S.E., Sidney, MT 59270. The closing date is April 25, 2013.

2 POSITIONS AVAILABLE

Sidney Cleaners and Laundry is looking for a part-time janitor and a full-time laundry worker. Wage is \$11/hr. Call Cindy at 406-433-1405.

REAL ESTATE

2011 MOBILE HOME

Sidney, MT, 3 bedroom, 2 bath, separate laundry room. Master bath has a jetted tub & skylight. Beautiful deck, room for a dog. \$70,000, located in a park. Call 530-966-8835.

Your local Bible Book Store. If we don't have it, we'll order it for you.

THE CARPENTER'S STOREHAUS

119 So. Central
Sidney, MT

406-433-3355
www.carpentersstorehaus.com
www.gloriasdiscovery.com

Miller Bros. Farm Auction

has been changed to

Wednesday April 17th

Sale Time: 1pm

Sale Location: 1 mile east of Noonan, ND on Hwy 5.

View sale bill at www.hauglandauctions.com

Driver Wanted

***\$500 Signing Bonus**

Delivery driver for The Roundup, \$15 per hour.

Must have valid driver's license, be able to lift at least 80 lbs. One day/week.

Pick up application at 111 W. Main, Sidney, MT, or at the Sidney Job Service.

The Roundup

***After completing three month trial period.**

Help Wanted

Sidney Sugars Incorporated has the following positions open:

- **Maintenance Electrician:** \$22.21 hour starting; \$26.18 and full time with proven competence Requires successful completion of employer administered written test.
- **Boiler Operator:** Class 1 or 2 licence \$26.18. Class 3 \$21.95 hr with willingness to learn. Requires Montana or transferable Boiler Operator License.
- **Machinist:** \$22.21 hour starting; \$26.18 and full time with proven competence. Responsible for, but not limited to, operating a variety of mechanical machinery. Welding and cutting skills also beneficial.

Full Time benefits are:

- Holiday, Vacation and sick pay
- Insurance for medical, dental and life
- Pension and 401 (k)



Sidney Sugars
INCORPORATED

Walk-ins are welcome!
Equal Opportunity Employer
Drug Free Workplace

Apply in person or request an application from:
Sidney Sugars Incorporated
35140 County Road 125 - Sidney, MT - 406-433-9320
Apply at Job Service Work Force Center
211 N Central Ave - Sidney, MT
www.sidneysugars.com

Employment Opportunities

• Meat Cutter

Full Time

• Baker

Full Time



Full time benefits include **Health Insurance, Vacation, 401K**
Apply in person, at Sidney Job Service or email your resume to: manager0230751@svharbor.com

REESE & RAY'S IGA

Full Service Meats • Produce • Deli • Groceries • Floral
Open 6 am - 10 pm Daily • 203 2nd St. NW Sidney • 406-482-3737

At Sidney Health Center, we promote a Work-Life Balance...

Sidney Health Center's most valuable resource is the people who serve our patients, residents and guests.

9 Out of 10 Employees Agree:
"I don't have to choose between my job and family!"

Join our team!

EMPLOYMENT OPPORTUNITIES

- Ambulance Director
- Certified Nurses Assistants
- Chaplain
- Food Services
Evening Cook
Utility Worker
- Lodge
Environmental Services
Resident Assistant

TOP 100

SIDNEY HEALTH CENTER

Exceptional Care for Life

For additional information or to apply online, please visit our website or contact:
Marilyn Olson • Phone: (406) 488-2571
mjolson@sidneyhealth.org
216 14th Ave SW • Sidney, MT

Visit Our Website at: www.sidneyhealth.org

GLASGOW GUN SHOW CIVIC CENTER

April 12-14, 2013
Fri 3-7 Sat 9-6 Sun 9-3
sponsored by the WCSM

Table Space Available
Non-gun related items welcome

Contact Al Kwasinski
bigfish1726@yahoo.com
406-234-3191
prior to April 10, 2013

The Roundup

Reaching over 8,400 Households in Western North Dakota
and Eastern Montana Every Week

Classified Ad Order Form (Please Print)

1	2	3	4	5
6	7	8	9	10
11	12	13	14	15
16	17	18	19	20
21	22	23	24	25
26	27	28	29	30 \$7.00
31 \$7.10	32 \$7.20	33 \$7.30	34 \$7.40	35 \$7.50 (etc.)

\$7.00 for 30 words or less; additional words
10¢ each

Number of words _____ x Number of Times _____ = Cost \$ _____

Payment Must Accompany Ad

Mail To:

The Roundup
P.O. Box 1207, Sidney, MT 59270

Is your Farm & Ranch business Roundup Ready

See Us Today
We make good business better!

The Roundup

call us at:
406-433-3306
email us at:
email@esidney.com

Check us out weekly with...

Roundup

Monthly with...

Golden Roundup

Or take advantage of all our publications every day at...

Roundup WEB.COM

Lunch Menus

Sidney Schools

Thurs., Mar. 28: No School
Fri., Mar. 29: No School
Mon., Apr. 1: No School
Tues., Apr. 2: Chicken nuggets, potatoes and gravy, diced carrots, applesauce, dinner roll.
Wed., Apr. 3: BBQ pork ribs, cheesy potatoes, peaches.

Richey Schools

Thurs., Mar. 28: Pork fritter, mashed potatoes w/ gravy, mixed veggies, oranges.

Fri., Mar. 29: No School

E. Fairview School

Thurs., Mar. 28: Chicken noodle casserole, salad, oranges, bun, cookie.

Fri., Mar. 29: No School

Fairview School

Thurs., Mar. 28: Crispos, nachos, toss salad, peaches.

Fri., Mar. 29: No School

Savage School

Thurs., Mar. 28: Tostados, lettuce, pears, refried beans.

Fri., Mar. 29: No School

Lambert School

Thurs., Mar. 28: Corn dogs, potato wedges, muffins.

Fri., Mar. 29: No School

Culbertson School

Thurs., Mar. 28: Sausage, egg and cheese english muffins, hashbrown triangles, mandarin oranges.

Fri., Mar. 29: No School

Bainville School

Thurs., Mar. 28: No School

Fri., Mar. 29: No School

Rau School

Thurs., Mar. 28: No School

Fri., Mar. 29: No School



ST. PATRICK'S SALE

FOR THE WHOLE MONTH OF MARCH!

NEW 2012

GMC Sierra Rocky Ridge's 1500 Crew Cabs



MSRP \$53,470

STARTING AT!

\$43,000*



2012 Buick Enclave AWD Leather Group



MSRP \$43,140
NOW! \$38,200*

LAST ONE! 2012 GMC Acadia AWD SLT-2



MSRP \$47,265
NOW! \$42,000*

New Chevrolet 3500HD Crew Cab's with Knapheide Flat Beds!



Starting At **\$36,200***

New Chevrolet 2500HD Crew Cab's with Duramax Diesel and Loaded!



Starting At **\$44,000***

New Chevy Crew Cab's 6.2L! Loaded!



Starting At **\$31,500***

GMC Crew Cab's with 6.2L, Loaded, All Terrain Package!



Starting At **\$35,500***



TAX TIME IS CAR TIME!

Call The Credit Doctor Mark Waggoner or apply online at www.NDcreditDR.com

*In lieu of all applicable rebates, must finance through Ally. *Trade must be 1999 or newer



1801 2nd Ave. W. Williston, ND
Call 1-800-888-2927 or 701-577-2927
Hours: Mon. 8am-8pm; Tues.-Fri. 8am-6pm; Sat. 9am-5pm



SEE THESE SALES CONSULTANTS FOR QUALITY CAR BUYS!













www.murphymotors.com

MARCH FEATURED VEHICLE!!!

up to

\$7,500

FEDERAL TAX CREDIT FORM 8936



2012 Chevrolet Volt

Combo

\$537 Month Plus tax, title and license

0%/72 months + \$3,000 Rebate

MSRP \$42,680
Discount - \$1,000
GM Rebate - \$3,000

MPGe 94 \$38,680

New 118,000 sq. ft. Shopping Center Coming to Watford City

By Tieheena Shank

A twin-cities based national property development firm, Oppidan Investment Company, broke ground on Watford City's newest shopping center, bringing more choices and opportunities to residents and businesses in the area.



Public Speaking

Emily Schaff of Sidney FFA Chapter was a 1st place winner of Prepared Public Speaking and a 2nd place winner for Extemporaneous Public Speaking. She will represent the 12 school, Big Muddy District, at the State Convention in Billings this April. Emily has been a multiple speaking winner for Sidney FFA for three years. Emily accompanied Travis Obergfell and Jimmy Topp in Job Interview event as well. Each placed in the top ten over 30 other contestants from the district. Garret Leland participated in the FFA Creed for Sidney FFA as an 8th grader placing 7th. (Submitted by Gary Schaff)

The 118,000 square foot retail shopping center is located on 12 acres of land at the corner of U.S. Highway 85 and the Highway 23 bypass and is expected to open in July 2013.

Coborn's, an employee owned grocery store chain that has several stores throughout Minnesota, North Dakota and South Dakota, has acquired Mike's Super Valu in Watford City and is opening the Cash Wise Grocery and Liquor store in the new shopping center. It'll be the center's largest tenant with the grocery store occupying approximately 48,000 square feet.

Alco will be the second largest tenant in the shopping center, occupying roughly 27,000 square feet and the Happy Rice Buffet will be occupying 5,000 square feet. A national shoe and apparel company is also in the process of signing a lease.

Gene Veeder, McKenzie County Job Development executive director, has recently stated that the new businesses that will be operating in the Watford Plaza will be generating \$2.5 million in city sales tax.

Oppidan has become a major player in the efforts to ensure Watford City's continued growth and development. They've recently presented a \$10,000 check to the Watford City Chamber of Commerce to help fund development of the Wolf Pup Daycare Center, a child-care facility that will be located in the new Wolf Run Village development. The facility will provide daycare services for up to 200 children.

Since December of 2011, Oppidan has been said to have invested approximately \$150 million in to the Bakken region.



Conceptual drawing of the complex.



Current construction photo.

USA

ULTIMATE SHOWDOWN ASSOCIATION

SIDNEY SLAM VIII

Mixed Martial Arts

Saturday, April 6, 2013

7:00 pm

Doors open @ 6:00 pm

Ranger Hockey Arena

Come support our local fighters

==CARD SUBJECT TO CHANGE==

Lucas Polkow

Pro MMA, Grappling (Sidney)

Brandon "LOOSE CANNON" ANDERSON

VS.

Kyle "KODIAK" Keeney

Lucas Partridge

Blackboxing (Sidney)

Ashley Gresham

Blackboxing (Sidney)

Michelle Williams

Blackboxing (Sidney)

MAIN EVENT

Life

Coors Light

pepsi

Best Western

Best Western Golden Prairie Inn & Suites

For Questions Contact: T.J. Schwartz 406-480-8328

We've Moved!

ALLSTATE PETERBILT GROUP



Check out our

New & Expanded Location

13579 58th St. NW

Williston, ND

Parts Plus

Just North of the New Love's Truck Stop

Full Service

We'll work on any make or model

Expanded Hours: 7am - 7pm Mon - Fri

8am - Noon Saturday

Formerly Peterbilt of Williston

ALLSTATE PETERBILT GROUP

701-774-0225

1-888-894-3511